11th GRADE COURSE OFFERINGS, 2027-28

(Note: One semester classes are in boldface type)

LANGUAGE ARTS

English 11
AP Eng. Language/Comp
Advanced Speech
Creative Writing*
Journalism
Stu. Media: Newspaper*
Stu. Media: Yearbook*

MATHEMATICS

Geometry*
Algebra II*
Pre-Calc/Trig*
Honors Pre-Calc/Trig*
Trigonometry*
Probability & Statistics*
AP Statistics
AP Calc AB
AP Calc BC

SOCIAL STUDIES

Ancient World History
Modern World History
Pre-AP World History
US History
AP US History
AP Psychology
AP Human Geography
Psychology
Indiana Studies

SCIENCE

Earth/Space Science
Chemistry*
Pre-AP Chemistry*
Integrated Chem/Physics
AP Chemistry
AP Biology
AP Environmental Science
Environmental Science (Project Bio)
Physics*
Honors Physics*
AP Physics-Mech.
AP Physics-Elec & Mag.
Anatomy & Physiology*
Botany*
Zoology*
Human Genetics*
Adv. Microbiology*
Dual Credit Biology 101*

SCIENCE (Continued)

PLTW: Biomedical Science*
PLTW: Medical Interventions*
Hospital Internship*

PHYSICAL ED.

PE I & II*
PE I & II: Weights I & II*
Physical Conditioning I & II*
Elective Weight Training
Health & Wellness*
Principles of Exercise Science
Kinesiology*
Human Performance*

BUSINESS

Prin. Bus. Management
Marketing Fundamentals*
Computing Found for a Digital Age
AP Computer Science Principles
AP Computer Science A
Topics in Computer Science*
Information Technology Internship*
Principles of Entrepreneurship
New Venture Development*
Entrepreneurial Operations*
Business Internship*

FINE ARTS & MUSIC

Concert Band
Intermediate Orchestra (Phil)
Orchestra (Sym)
Beginning Choir
Intermediate Choir*
Chorale*
Music Theory
Piano & Elec. Keyboard
Theatre Arts
Adv. Theater Arts
Technical Theatre
Adv. Technical Theater

VISUAL ARTS

AP Studio Art
Intro to 2-D Art
Drawing*
2D Art 2*
Painting I* & II*
Ceramics I
Ceramics II*
Ceramics III*
Photography

WORLD LANGUAGES

Spanish (1-3, Adv. IV/ AP V)
ASL (1-3)

FAMILY & CONSUMER SCIENCE

Intro to Cul. Arts I
Intro to Cul. Arts II*
Prep College/Careers
Principles of Human Services
Fundamentals of Human Services*
Advanced Social and Community Services*

TECHNOLOGY ED.

PLTW: Intro to Engineering
PLTW: Prin. of Engineering*
PLTW: Digital Electronics*
PLTW: Civil Eng/Architect*
STEM Internship PNW*

MULTIDISCIPLINARY

Peer Tutoring
Peer Tutoring- ELL
Study Hall
Student Assistant
Intro to Public Service
Career Exploration Internship

HAMMOND AREA CAREER CENTER

(1 class=3 credits per sem)
Automotive Services
Civil and Architectural Engineering
Construction Trades- Carpentry
Cosmetology/Barbering
Criminal Justice and Law
Culinary Arts
Dental Careers
Digital Design and Graphic Arts
Digital Technology
Early Childhood Ed
Electrical Industrial Maintenance Technician
Healthcare Specialist- CNA
Healthcare Specialist- EMS
Radio and Television
Underground Utility Location
Welding Technology 1&2

***These courses have required prerequisites. Please consult the Course Selection Guide.**
Highlighted Courses count towards the Indiana College Core (ICC)
Summer school registration will begin after spring break.

2026-2027 Dual Credit Concordance

Munster High School Course	DC Institution	College Course	Pre-Requisite	ICC	Cost
AP English Lang-Comp (11th)	Purdue Northwest	ENG 104 & 105	GPA & Test Scores	Yes	$75
AP English Lit-Comp (12th)	Purdue Northwest	ENG 231	GPA & Test Scores; AP Score of 3, 4, 5	Yes	$75
AP Statistics	Purdue Northwest	STAT 301	GPA & Test Scores	Yes	$315.30
American Sign Language 2	Purdue Northwest	ASL 101	ASL 1 & and GPA & Test Scores	No	$315.30
American Sign Language 3	Purdue Northwest	ASL 101 & 102	ASL 1 & 2 and GPA & Test Scores	No	$630.60
English 11	Ivy Tech	ENGL 111	Read & Write Ready	Yes	FREE
Composition	Ivy Tech	ENGL 215	Grade of C or higher in ENGL 111	Yes	FREE
World Literature	Ivy Tech	ENGL 206	ENGL 111	Yes	FREE
Creative Writing	Ivy Tech	ENGL 202	ENGL 111	Yes	FREE
Advanced Speech	Ivy Tech	COMM 101	Read & Write Ready	Yes	FREE
Pre-Calc/Trigonometry	Ivy Tech	MA 136 & 137	SAT Math (550); PSAT Math (540); ACT Math (24); KA STEM (70); No GPA Option	Yes	FREE
Pre-Calc/Trigonometry Honors	Ivy Tech	MA 136 & 137		Yes	FREE
Trigonometry	Ivy Tech	MA 137		Yes	FREE
AP Calculus AB	Ivy Tech	MA 211	MA 136 & 137, KA Calc (95)	Yes	FREE
AP Calculus BC	Ivy Tech	MA 211 & 212		Yes	FREE
AP Biology	Ivy Tech	BIO 105 & 107	Read/ Write Ready & KA QR (55), KA STEM (50); ACT Math (18); SAT Math (500); PSAT Math (490); 2.6 GPA (JR/SR)	Yes	FREE
AP Chemistry	Ivy Tech	CHEM 125	Read/Write Ready & MATH 136; KA Calc (95)	Yes	FREE
AP Chemistry	Ivy Tech	CHEM 126	Completion of CHEM 125	Yes	FREE
Spanish 3	Ivy Tech	SPAN 101 & 102	Read & Write Ready	Yes	FREE
Spanish 4	Ivy Tech	SPAN 201 & 202	Completion of SPAN 101 & 102	Yes	FREE
AP Psychology	Ivy Tech	PSYC 101	Read & Write Ready	Yes	FREE
AP US History	Ivy Tech	HIST 101 & 102	Read & Write Ready	Yes	FREE
AP Government	Ivy Tech	POLS 101	Read & Write Ready	Yes	FREE
AP Economics	Ivy Tech	ECON 202	ENGL 111 & ACT-M (18); SAT-M (500); PSAT Math (490); KA STEM (50); GPA 2.6 (JR/SR)	Yes	FREE
PLTW Intro to Engineering	Ivy Tech	DESN 101	Read/ Write Ready & KA QR (55), KA STEM (50); ACT Math (18); SAT Math (500); PSAT Math (490); 2.6 GPA (JR/SR)	No	FREE
PLTW Principles of Engineering	Ivy Tech	DESN 104	DESN 101	No	FREE
PLTW Digital Electronics	Ivy Tech	EECT 112	SAT-M (510); PSAT-M (500); ACT-M (20); KA STEM 70; No GPA Option	No	FREE
PLTW Civil Engineering & Arch	Ivy Tech	DESN 105	DESN 101	No	FREE
Principles of Business Mgmt.	Ivy Tech	BUSN 101	Read & Write Ready	No	FREE
Principles of Entrepreneurship	Ivy Tech	ENTR 100 & 200	Read & Write Ready & KA STEM (50), KA CALC (95), ACT- M (18), SAT-M (500), PSAT DIG-M (500); GPA 2.6 (JR/SR)	No	FREE
New Ventures Development	Ivy Tech	ENTR 215	Completion of ENTR 200	No	FREE
New Ventures Development	Ivy Tech	ENTR 218	Completion of ENTR 215	No	FREE
Entrepreneurial Operations	Ivy Tech	ENTR 105	Completion of ENTR 100 or Concurrent enrollment in ENTR 100	No	FREE
Entrepreneurial Operations	Ivy Tech	ENTR 205	Completion of ENTR 200 or Concurrent enrollment in ENTR 200	No	FREE

Read Ready: ACT Read (18); SAT ERW (460); SAT Read (25); PSAT ERW (430), Read (25); SR/JR GPA of 2.6+; KA Read/Write 70

Write Ready: ACT English (17); SAT ERW (460); SAT Write (27); PSAT ERW (430), Write (26); SR/JR GPA of 2.6+; KA Read/Write 70

Please check with colleges for the most updated information.

Indiana College Core (ICC)

One Year of College Credit at MHS!

Students must take at least one course from each of the six categories below & complete a total of 30 credits from these courses to earn the Indiana College Core!

WRITTEN COMMUNICATION — 3-6 CREDITS

English 11	GRD 11	ENGL 111	English Composition	3 credits
English 12 Composition	GRD 12	ENGL 215	Rhetoric & Argument	3 credits
⊗ AP Eng. Language & Comp.	GRD 11	ENGL 111/215	English Comp. / Rhetoric & Arg.	3-6 credits
AP Eng. Language & Comp.	GRD 11	ENGL 10400/10500	English Comp. 1 & 2 (=ENGL 111/215)	6 credits

SPEAKING AND LISTENING — 3-6 CREDITS

Adv. Speech & Communication	GRD 9-12	COMM 101	Fundamentals of Public Speaking	3 credits

QUANTITIVE REASONING — 3- 15 CREDITS

Pre-Calculus: Alg. & Trig.	GRD 11-12	MATH 136/137	College Algebra/Trig	6 credits
Honors Pre-Calculus: Alg. & Trig.	GRD 11-12	MATH 136/137	College Algebra/Trig	6 credits
Trigonometry	GRD 11-12	MATH 137	Trig with Analytic Geometry	3 credits
AP Statistics	GRD 11-12	STAT 301	Elementary Stat. Methods (=MATH 200)	3 credits
⊗ AP Statistics	GRD 11-12	MATH 200	Statistics	3 credits
AP Calculus AB	GRD 12	MATH 211	Calculus I	4 credits
AP Calculus BC	GRD 12	MATH 211/212	Calculus I / Calculus II	8 credits

SCIENTIFIC WAYS OF KNOWING — 3-15 CREDITS

⊗ AP Biology	GRD 9-12	BIOL 101/105/107	Intro. to Biology / Bio I / Bio II	3-10 credits
AP Biology	GRD 9-12	BIOL 105/107	Biology I & II	10 credits
⊗ AP Chemistry	GRD 10-12	CHEM 101/125/126	Intro. to Chem / Chem I / Chem II	3-10 credits
AP Chemistry	GRD 9-12	CHEM 125/126	General Chem I & II	10 credits
⊗ AP Physics 1		PHYS 101	Physics I	4 credits
⊗ AP Physics 2		PHYS 102	Physics II	4 credits
⊗ AP Physics C, Mechanics	GRD 11-12	PHYS 101/220	Physics I / Mechanics	4-5 credits
⊗ AP Physics C, Elec. & Magnetism	GRD 11-12	PHYS 102/221	Physics II / Heat, Elec., & Optics	4-5 credits

SOCIAL AND BEHAVIORAL WAYS OF KNOWING — 3-15 CREDITS

AP Psychology	GRD 11-12	PSYC 101	Intro. to Psychology	3 credits
AP Economics	GRD 12	ECON 202	Principles of Microeconomics	3 credits
AP U.S. History	GRD 11	HIST 101/102	Survey of American History I & II	6 credits
⊗ AP Macroeconomics		ECON 201	Principles of Macroeconomics	3 credits
AP U.S. Government	GRD 12	POLS 101	Intro. to American Gov't & Politics	3 credits

HUMANISTIC AND ARTISTIC WAYS OF KNOWING — 3-15 CREDITS

Spanish 3	GRD 10-12	SPAN 101/102	Spanish Level 1 & 2	8 credits
Advanced Spanish IV	GRD 10-12	SPAN 201/202	Spanish Level 3 & 4	6 credits
⊗ AP Spanish 5	GRD 11-12	SPAN 101/102/201/202	Spanish Level 1, 2, 3, & 4	8-14 credits
Creative Writing	GRD 9-12	ENGL 202	Creative Writing	3 credits
World Literature	GRD 12	ENGL 206	Intro to Literature	3 credits
⊗ AP Eng. Literature & Comp.	GRD 12	ENGL 206	Intro to Literature	3 credits
AP Eng. Literature & Comp.	GRD 12	ENGL 23100	Intro to Literature (=ENGL 206)	3 credits

BLACK = Munster course info / GREEN = Ivy Tech course info / GOLD = Purdue course info

⊗ = *Student must pass the AP test with a 3, 4, or 5 to earn college credit.*

For more information on the benefits of earning the Indiana College Core, please visit https://link.ivytech.edu/ICCinfo & https://link.ivytech.edu/ICCIvyTech.

Indiana College Core (ICC)

One Year of College Credit at MHS!

HOW AP TEST RESULTS & PURDUE DUAL CREDIT CAN COUNT TOWARDS THE ICC:

AP Test or Purdue Dual Credit Class	Score *or* Grade Needed to Receive Transfer Credit	Ivy Tech Course(s) for which Transfer Credit is Awarded
AP Biology – GRD 9-12	3	BIOL 101 (3 Credits)
AP Biology – GRD 9-12	4	BIOL 105 (5 Credits)
AP Biology – GRD 9-12	5	BIOL 105 & BIOL 107 (10 Credits)
AP Chemistry – GRD 10-12	3	CHEM 101 (3 Credits)
AP Chemistry – GRD 10-12	4 or 5	CHEM 125 & CHEM 126 (10 Credits)
AP Physics C/Electricity & Magnetism – GRD 11-12	3	PHYS 102 (4 Credits)
AP Physics C/Electricity & Magnetism - GRD 11-12	4 or 5	PHYS 221 (5 Credits)
AP Physics C/Mechanics – GRD 11-12	3	PHYS 101 (4 Credits)
AP Physics C/Mechanics – GRD 11-12	4 or 5	PHYS 220 (5 Credits)
AP Physics 1	3, 4, or 5	PHYS 101 (4 Credits)
AP Physics 2	3, 4, or 5	PHYS 102 (4 Credits)
AP Statistics – GRD 12	3, 4, or 5	MATH 200 (3 Credits)
AP Calculus AB – GRD 12	3, 4, or 5	MATH 211 (4 Credits)
AP Calculus BC – GRD 12	3	MATH 211 (4 Credits)
AP Calculus BC – GRD 12	4 or 5	MATH 211 & MATH 212 (8 Credits)
AP Psychology – GRD 11-12	3, 4, or 5	PSYC 101 (3 Credits)
AP Macroeconomics – GRD 12	3, 4, or 5	ECON 201 (3 Credits)
AP Microeconomics – GRD 12	3, 4, or 5	ECON 202 (3 Credits)
AP US History – GRD 11	3, 4, or 5	HIST 101 & HIST 102 (6 Credits)
AP US Government & Politics – GRD 12	3, 4, or 5	POLS 101 (3 Credits)
AP English Language & Composition – GRD 11	3 or 4	ENGL 111 (3 Credits)
AP English Language & Composition – GRD 11	5	ENGL 111 & ENGL 215 (6 Credits)
AP English Literature & Composition – GRD 12	3, 4, or 5	ENGL 206 (3 Credits)
ENGL 10400: English Composition 1 (Purdue NW DC Course) – GRD 11	C- or Higher	ENGL 111 (3 Credits)
ENGL 10500: English Composition 2 (Purdue NW DC Course) – GRD 11	C- or Higher	ENGL 215 (3 Credits)
ENGL 23100: Intro to Literature (Purdue NW DC Course) – GRD 12	C- or Higher	ENGL 206 (3 Credits)
STAT 301: AP Statistics (Purdue NW DC Course) – GRD ??	C- or Higher	MATH 200 (3 Credits)

∇ *To receive Ivy Tech credit for the above AP courses, Ivy Tech must be notified of the score results and an official College Board score report must be sent to Ivy Tech via the College Board website. If taking an AP exam not listed above, consult the Ivy Tech AP Crosswalk at http://link.ivytech.edu/apcw to check to see if the test and your score result will transfer in as any courses on the ICC.*

∇ *To receive Ivy Tech credit for the above Purdue NW Dual Credit courses, Ivy Tech must be notified of the credit and an official Purdue transcript must be sent to Ivy Tech. Request the transcript be sent directly to agagliardi@ivytech.edu.*

∇ *The listing of classes presented here corresponds to courses Munster High School offers that count towards the Indiana College Core (ICC). If finishing this credential is accomplished by taking at least one class directly from Ivy Tech, visit https://link.ivytech.edu/ICCIvyTech to view a full listing of Ivy Tech courses that count towards the Indiana College Core.*

∇ *At times, scholarships may be available to assist students in earning the Indiana College Core by taking courses directly from Ivy Tech to satisfy any missing credential requirements.*

11th Grade

CollegeBoard Access

College Planning: 11th Grade

Junior year marks a turning point. This is because for most students and families, it's when college planning activities kick into high gear. Here are some things you can do this year to stay on track for college.

FALL

- ☐ **Start with you:** Make lists of your abilities, social/cultural preferences, and personal qualities. List things you may want to study and do in college.
- ☐ **Learn about colleges.** Look at their websites and find colleges at **bigfuture.collegeboard.org/college-search**. Talk to friends, family members, teachers, and recent grads of your school now in college. List the college features that interest you.
- ☐ **Resource check:** Visit the counseling office and meet the counselors there. Is there a college night for students and families? When will college representatives visit your school? (Put the dates in your calendar.) Examine catalogs and guides.
- ☐ **At school, speak to your counselor about taking the PSAT/NMSQT®,** which is given in October. If you plan to ask for testing accommodations (because of a disability), be sure the College Board has approved your eligibility.
- ☐ **Make a file to manage your college search, testing, and application data.** If appropriate (for example, if you're interested in drama, music, art, sports, etc.), start to gather material for a portfolio.
- ☐ **Estimate your financial aid need.** Financial aid can help you afford college. Use the College Board's *Getting Financial Aid* and the financial aid calculator at **bigfuture.org** to estimate how much aid you might receive.

WINTER

- ☐ **Sign up to take the SAT® in the spring.** You can register online or through your school. SAT fee waivers are available to eligible students. To prepare for the SAT, you can access free, personalized SAT practice tools at **satpractice.org**, including thousands of interactive questions, video lessons, practice tests, and more.
- ☐ **Begin a search for financial aid sources.** National sources include the College Board's Scholarship Search and electronic sources. Don't overlook local and state aid sources. (Ask a counselor for help or check your public library.)
- ☐ **With your family, make an appointment with your counselor** to discuss ways to improve your college-preparation and selection processes.
- ☐ **Ask a counselor or teacher about taking the SAT Subject Tests™ in the spring.** You should take them while course material is still fresh in your mind. You can download *The SAT Subject Tests Student Guide*, which offers test-prep advice, from **SATSubjectTests.org**.
- ☐ **Explore AP®.** The Advanced Placement® Program helps hundreds of thousands of high school students achieve their college dreams each year. Get the facts at **apstudent.collegeboard.org/exploreap**. If you're in AP classes, register for the AP Exams given in May.
- ☐ **Opt in to the College Board Opportunity Scholarships at cb.org/opportunity**. You can earn scholarships ranging from $500 to $2,000 by completing individual college planning steps. Complete all six steps and you'll be eligible for the $40,000 scholarship.

SPRING

- ☐ **Contact your counselor** before leaving school for the summer if you are considering military academies or ROTC scholarships. If you want a four-year ROTC scholarship, you should begin the application process the summer before your senior year.
- ☐ **Develop a list of 15 or 20 colleges that are of interest to you.** You can find many colleges at which you'll be happy and get a great education. The college search is about exploring who you are and what you want and then finding colleges that will meet your goals.
- ☐ **Stay open to all the possibilities—don't limit your search.** To find the best college for you, you should apply to colleges of varying selectivity. Selective colleges admit a portion of students who apply. Some colleges are highly selective while others are less selective. Make sure to apply to public, private, in-state, and out-of-state schools so that you have plenty of options from which to choose.
- ☐ **Take the SAT.** The test is typically offered in March, May, and June. Make sure you start preparing for the test several months in advance using the tools available at **satpractice.org**. And remember, if you're not happy with your scores when you get them, you might want to test again in the fall. Many students take the test a second time as seniors, and they usually do better.
- ☐ **Start to gather documents for financial aid:** Be sure to keep a copy of your tax returns handy. You'll use these to complete the Free Application for Federal Student Aid (FAFSA), which opens on Oct. 1.

SUMMER

- ☐ **Register with the National Collegiate Athletic Association (NCAA) Eligibility Center** if you are an athlete planning to continue playing a sport in college (**ncaaclearinghouse.net**).
- ☐ **Get your FSA ID:** Before you can fill out your FAFSA, you need to get a username and password (also known as an FSA ID).
- ☐ **Find a full-time or part-time job,** or participate in a summer camp or summer college program.
- ☐ **Visit colleges.** When planning your campus visits, make sure to allow time to explore each college. While you're there, talk to as many people as possible. These can include college admission staff, professors, and students. Take campus tours and, at colleges you're serious about, make appointments to have interviews with admission counselors.
- ☐ **Create a résumé**—a record of your academic accomplishments, extracurricular activities, and work experiences since you started high school.
- ☐ **Download applications.** Go to the website of each college's admission office and either complete the application online or request a paper application from colleges to which you'll apply. Check application dates—large universities may have early dates or rolling admission.
- ☐ **Visit some local colleges**—large, small, public, and private. A visit to a college campus can help you decide if that college is right for you. Make a plan ahead of time to get the most from your visit. Check out the campus checklist at **bigfuture.org**. Attend college fairs, too.
- ☐ **Scan local newspapers** to see which civic, cultural, and service organizations in your area award financial aid to graduating seniors. Start a file.

Visit **bigfuture.org** for more information.

© 2019 The College Board. PSAT/NMSQT is a registered trademark of the College Board and National Merit Scholarship Corporation.
00999-104 160851612

CollegeBoard SAT

Get Ready for the **SAT**

SHOW COLLEGES YOU'RE READY

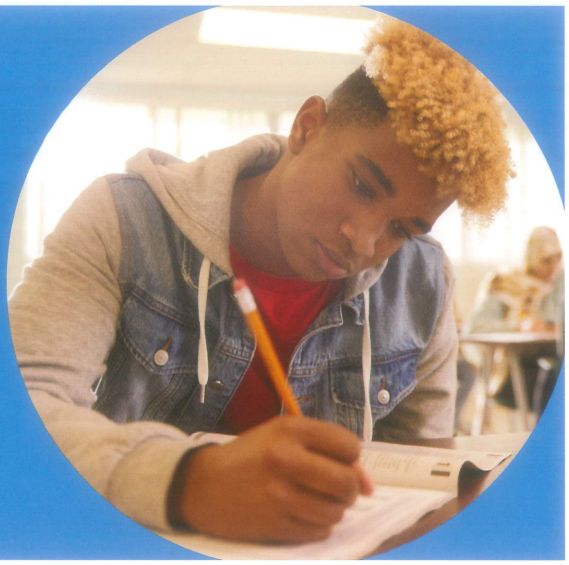

You're taking the SAT at your school on: _____

Take these simple steps to get ready:

1 CREATE A COLLEGE BOARD ACCOUNT

You'll need a College Board account to view your SAT® scores when they're ready. You can also search for colleges and build a college list. If you don't have an account yet, create one at **collegeboard.org/mysat**.

2 DECIDE WHERE TO SEND YOUR SCORES

On or before test day, you can choose which colleges, universities, and/or scholarship programs to send your four free score reports to. Be ready with your list. The SAT is accepted by all U.S. colleges. Learn more at **sat.org/send-scores**.

3 SIGN UP FOR FREE PRACTICE ON KHAN ACADEMY

Official SAT Practice on Khan Academy® is FREE for all students and the best way to prepare. It includes videos, eight full-length practice tests, and thousands of practice questions with instant feedback. Sign up at **satpractice.org** for your personalized study plan.

4 EARN BIGFUTURE SCHOLARSHIPS

Earn your chance at a $40,000 and $500 scholarship when you complete one **timed mini section** or one **diagnostic quiz** with Official SAT Practice on Khan Academy. To learn more and sign up, visit: **bigfuturescholarships.org**.

If you have questions about taking the SAT at your school, speak to your counselor.

Follow us on Instagram **@collegeboard**

© 2022 College Board. PSAT/NMSQT is a registered trademark of College Board and National Merit Scholarship Corporation. MAR-3549
Khan Academy is a registered trademark in the United States and other jurisdictions.

CollegeBoard SAT | KHANACADEMY

PREPARE FOR THE SAT WITH

Official **SAT** Practice

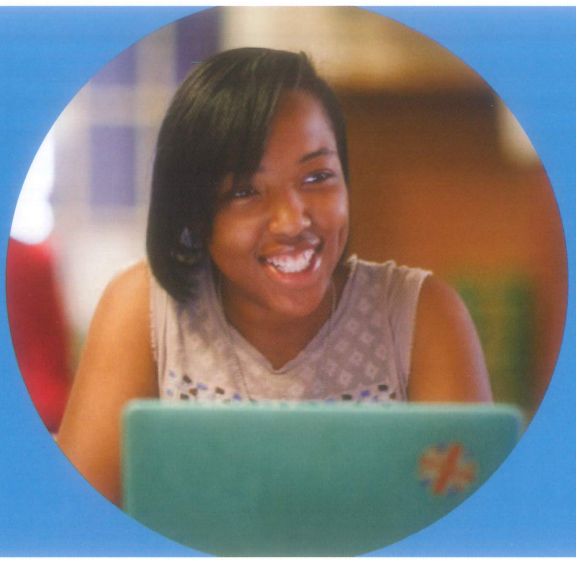

Get personalized practice recommendations based on your results from the new SAT®, PSAT/NMSQT®, PSAT™ 10, and PSAT™ 8/9. **Take these steps to connect your College Board and Khan Academy® accounts**:

1

Go to satpractice.org

Create an account on Khan Academy, or sign into your existing account.

2

Link Your Accounts

When prompted, agree to link your Khan Academy and College Board accounts.

3

Send Your Scores

Log in to your College Board account, and hit "Send" to get a personalized practice plan.

Sign up. Link up. Get practicing. **satpractice.org**

© 2016 The College Board. PSAT/NMSQT is a registered trademark of the College Board and National Merit Scholarship Corporation.
Khan Academy is a registered trademark in the United States and other jurisdictions.

00468-047

Hammond Area Career Center

Frequently Asked Questions

Who can attend?
Juniors or Seniors who are caught up with their credits can be considered for the Area Career Center. Admission will be based on grades, discipline, attendance and program availability. All ACC programs are either one or two year programs.

How do I enroll?
Complete the online registration as soon as you decide you are applying. The enrollment form will be available on the ACC website on January 20, 2027. https://www.hammond.k12.in.us/schools/area-career-center/index See your high school counselor for an application form once you complete the online registration. Return the completed application to your counselor by the deadline.

Are there any fees or special equipment requirements?
Fees and special equipment requirements vary by program.

What is the school day like and what about transportation?
Students attend classes at Munster High School in the morning for periods 1-3. They finish their day at the Area Career Center. Munster High School provides bus transportation between MHS and the Hammond Area Career Center.

Can I receive college credit and/or industry certifications at the ACC?
Yes, most of our courses provide the opportunity to earn college credit or certifications. Check the ACC website for more information on the individual program's criteria.

Will the ACC help me find a job when I graduate?
The skills you learn at the Area Career Center – include learning how to develop a resume and apply for a job – definitely give you an advantage over other job applicants. Second year students also have internship opportunities.

How can I find out more about the program I am interested in?
Ask your school counselor for more information or view information regarding each program on the ACC website. Sophomore tours are held each year, allowing students to see two or three programs, first-hand. This year's Open House is January 20 for students and parents.

Notes and Questions for Counselor

Student Name-