# WYOMING PRIMARY SCHOOLS

ELM SCHOOL @PCW 225 WYOMING AVE. PHONE: 513-206-7315
HILLTOP SCHOOL @FUMC 1025 SPRINGFIELD PIKE PHONE: 513-206-7270
VERMONT SCHOOL 33 VERMONT AVE. PHONE: 513-206-7345

November 20, 2026

Dear Primary Families,

It's hard to believe Thanksgiving is already right around the corner! We have so much to be grateful for this season, including the exciting progress happening at the Hilltop and Elm construction sites. Be sure to scroll to the end of this newsletter to see the latest photos of our new buildings!

Since we only have two days of school next week, we will skip Thursday folders and pause our newsletter until Friday, December 6.

When we return from Thanksgiving break, students will be participating in MAP testing over a two-week period. Our students have been working so hard this semester, and we can't wait to celebrate all of their growth! Please help them get a great start by ensuring they arrive at school on time and ready to shine. Here is the upcoming testing schedule

<table>
<tr><th colspan="3">MAP Math</th><th colspan="3">MAP Reading</th></tr>
<tr><th>Dec. 1</th><th>Dec. 2</th><th>Dec. 3</th><th>Dec. 8</th><th>Dec. 9</th><th>Dec. 10</th></tr>
<tr><td>Half Day K 10-11<br>Full Day K<br>11:00AM-11:50 A.M.</td><td>3rd Grade<br>9:00AM-10:00 AM</td><td rowspan="2">K-4<br>Finish any incomplete testing</td><td>Half Day K 10-11:00<br>Kindergarten<br>11:00AM-11:50AM</td><td>3rd Grade<br>9:00AM-10:00 AM</td><td rowspan="2">K-4<br>Finish any incomplete testing</td></tr>
<tr><td>1st & 2nd Grade<br>9:00AM-9:50AM</td><td>4th Grade<br>10:00AM-11:00 AM</td><td>1st & 2nd Grade<br>9:00AM-9:50AM</td><td>4th Grade<br>10:00AM-11:00 AM</td></tr>
<tr><td colspan="6">Half-Day K will test from 10:00-11:00 on Dec. 1 and 8.<br>Make-up Testing for absent students will occur Dec. 15-17.</td></tr>
</table>

We hope you all have a wonderful Thanksgiving holiday!

Jenn Earhart
PRIMARY SCHOOL PRINCIPAL
513-206-7275
earhartj@wyomingcityschools.org
www.wps.wyomingcityschools.org

"What we know matters but who we are matters more."
~Brene Brown

**Upcoming Dates to Remember:**

- November 25, 26, 27: Thanksgiving Break - No School
- December 1, 2, 3: MAP Math Testing for K-4
- December 8, 9, 10: MAP ELA Testing for K-4
- December 18: Winter Parties (all Primary buildings)
- December 21-January 4: Winter Break (No School for Students)
- January 5: School Resumes for all grades K-12

**Click here for more Events and Information from around WCS & the community**, including:

- Finance Friday: Understanding 2027 Property Valuations & School Funding
- WMS presents *Hard Boiled: A Nursery Crime*
- Elm School On-Site Community Construction Update on Nov. 23
- Upcoming Events
- PSA Dine & Donate: Springfield Pike Chipotle on Nov. 30
- WSMA Tunes & Treats on Dec. 12
- 2026 Wyoming Firefighters Association Turkey Raffle Nov. 20 & 21
- JWC Light Up Wyoming Luminary Kit Sale
- WCIA New Reading Mentor Program - Feedback Requested
- Rec Center School's Out Winter Break Camp for Ages 6-12
- Wyoming Fine Arts Center Day Camp, Music Lessons & Art Workshops



Hilltop Cafeteria/Gym (looking toward the stage)




Hilltop Exterior



2nd Floor Classroom

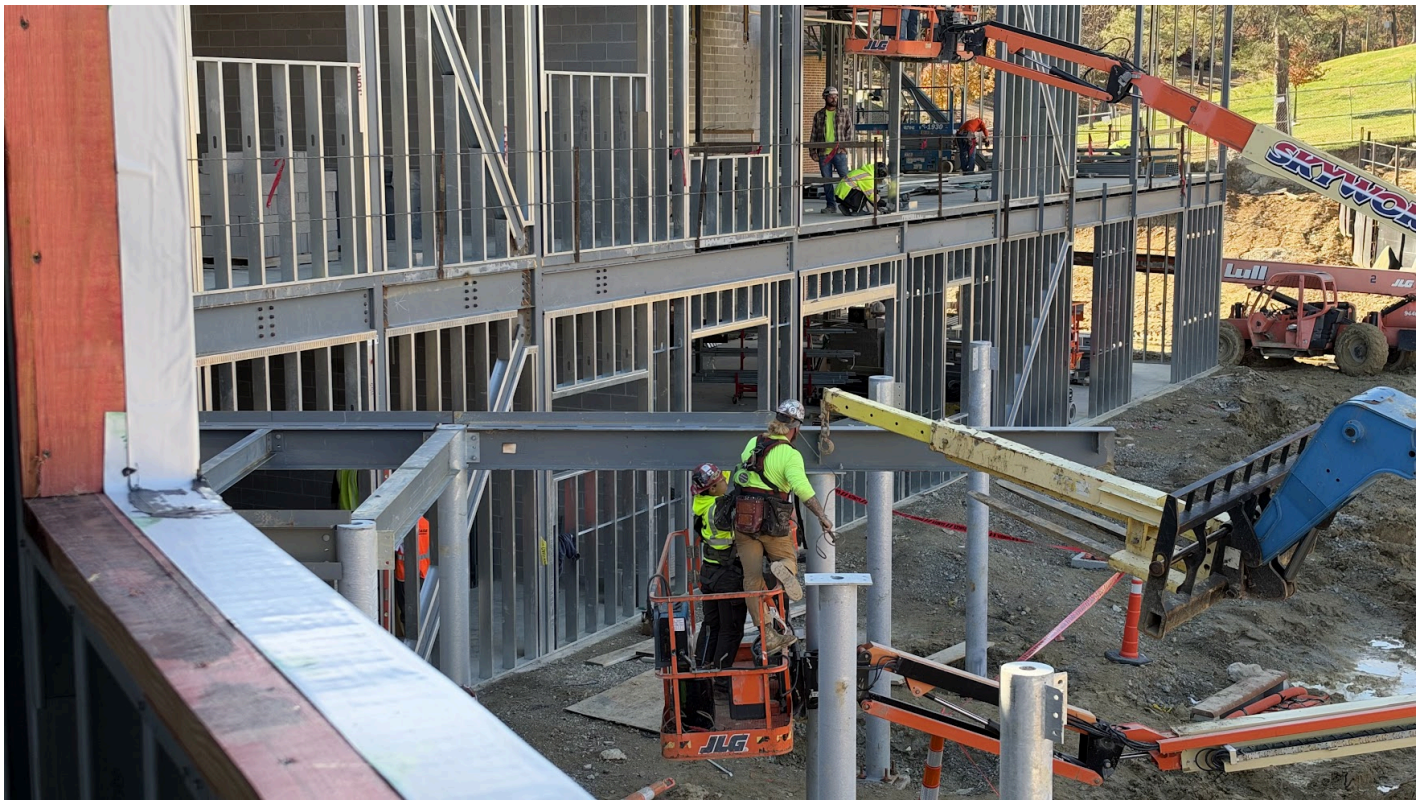





Hilltop Back Patio



Hilltop's Library/Media Center




Elm Decking



Elm Hallway Looking Toward the Playground



Elm Kitchen