New Henry Clay High School

- **Completed/Work in Progress:**
  - Completed concrete slab in area F.
  - Completed brick and stone in area D and continuing in area F.
  - Completed roof dry-in in area G.
  - Completed metal stud walls in area D and continuing in area E & G.
  - Completed under-slab electrical rough-ins at area F.
  - Terrazzo flooring in progress at “knuckles” of classroom wings.
  - Geothermal drilling is in progress in field B (northeast area of site)
  - Plumbing wall rough-ins in progress at area F.
  - Wall electrical rough-ins are in progress at areas E, F & G.
  - Erection of roof bearing steel at area F is in progress.
  - Installation of sprinkler main in progress.
  - Installation of ductwork is in progress at level 3.
  - Installation of aluminum windows, curtain walls and storefront systems is in progress.
  - Block filler, priming & first coat of paint in progress at areas A, B & C.
  - Drywall priming and painting in progress at area A.
- **Upcoming Look Ahead:**
  - Complete structural steel.
  - Continue site work & geothermal drilling at field B.
  - Continue brick & stone veneer in area F.
  - Continue and complete roof dry-in
  - Continue terrazzo flooring and wall base at north-south corridors.
  - Continue framing metal stud walls and soffits at areas E & G.
  - Continue installing aluminum windows, storefront and curtain wall systems.

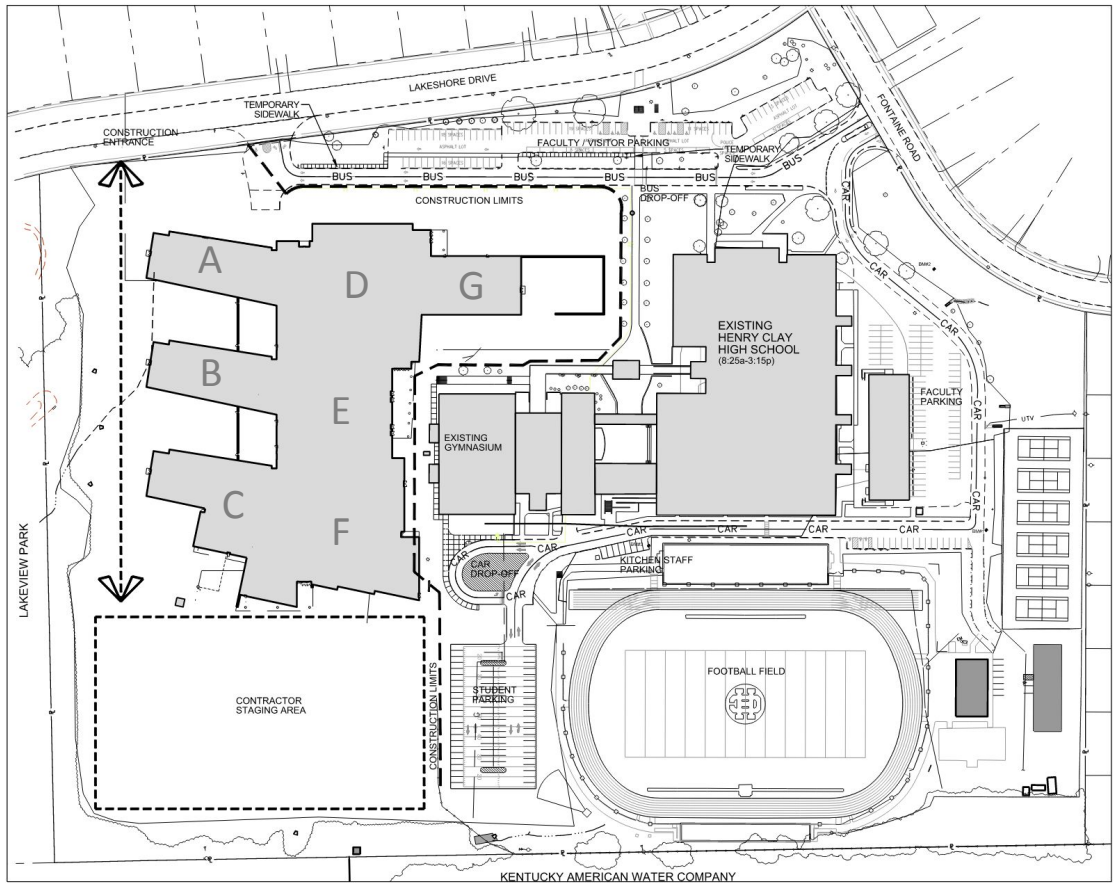

B PHASE 1 - BUILDING CONSTRUCTION CIRCULATION
SCALE: N.T.S.

New Henry Clay High School

Areas A, B & C (Classroom Wings):
Hanging Drywall, Wall Finishing, Priming and Painting is in Progress

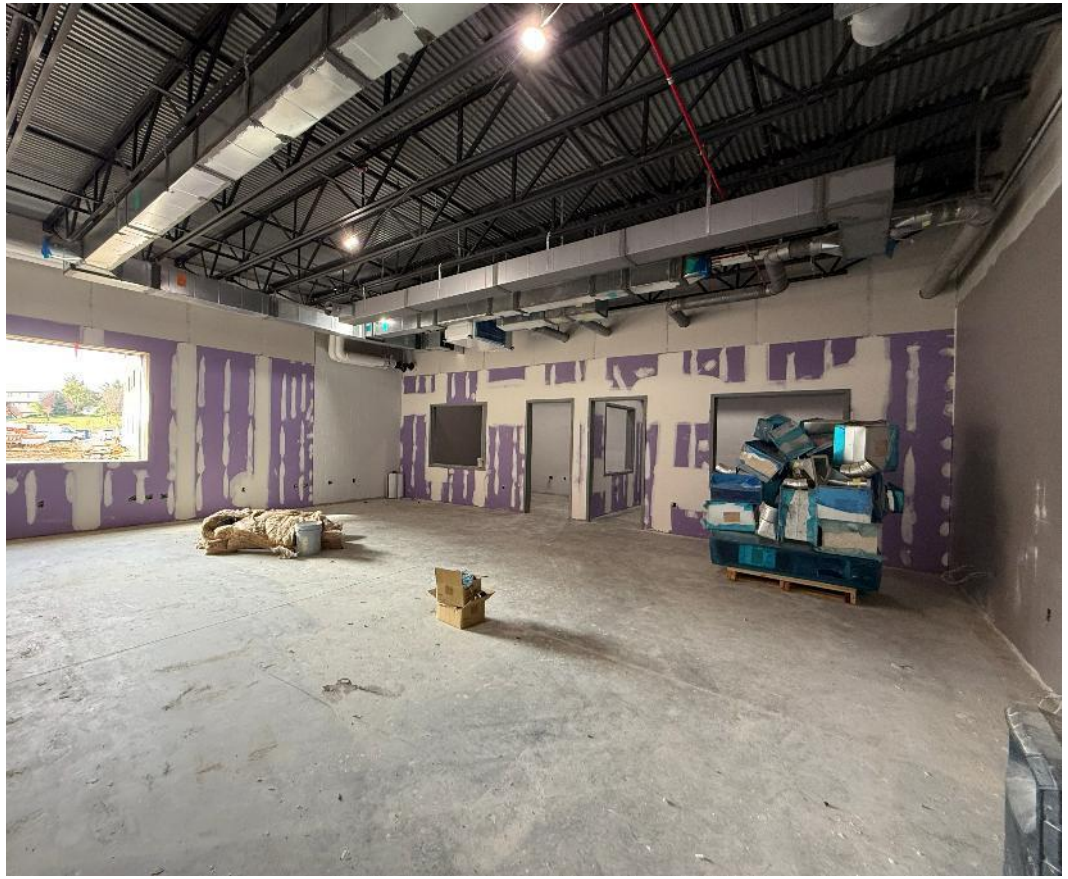



New Henry Clay High School

Areas A, B & C (N/S Corridors):
Resinous Terrazzo Flooring, Hanging Drywall, Wall Finishing, Priming and Painting is in Progress





New Henry Clay High School

Area D (Main Admin): Terrazzo Flooring Prep, Resinous Terrazzo Flooring, Light Guage Metal Framing, HM Frame Installation, Hanging Drywall, Wall Finishing, Priming and Painting is in Progress

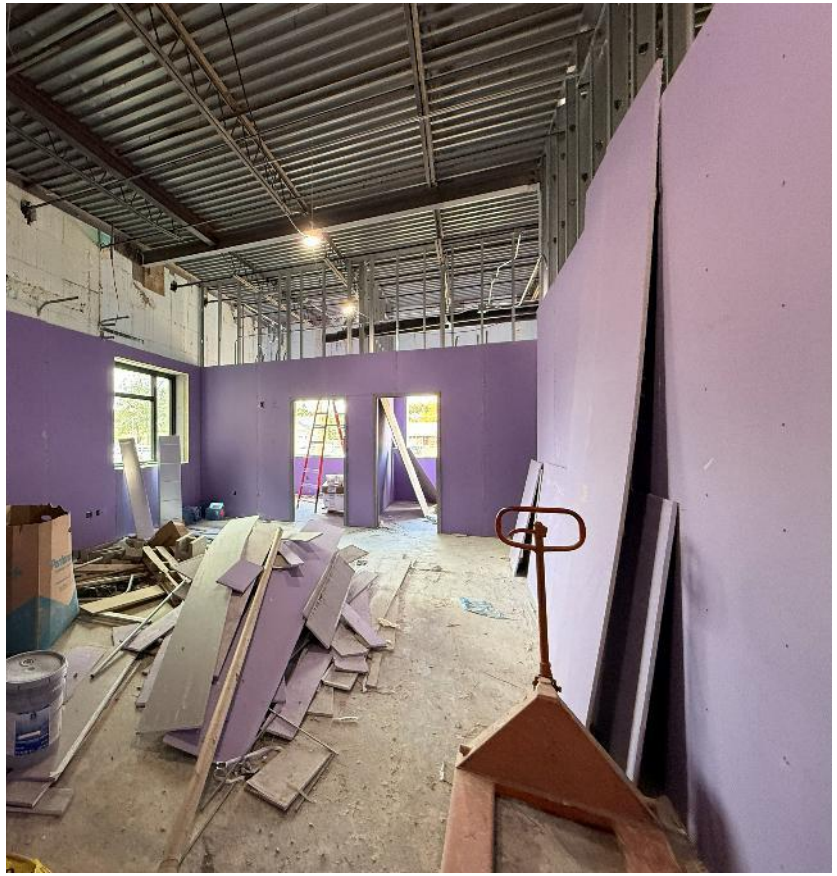



New Henry Clay High School

Area G (Media Center & Admin Offices): Light Guage Metal Framing, HM Frame Installation, Insulation, Hanging Drywall, Wall Finishing, Priming and Painting is in Progress

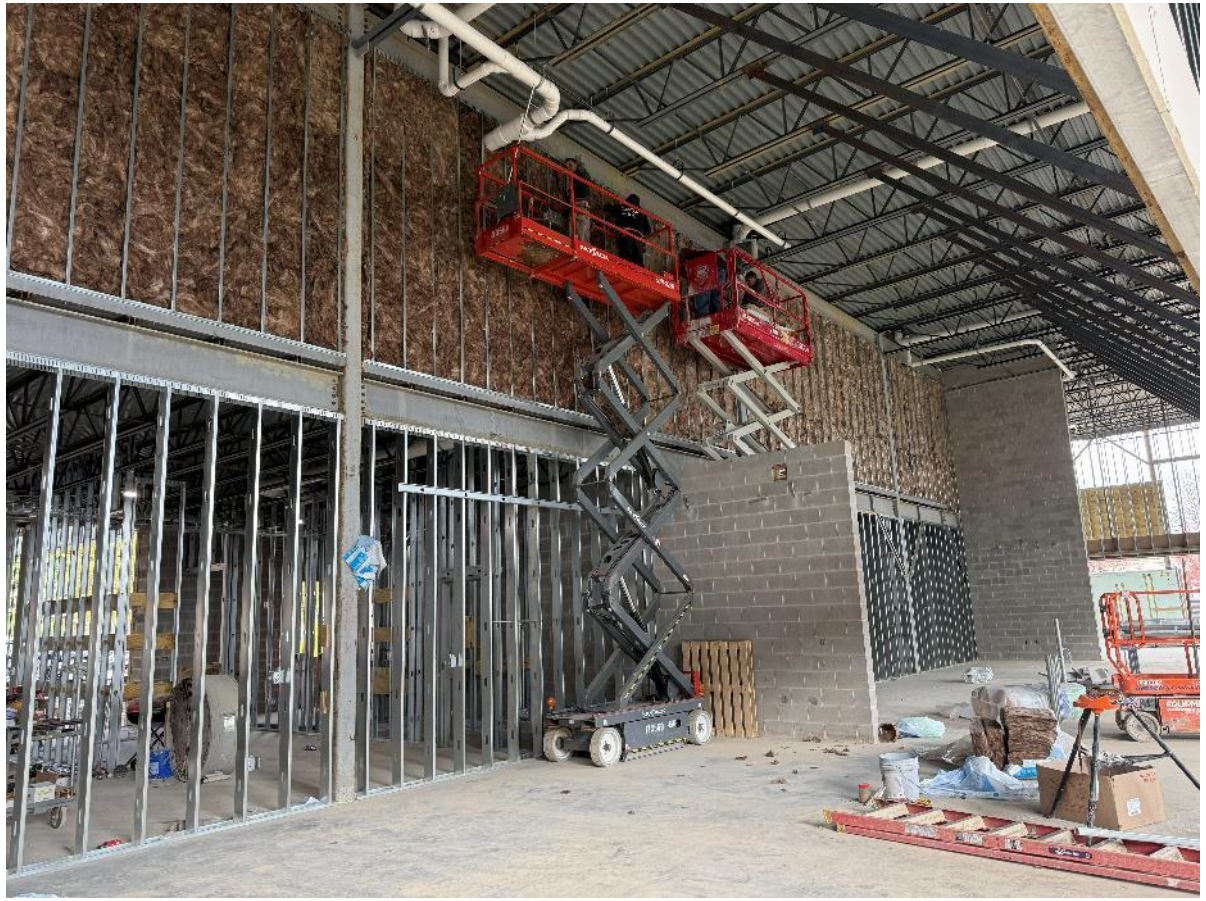

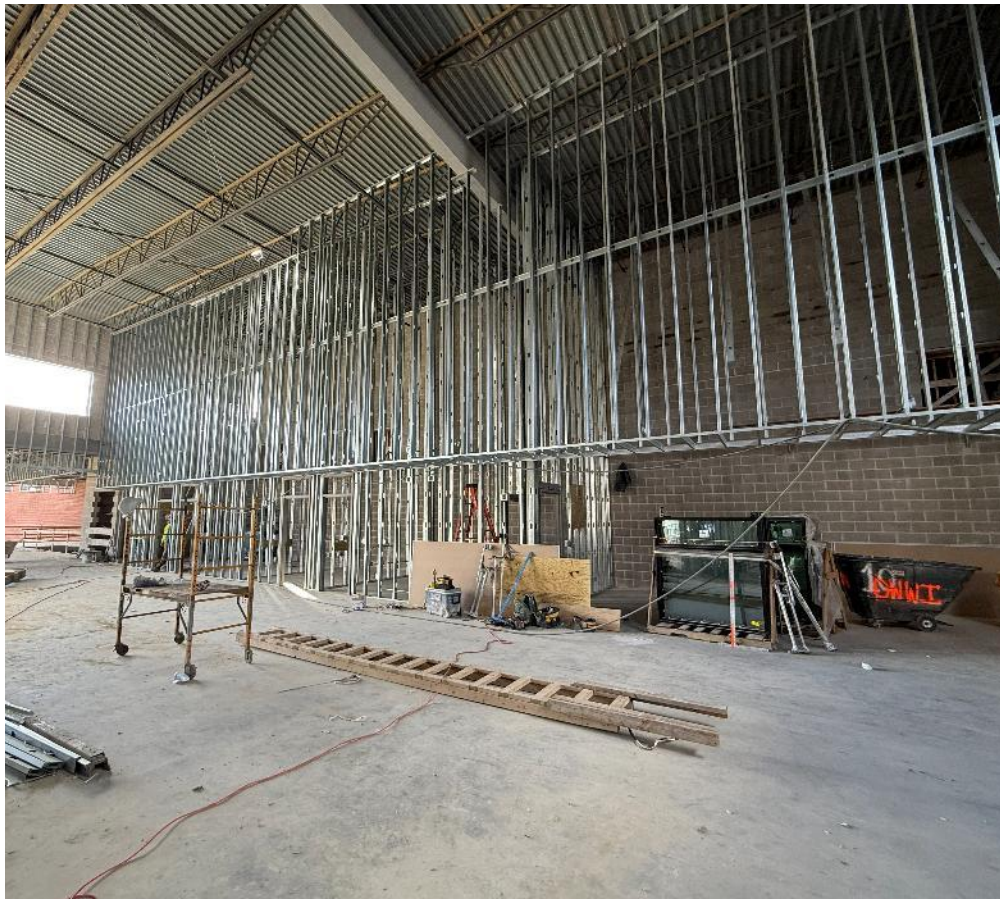

New Henry Clay High School

Area F (Theater): CMU Walls, Grading for Floor & Concrete Steps for Auditorium Seating is in Progress

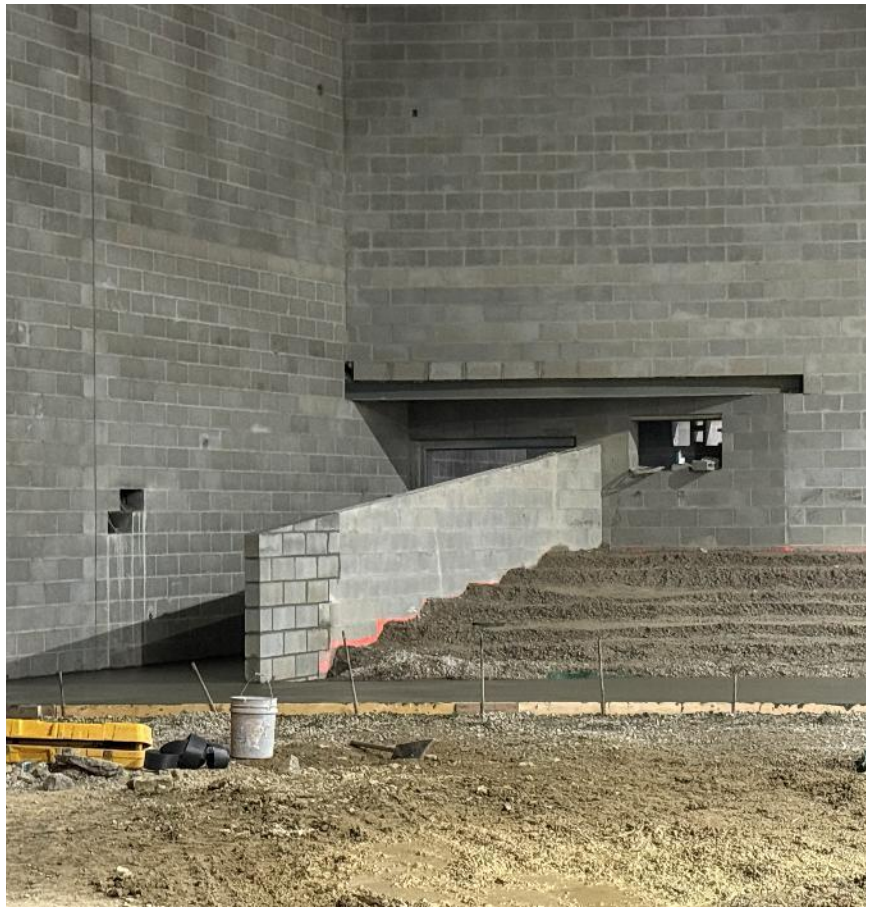



New Henry Clay High School

Area F (Music Classrooms): CMU Walls and Hollow Metal Frames are Nearly Complete at this Area w/ Overhead MEP Work Now in Progress

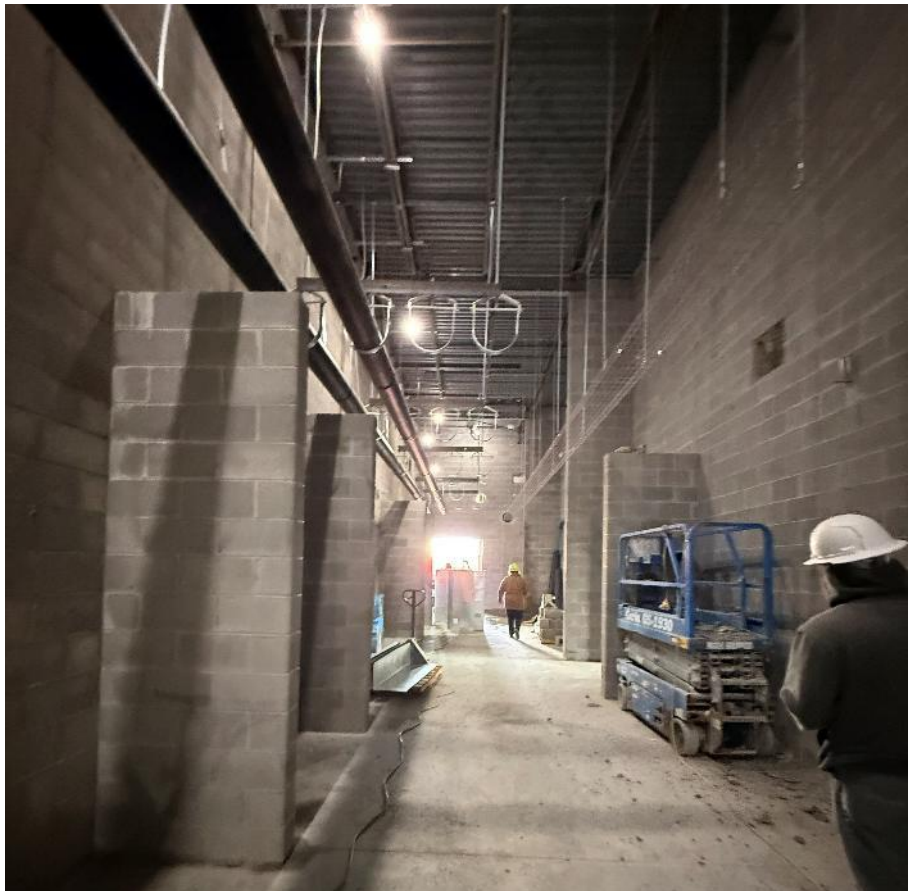

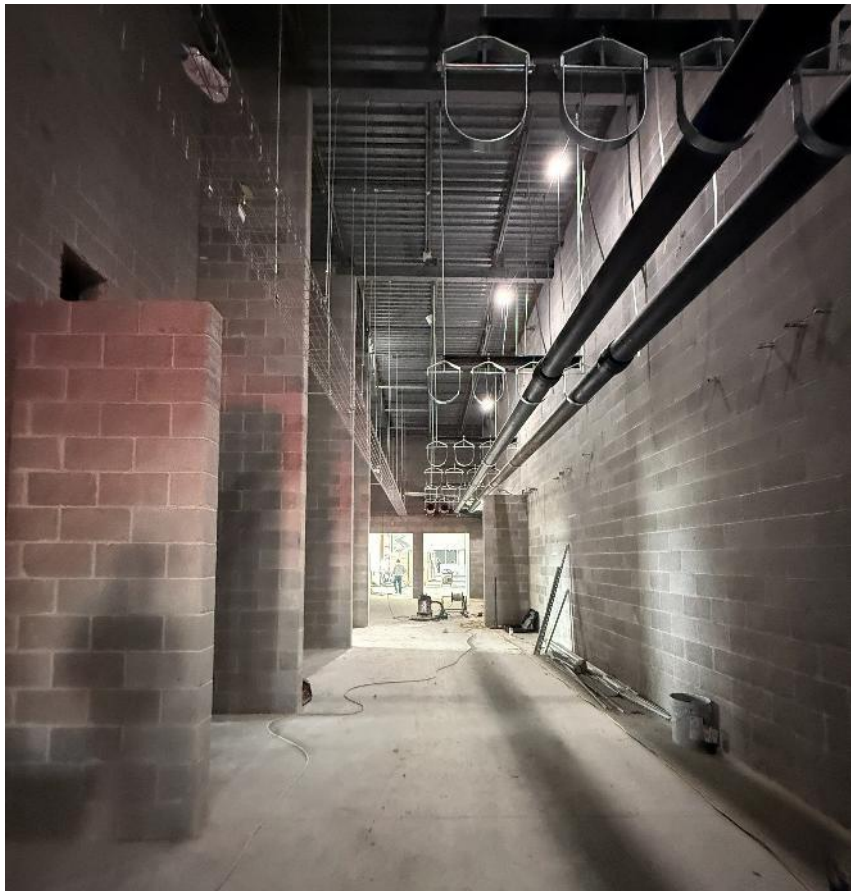

New Henry Clay High School

Area F (Music Classrooms): CMU Walls and Hollow Metal Frames are Nearly Complete at this Area



