Pemberton Township Schools

You Can Get There From Here!

SEAT: Special Education Advisory Team Presents

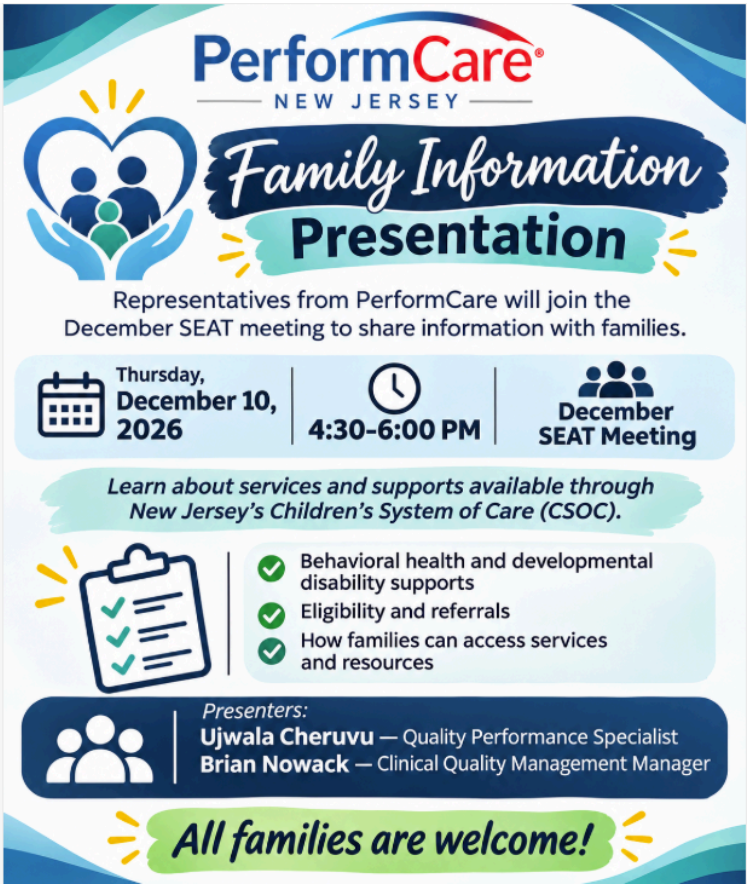

*** Sandwiches & Snacks will be provided**

RSVP by: December 5, 2026 RSVP Here or contact Jennifer Balsavage

jbalsalvage@pemb.org **609-893-8141 ext 1094**

The mission of S.E.A.T. is to provide an opportunity for parents, school personnel, & community members to share, support, and collaborate on issues affecting children with special needs. Our team's sole purpose is to promote inclusion of students with special needs within our schools and community at large.