
HUTTO
HIGH SCHOOL
HUTTO ISD
CREEKSIDE
HIGH SCHOOL
HUTTO
HIGH SCHOOL
CREEKSIDE
HIGH SCHOOL
HUTTO
CREEKSIDE
RISING
10TH GRADERS:
CLASS OF 2030
PARENT INFORMATION NIGHT

Welcome,

Class of 2030!

Rising 10th Grade Parent Information Night

Hutto High School & Creekside High School (opening August 2027)

2027–2028 School Year | Hutto ISD

HUTTO
HIGH SCHOOL

CREEKSIDE
HIGH SCHOOL

Introduction of Campus and District Leadership

Campus Leadership



Ryan Burns

Principal
Hutto High School



Elise Briones

Associate Principal
Hutto High School



Dr. Meagan Coronado

Principal
Creekside High School



Dr. Alexis Campbell

Associate Principal
Creekside High School

District Leadership



Charnell Evans
Coordinator of
Counselors



Kyle Ruggirello
Director of
Student Services



Dr. Tonesha Holland
Director of
Future Readiness



Travis Clark
Director of Career &
Technical Education


Hutto ISD Counseling Department

Opening-Year Configuration (2027–2028)

Who Will Attend in 2027–2028?

Creekside High School

Grades 9th - 10th

Hutto High School

Grades 9th - 12th

Rising 10th graders are the Class of 2030.



Attendance Boundaries

2027–2028 Opening Configuration

Creekside HS

9th–10th

Hutto HS

9th–12th

hipponation.org/bond2023/rezoning

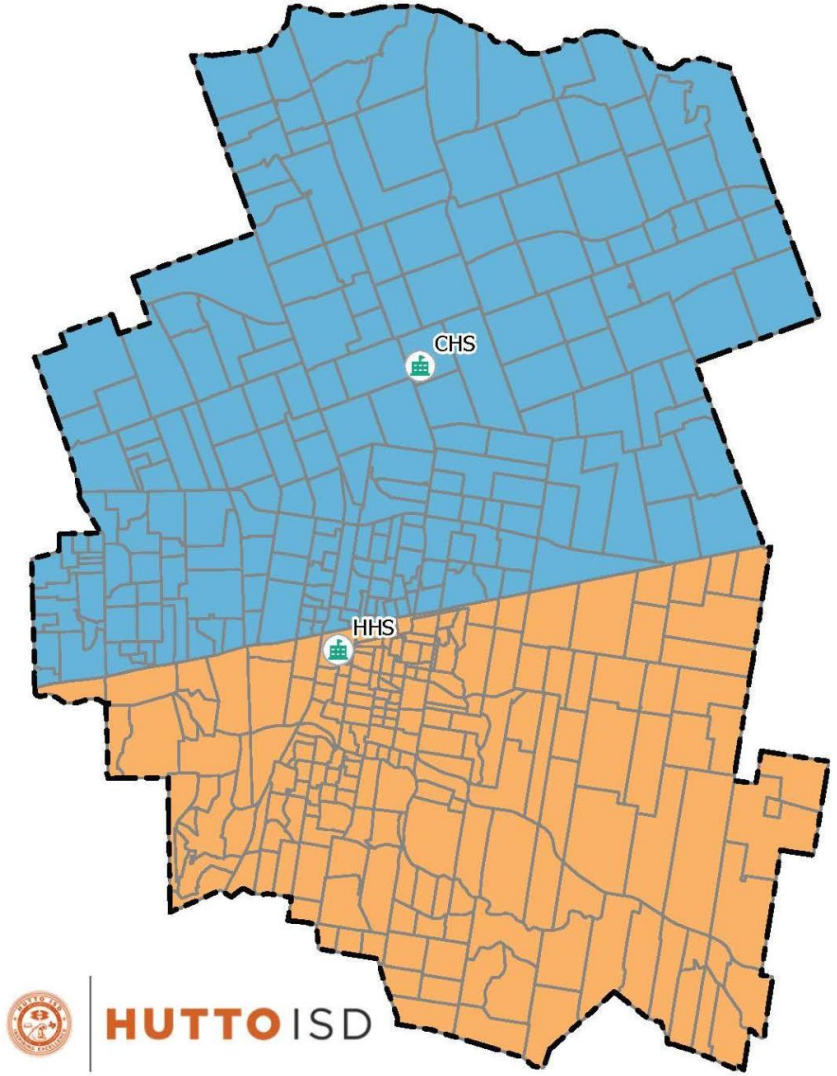

Hutto ISD High School Proposed Rezone Boundary

Sophomore Transfer Process

Director of Student Support

Kyle Ruggirello

Class of 2030

Optional UIL Attendance Zone

A school board may establish an optional attendance zone when opening a new high school. Students in extracurricular activities who will not have an opportunity to compete for **varsity district honors** at the new school may choose either:

1. **The original high school**
   The school they would have attended otherwise
2. **The new high school**
   The newly opened campus

Eligibility

The student is eligible at the school first selected. If the student later changes to another school in the district, the student is not eligible for varsity athletic competition until the student has enrolled in and regularly attended the new school for at least the previous year.

**This provision would only apply to Rising Sophomores who met criteria for a limited transfer exception*

Rising Sophomore Student Transfer Exceptions

- Who may submit a transfer request? **The parent of a current 9th grade student who meets eligibility criteria for a transfer. (See next two slides for criteria)**
- Application opening and closing dates: **November 5, 2026- December 1, 2026**
- Required documentation and submission steps: **Application link and required documents can be found here starting 11/5/26: Rising Sophomore Transfer Information**
- Students must be in good standing in each of the following criteria areas: **Attendance, Discipline History, Academic Progress, AND meet one of the reasons listed on the next two slides.**
- How and when will families be notified? **Parents who submit a transfer application will receive an email from noreply@hutto.docunavforms.com with a decision no later than December 11, 2026. (Be sure to check all inboxes, including your spam folder, during this timeframe.)**

IMPORTANT: District transportation (bus service) is not provided for approved transfer students. This include Special Education transportation.

Eligible Reasons for Transfer Requests for Rising 10th Graders

CATEGORY	ELIGIBILITY STANDARD
UIL Team Athletics Football, Volleyball, Team Tennis, Basketball, Soccer, Baseball, Softball	Student has established HHS participation, **AND** CHS will not offer varsity district competition in that sport in 2027–28, **AND** the HHS Head coach and Athletic Director certify, from 2026–27 participation and a documented program evaluation, that the student is projected for the HHS varsity athletic period and varsity play in that sport in 2027–28.
Visual and Performing Arts	Student has established HHS participation in Band, Choir, Orchestra, Theatre, or another District-designated Fine Arts activity during 2026–27, **AND** CHS will not offer an equivalent opportunity in that activity during 2027–28.
UIL Academics Business, Journalism, Social Studies, Language Arts, Speech & Debate, STEM	Student participated in a district-designated academic program, competitive academic team, or UIL academic activity in 26-27, **AND** Creekside High School will not offer an equivalent opportunity during 27-28.

Eligible Reasons for Transfer Requests for Rising 10th Graders (Continued)

CATEGORY	ELIGIBILITY STANDARD
Cheer	Student has established HHS participation during 2026–27, including Varsity Cheer and/or UIL Competition, **AND** CHS will not offer an equivalent opportunity in that activity during 2027–28
Career & Technical Education (CTE)	The student's Program of Study is not offered at the campus to which the student is zoned **AND** can be completed by graduation.
Sibling at Hutto High School	The student has a sibling who will be in 11th or 12th grade at Hutto High School during the 2027–28 school year.

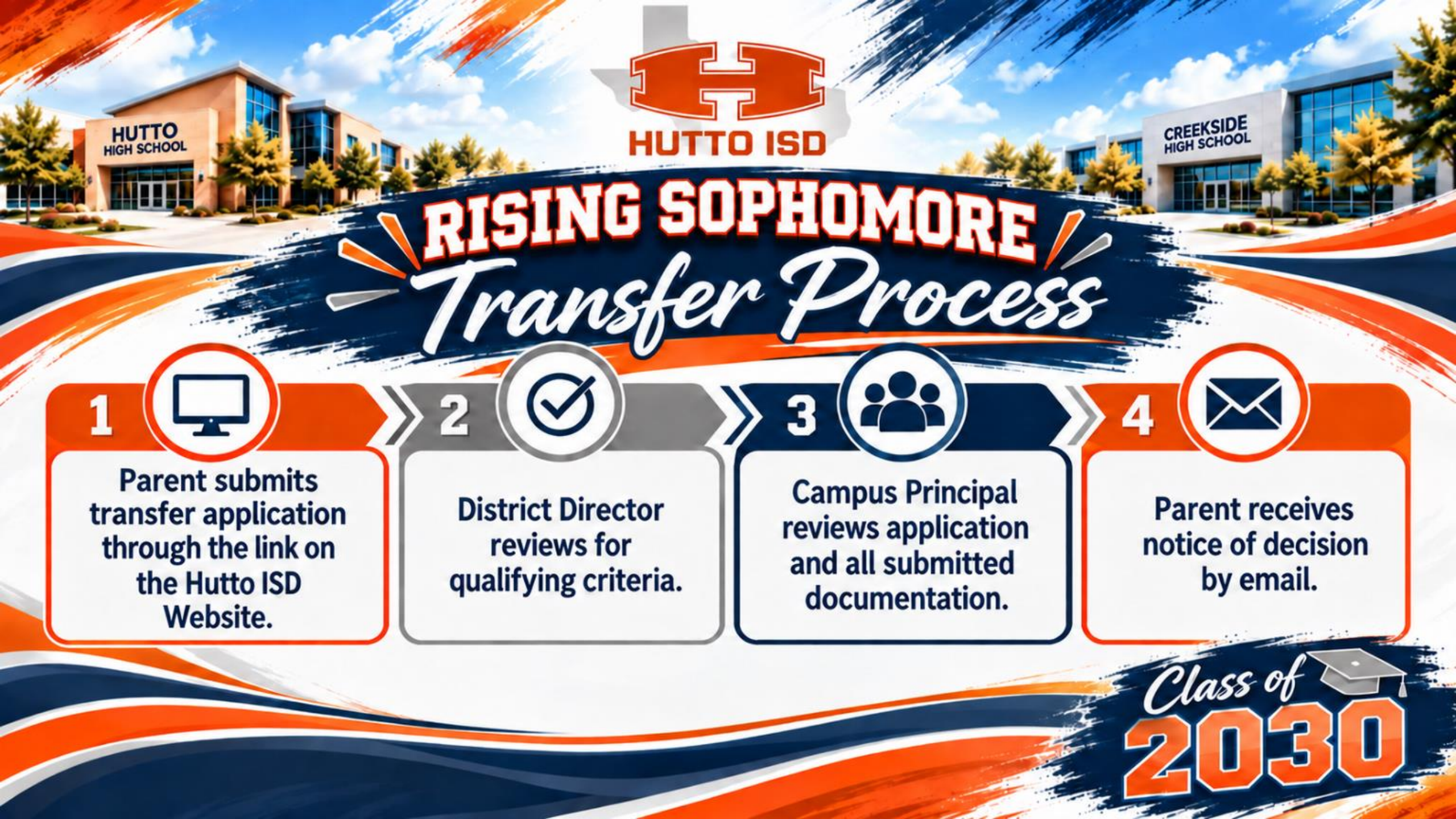
HUTTO ISD
HUTTO HIGH SCHOOL
CREEKSIDE HIGH SCHOOL
RISING SOPHOMORE
Transfer Process
1
Parent submits transfer application through the link on the Hutto ISD Website.
2
District Director reviews for qualifying criteria.
3
Campus Principal reviews application and all submitted documentation.
4
Parent receives notice of decision by email.
Class of 2030

Graduation & Academic Continuity

Coordinator of Counselors and LMHPs

Charnell Evans

Class of 2030

Academic Programs and Graduation Requirements

Foundations + Endorsements

26 credits, including required core courses, electives, and an endorsement. Distinguished achievement also requires Algebra II.

Endorsements

A focused course pathway in STEM, Business & Industry, Public Service, Arts & Humanities, or Multidisciplinary Studies.

Advanced Academics: Honors/AP/Dual Credit

Honors courses build academic skills. AP offers college-level coursework and potential college credit through exams. Counselors help identify suitable options.

Course Sequencing

Follow prerequisites so 10th-grade courses build on 9th-grade learning and keep endorsement pathways on track.

Credits and the Four-Year Graduation Plan

Credits earned in ninth grade carry forward. Counselors will review each student's transcript, remaining requirements, endorsement, and four-year graduation plan.

Changing campuses should not mean starting a student's academic plan over.

Foundations + Endorsements: 26 Credits

Subject Area	Credits	Required Courses / Planning Notes
English	**4**	English I, II, III, and an advanced English course
Mathematics	**4**	Algebra I, Geometry, and two advanced math courses
Science	**4**	Biology and required / advanced science courses
Social Studies	**4**	World Geography, World History, U.S. History, Government (0.5) + Personal Financial Literacy (0.5)
Languages Other Than English	**2**	Two credits in the same language or approved substitution
Physical Education	**1**	PE or an approved substitution
Fine Arts	**1**	One approved fine arts credit
Electives / Endorsement	**6**	Courses completing an endorsement and additional electives
TOTAL	**26**	**Includes completion of at least one endorsement**

Distinguished Level of Achievement requires Algebra II within the four math credits, plus an endorsement.

Hutto ISD GPA:
Beginning with the Class of 2029

Grade-to-Point Conversion Examples

Semester Grade	Regular Course 4.0 Scale (× 0.04)	Advanced Course 5.0 Scale (× 0.05)
100	4.00	5.00
95	3.80	4.75
90	3.60	4.50
85	3.40	4.25
80	3.20	4.00
75	3.00	3.75
70	2.80	3.50

How GPA Is Calculated

The highest 8 semesters in each core subject area are calculated for GPA:
English, Math, Science, and Social Studies.

Advanced Weighting

Eligible Honors, AP, and dual credit courses use the advanced scale as designated by the district.

Dual Credit

Director of Future Readiness

Dr. Tonesha Holland

Class of 2030

HUTTO ISD FUTURE READINESS

Dual Credit at Hutto ISD

Your student can earn high school and college credit at the same time — starting in 9th grade.

9th grade

students can begin dual credit as early as freshman year

15 hours

of college credit before TSIA2 readiness scores are required

$0 tuition

options for eligible in-district, FAST and ECHS students

Three ways to earn college credit

TEMPLE COLLEGE

Open Dual Credit

Grades 9–12

Take one or more college courses without joining a full program. Formats vary by course:

- Virtual, with support on campus
- In person at a Hutto ISD campus
- At the Temple College EWCHEC campus

TEMPLE COLLEGE · CTE

Emergency Medical Technician

Public Service endorsement

Hands-on training and the chance to earn EMT certification before graduation. Taught at Hutto High School.

Prerequisite: the Health Science program of study, including Anatomy & Physiology.

TEXAS STATE TECHNICAL COLLEGE

TSTC Dual Enrollment

Up to 20 credit hours · no TSIA to enroll

Program	Hours
Cybersecurity (from 10th)	18
Precision Machining	20
Welding	14
Culinary Arts	9

Machining, Welding, Culinary: 11th–12th

Full course list and prerequisites: Hutto ISD Course Catalog

What families pay

Partner / program	Tuition per credit hour
Temple College	$0 eligible in-district · or $65
TSTC	$33
FAST program qualifiers (HB 8)	$0 tuition & required materials
Early College High School	$0 tuition, fees & textbooks

Other course costs may apply

Textbooks, access codes, software, lab fees and supplies post to your student's **Skyward** account. Pay Hutto ISD — never the college directly.

EMT PROGRAM

$1,210

in required course fees. Tuition is free for qualifying in-district students.

Hutto ISD covers

Stethoscope & BP cuff, NREMT exam, state licensure, uniform, background & drug screening

Families cover

Immunizations (costs vary)

Applying and staying on track

HOW TO APPLY ·

1

Start with Hutto ISD first — through your campus counselor or the Advanced Academics website. Applying to the college first may mean repeating steps.

2

Submit: the program application, Hutto ISD Dual Credit Application, bacterial meningitis record (if required) and official transcript.

STAYING ON TRACK

If a course is failed

A meeting with the counselor and an administrator to build a plan; academic probation follows. Continued failure can mean at least one semester out of dual credit.

Dropping a course

Allowed anytime — but after the college's drop deadline, tuition and fees become the family's responsibility.

Questions? Your student's campus counselor is the first stop.

ADVISING 9th GRADE

RECOMMENDED ENTRY POINTS

GRADE 9

Build confidence and explore

EDUC 1300 · Learning Frameworks

College learning strategies, self-management, academic confidence

SPCH 1311 · Intro to Speech Communication

Communication skills useful across every pathway

ARTS 1301 · Art Appreciation **

Accessible humanities exploration

MUSI 1306 · Music Appreciation **

Introductory arts course

GEOG 1303 · World Regional Geography**

Global perspectives, social studies enrichment

**students must take paired dual credit courses (one course in the Fall and a paired course in the Spring)

ADVISING 10th GRADE

RECOMMENDED ENTRY POINTS

GRADE 10

Expand college credit strategically

PSYC 2301 · General Psychology

Intro to social and behavioral science

SOCI 1301 · Intro to Sociology

Social science exploration, critical thinking

PHIL 1301 · Intro to Philosophy

Reasoning, discussion, analytical reading

SPCH 1315 · Public Speaking

Presentation skills for prepared students

HIST 2321 · World Civilization I**

Social, political, economic, cultural, religious world history

SPAN 1411 · Beginning Spanish I

When placement and language pathway align

**students must take paired dual credit courses (one course in the Fall and a paired course in the Spring)

CTE / Programs of Study

Director of Career & Technical Education

Travis Clark

Class of 2030

PROGRAMS TO FUTURE OPPORTUNITIES

Career & Technical Education

- Stay on track with your Program of Study.
- It’s not too late to explore a different career interest.
- Understand course prerequisites and sequences.
- Know where your Program of Study is offered.
- Plan ahead of industry-based certifications.
- Get involved in a Career and Technical Student Organization (CTSO)

2028–29 CTE Program of Study Comparison

Hutto High School | Shared Programs | Creekside High School

19	14	19
HHS	BOTH	CHS

HUTTO HIGH SCHOOL

5 CAMPUS-SPECIFIC PROGRAMS

- Accounting & Financial Services
- Automotive Technology
- Business Management
- Culinary Arts
- Family & Community Services

PROGRAMS OFFERED AT BOTH CAMPUSES

14 PROGRAMS AVAILABLE AT BOTH CAMPUSES

- Agricultural Technology & Mechanical Systems
- Animal Science
- DC Cybersecurity
- Digital Communications
- Engineering Foundations
- Entrepreneurship
- Graphic Design & Interactive Media
- Health Science
- Law Enforcement
- DC Manufacturing Technology (Machining)
- Programming & Software Development
- Robotics & Automation Technology
- Teaching & Training
- DC Welding

CREEKSIDE HIGH SCHOOL

5 CAMPUS-SPECIFIC PROGRAMS

- Architectural Drafting & Design
- Construction Management & Inspection
- Fire Science
- Health & Wellness
- Legal Studies

Dual Credit Overview

Current dual credit offerings

Cybersecurity • Manufacturing Technology (Machining) • Welding

In planning phases

Semiconductor • Advanced Manufacturing • Industrial Maintenance

Planned programs are intended for students from both campuses and would be taken at the EWCHEC Building.

Important Dates and Next Steps

Transfer Window

Thurs., Nov. 5, 2026
to Tues., Dec. 1, 2026

Review transfer information and submit a request during the window, if applicable.

Sophomore Course Selections

Mon., Dec. 7, 2026
to Fri., Dec. 18, 2026

Review course options with your student and complete sophomore course requests in Schoolinks platform.

Next Steps for Students and Families

Mark both windows on your calendar. Review your student's four-year plan, identify course prerequisites, and bring questions to your counselor.

Resources

We are here to help

Attendance Boundaries

hipponation.org/bond2023/rezoning

Transfer Guidance

hipponation.org/transfers-student-info

Transfer information and applications will be available on Nov. 5, 2026.

Dual Credit Information

hipponation.org/advancedacademics

2026–2027 Course Guide

2027–2028 Course Guide coming soon

Scan to submit Questions??