ANNA BROCHHAUSEN ELEMENTARY SCHOOL #88

EVENTS CALENDAR

2026 – 2027



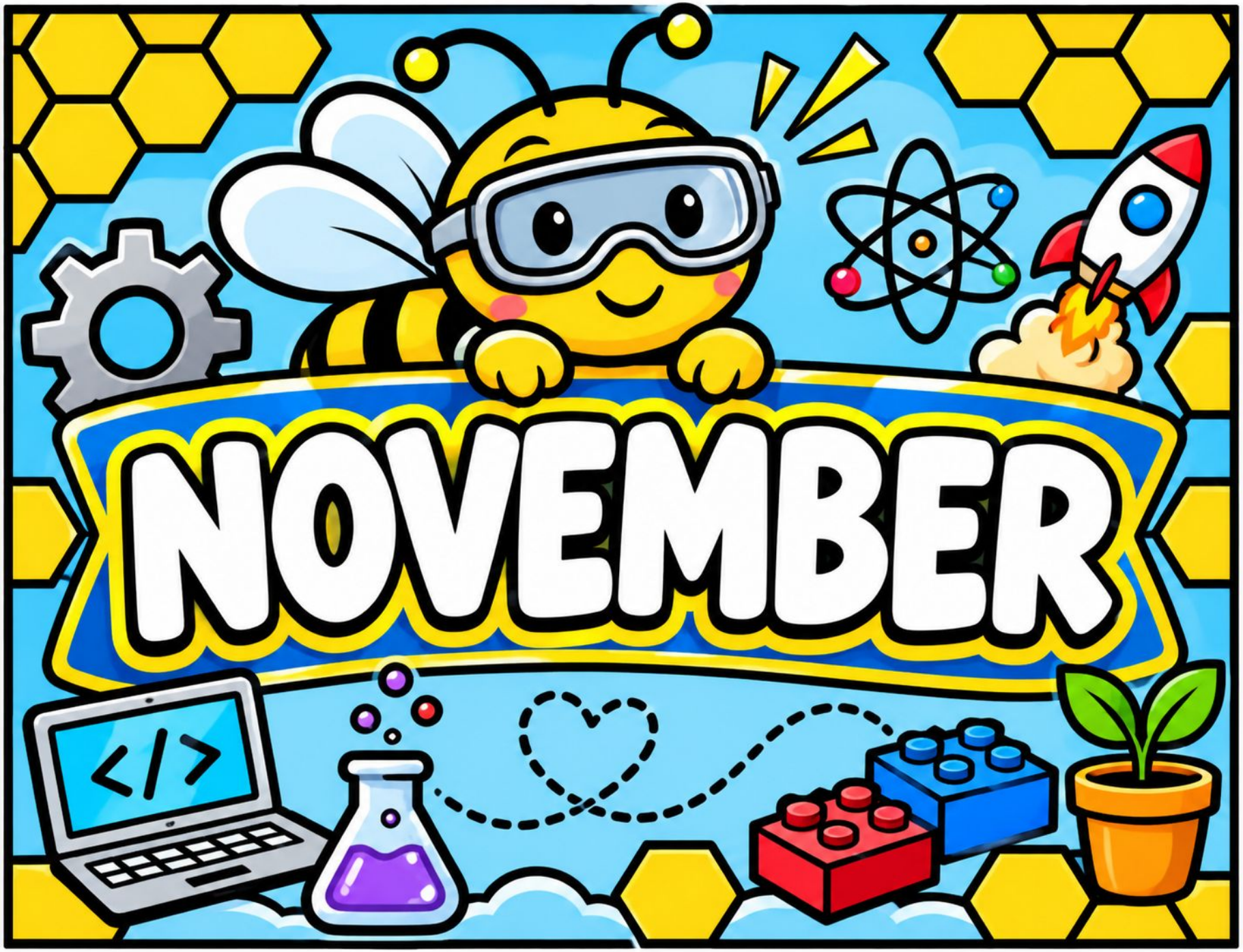
NOVEMBER

ANNA BROCHHAUSEN SCHOOL 88

ABE BEES

NOVEMBER 2026

MONDAY	TUESDAY	WEDNESDAY	THURSDAY	FRIDAY
2	3 Staff Professional Development Day NO SCHOOL	4	5	6
9	10	11	12	13
16 Parent Advisory Council Meeting 5 – 6:30PM/Gym	17	18	19 Family Bingo Night (Thanksgiving Drive Pass Out) 5:00 – 6:30PM/Gym	20
23 Grade Level Spelling Bees (During School Event)	24	25 THANKSGIVING BREAK	26	27
30				


DECEMBER

ANNA BROCHHAUSEN SCHOOL 88

ABE BEES

DECEMBER 2026

MONDAY	TUESDAY	WEDNESDAY	THURSDAY	FRIDAY	SATURDAY
	1	2	3	4	5 STEM Breakfast with Santa 9 – 11AM/Gym
7	8	9	10	11	
14 Bee Winter Events: Community Hair Day *during the school day*	15 School Wide Spelling Bee *during the school day*	16 Bee Kind – Talent Show *during the school day*	17 Winter Classroom Celebrations Gingerbread with Grandparents (Kg. only) 2:30 – 3:30PM	18 Records Day NO SCHOOL	19
21 WINTER BREAK – WINTER BREAK – WINTER BREAK	22	23	24	25	
28 WINTER BREAK – WINTER BREAK – WINTER BREAK	29	30	31		

*All events are subject to change; Principal Black will approve any changes and communicate updates.

*In the event of inclement weather, events will be rescheduled and dates/times will be shared with our school family and community.

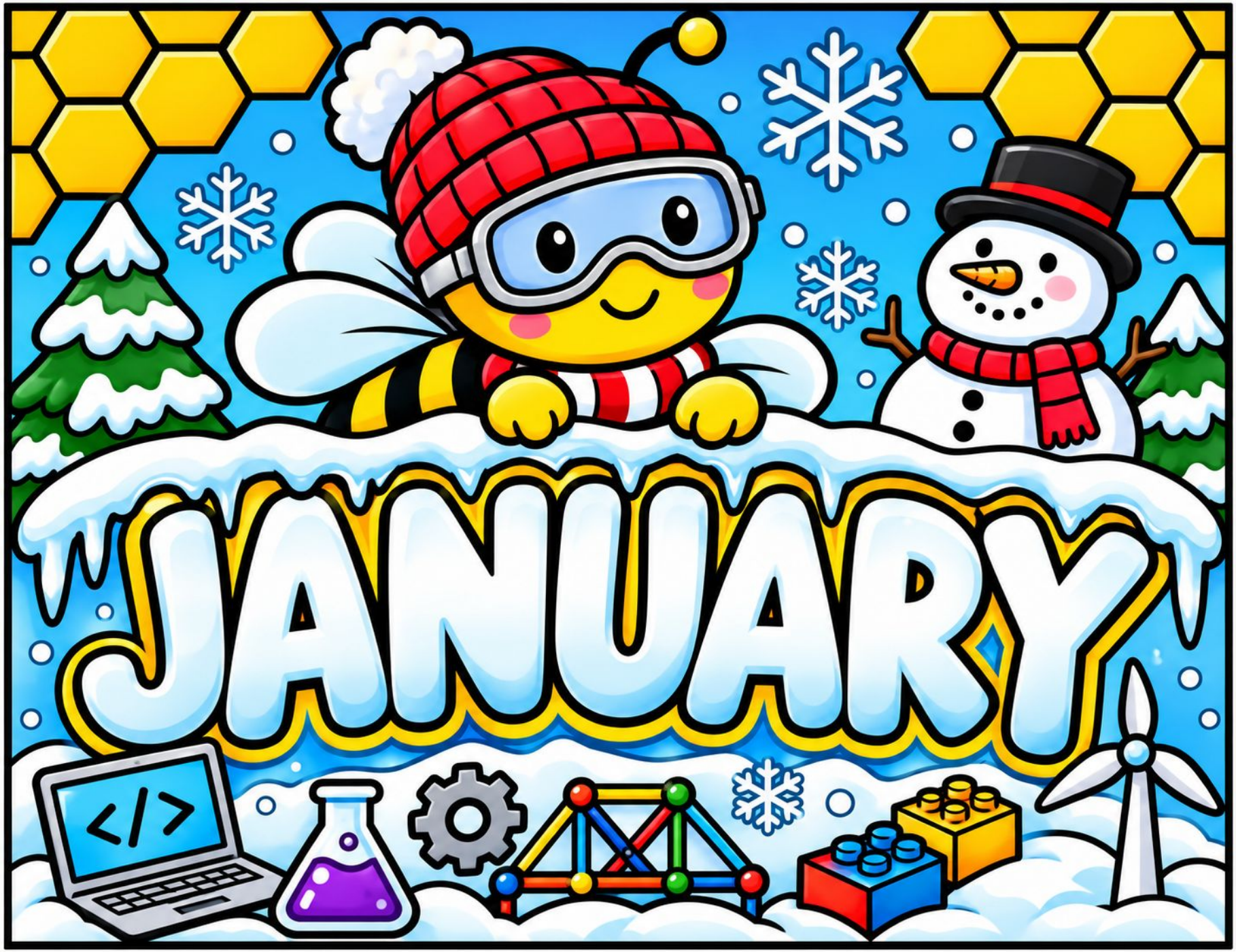
JANUARY

ANNA BROCHHAUSEN SCHOOL
ABE BEES

JANUARY 2027

MONDAY	TUESDAY	WEDNESDAY	THURSDAY	FRIDAY
4	5	6	7	8
11 Parent Advisory Council Meeting 5 – 6:30PM/Gym	12	13	14 Hot Cocoa & Homework Family Night 5:00 – 6:30PM/Gym	15
18 Dr. Martin Luther King, Jr. Day – NO SCHOOL	19	20	21	22
25	26	27	28	29

*All events are subject to change; Principal Black will approve any changes and communicate updates.

*In the event of inclement weather, events will be rescheduled and dates/times will be shared with our school family and community.

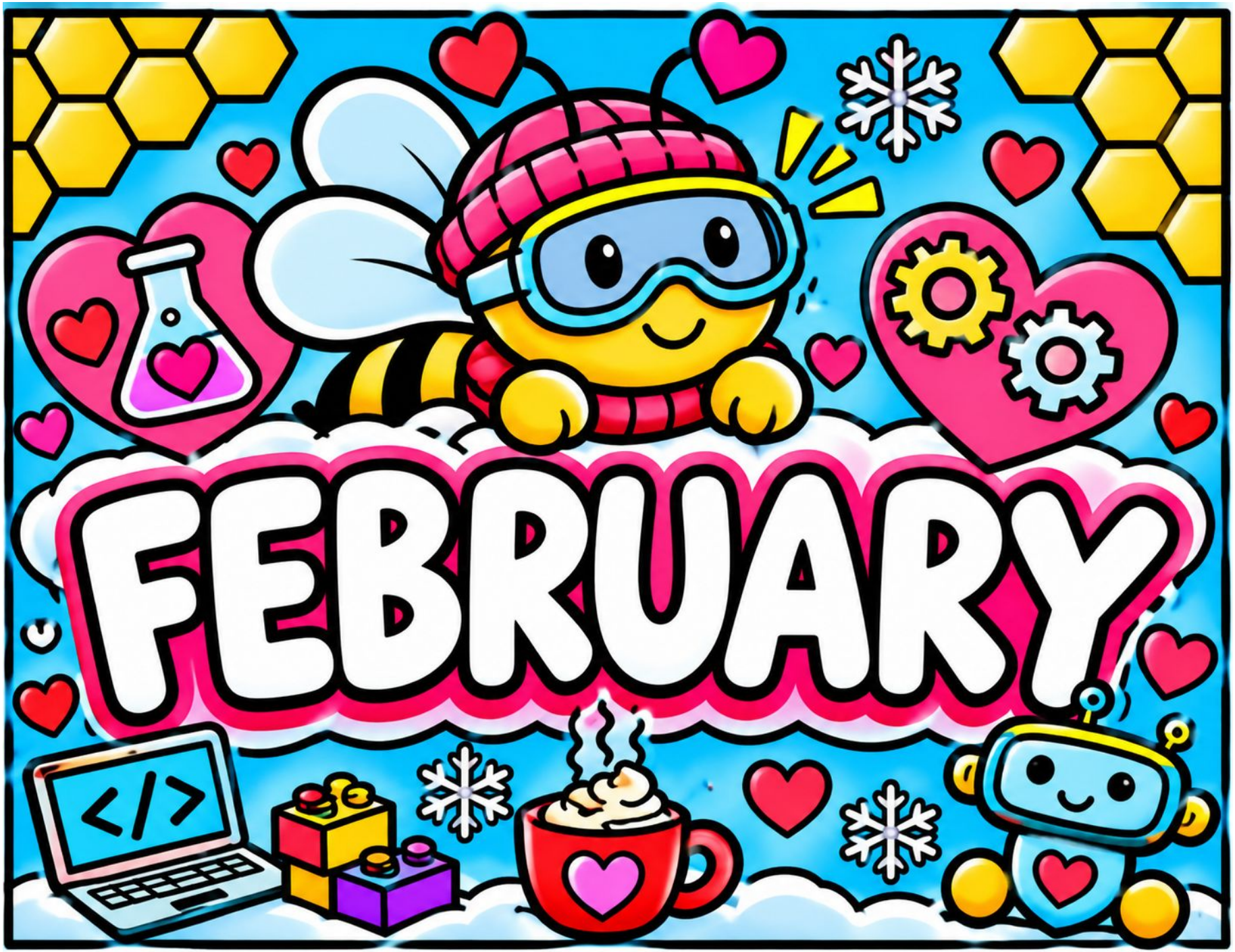
FEBRUARY

ANNA BROCHHAUSEN SCHOOL 88

ABE BEES

FEBRUARY 2027

MONDAY	TUESDAY	WEDNESDAY	THURSDAY	FRIDAY
1 Books are Fun Fundraiser Starts	2	3	4	5
8 Parent Advisory Council Meeting 5 – 6:30PM/Gym	9	10	11 Heart Healthy Family Fun Night 5:00 – 6:30PM/Gym	12 Books are Fun Fundraiser Ends
15 President's Day NO SCHOOL	16 Staff Professional Development Day NO SCHOOL	17	18	19
22	23	24	25 STEAM Museum Night 5:00 – 6:30PM/Gym	26


MARCH

ANNA BROCHHAUSEN SCHOOL 88

ABE BEES

MARCH 2027

MONDAY	TUESDAY	WEDNESDAY	THURSDAY	FRIDAY
1	2	3	4 Read Across America Night 5:00 – 6:30PM/Gym	5
8 Parent Advisory Council Meeting 5 – 6:30PM/Gym Spirit Week: Hawaiian Day	9 Spirit Week: Favorite Team Shirt/Jersey	10 Spirit Week: Pajama Day	11 Spirit Week: Career Day	12 Spirit Week: Black and Yellow School Spirit
15	16	17	18	19
SPRING BREAK – SPRING BREAK – SPRING BREAK				
22	23	24	25 Math Madness Night 5:00 – 6:30PM/Gym	26 Parent/Teacher Conferences NO SCHOOL
29	30	31		


APRIL

ANNA BROCHHAUSEN SCHOOL 883
ABE BEES

APRIL 2027

MONDAY	TUESDAY	WEDNESDAY	THURSDAY	FRIDAY
			1	2
5	6	7	8 Spring into Literacy Night 5:00 – 6:30PM/Gym	9
12	13	14	15	16
19 Parent Advisory Council Meeting 5 – 6:30PM/Gym	20	21	22 Earth Day STEM Night 5:00 – 6:30PM/Gym	23
26	27	28	29	30


MAY

ANA BROCHAUSEN SCHOOL 88

ABE BEES

MAY 2027

MONDAY	TUESDAY	WEDNESDAY	THURSDAY	FRIDAY
3	4	5	6	7 **Sneaker Ball** 5:30 – 7:30PM/Gym
10	11	12	13	14 **Bike, Walk & Roll Day** **during the school day**
17 **Parent Advisory Council Meeting** 5 – 6:30PM/Gym	18	19	20	21 **Field Day Friday** **during the school day**
24 **Field Day Friday** *Rain Day*	25	26 **Kindergarten Promotion Ceremony** 10AM – 11AM/Gym **5th Grade Promotion Ceremony** 11:30AM – 1PM/Gym	27 **Last Student Day**	28 **Teacher Records Day** **NO SCHOOL**
31 **Memorial Day** **NO SCHOOL**				

**All events are subject to change; Principal Black will approve any changes and communicate updates.*

**In the event of inclement weather, events will be rescheduled and dates/times will be shared with our school family and community.*