Superintendent's Office



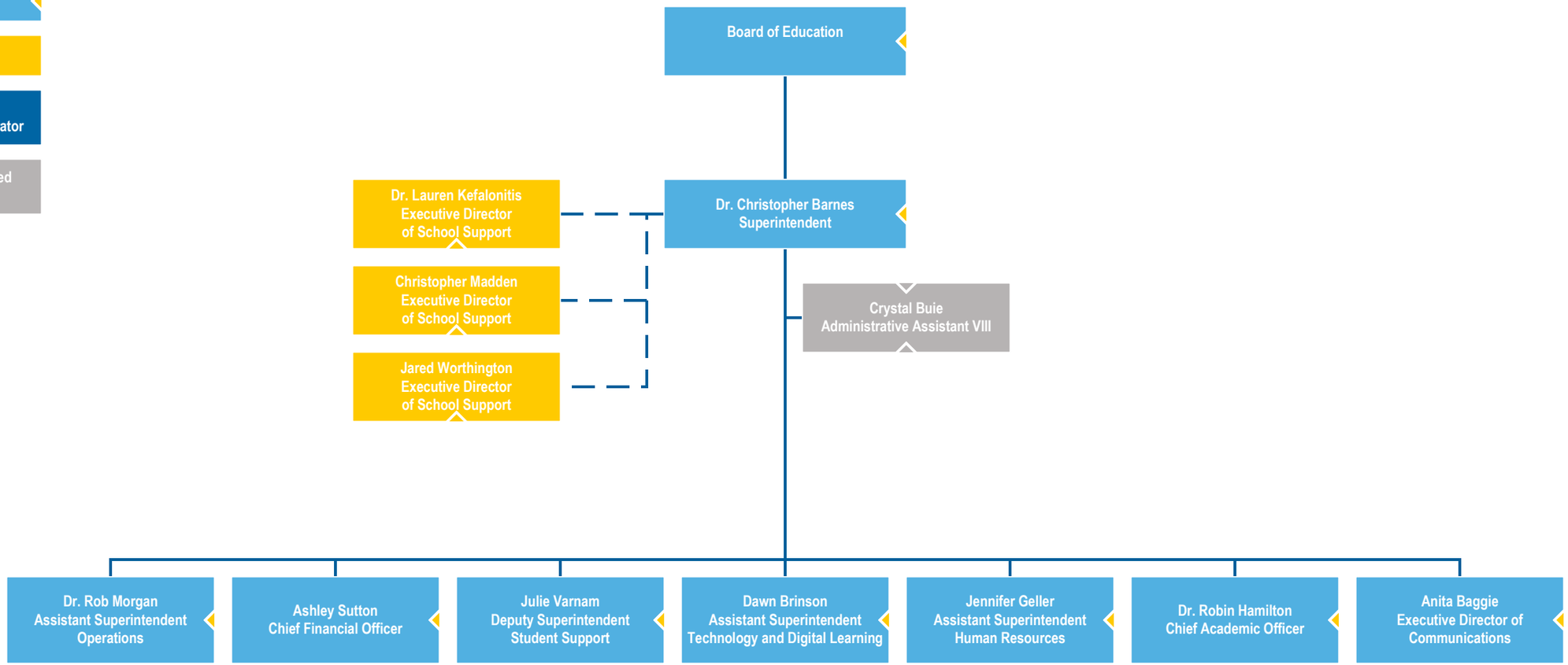

November 10, 2026

School Support Office

Senior Staff+

Director+

Supervisor+
Program Administrator

Classified/Certified Position

Dr. Robin Hamilton
Chief Academic Officer

Dr. Lauren Kefalonitis
Executive Director of School Support

Michelle Manis
Supervisor of Early Childhood Education

- Milena Cepeda-Andreassen
  Support Associate III
- Allison Wine
  Behavioral Support
- Enrollment Coordinator
  (2)
- Gretta Hawkins
  Lead Family Specialist
- Family Specialist
  (3)
- VACANT
  Pre-K Coordinator

SCHOOLS:

Early Childhood Education
College Road Early Childhood Center
Howe Pre-K Center
Johnson Pre-K Center
Carolina Beach Elementary
Dr. John Codington Elementary
Dr. Hubert Eaton Sr Elementary
Edwin A Alderman Elementary
Edwin A Anderson Elementary
Heyward C Bellamy Elementary
Holly Tree Elementary
John J Blair Elementary
Mary C Williams Elementary
Masonboro Elementary
A H Snipes Academy of Arts/Design
Winter Park Elementary

Christopher Madden
Executive Director of School Support

SCHOOLS:

Emma B Trask Middle
Charles P Murray Middle
Holly Shelter Middle
M C S Noble Middle
Myrtle Grove Middle
Roland-Grise Middle
Emsley A Laney High
Eugene Ashley High
New Hanover High
Career Readiness Academy at Mosley PLC
J. C. Roe Center
Lake Forest Academy
Isaac M Bear Early College High School
South East Area Technical High
Wilmington Early College High

Jared Worthington
Executive Director of School Support

SCHOOLS:

Bradley Creek Elementary
Castle Hayne Elementary
College Park Elementary
Forest Hills Global Elementary
The International School at Gregory
Rachel Freeman School of Engineering
Murrayville Elementary
Ogden Elementary
Pine Valley Elementary
Porters Neck Elementary
Sunset Park Elementary
Wrightsboro Elementary
Wrightsville Beach Elementary
Williston Middle
John T Hoggard High

November 10, 2026

Instruction and Accountability Division

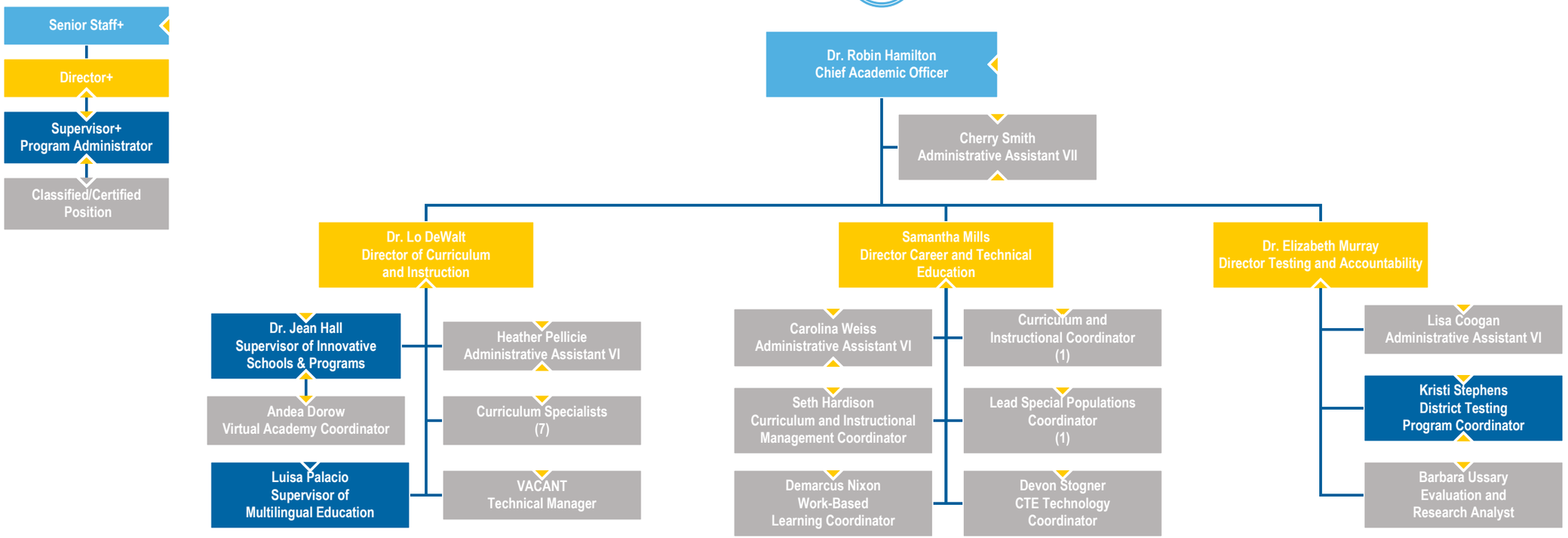

November 10, 2026

Communications & Outreach Division



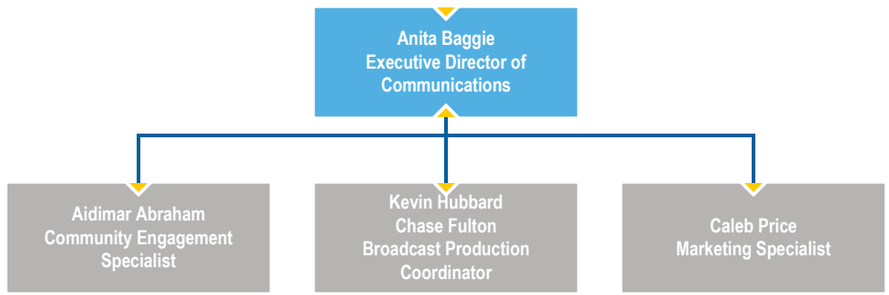

Financial and Business Services Division

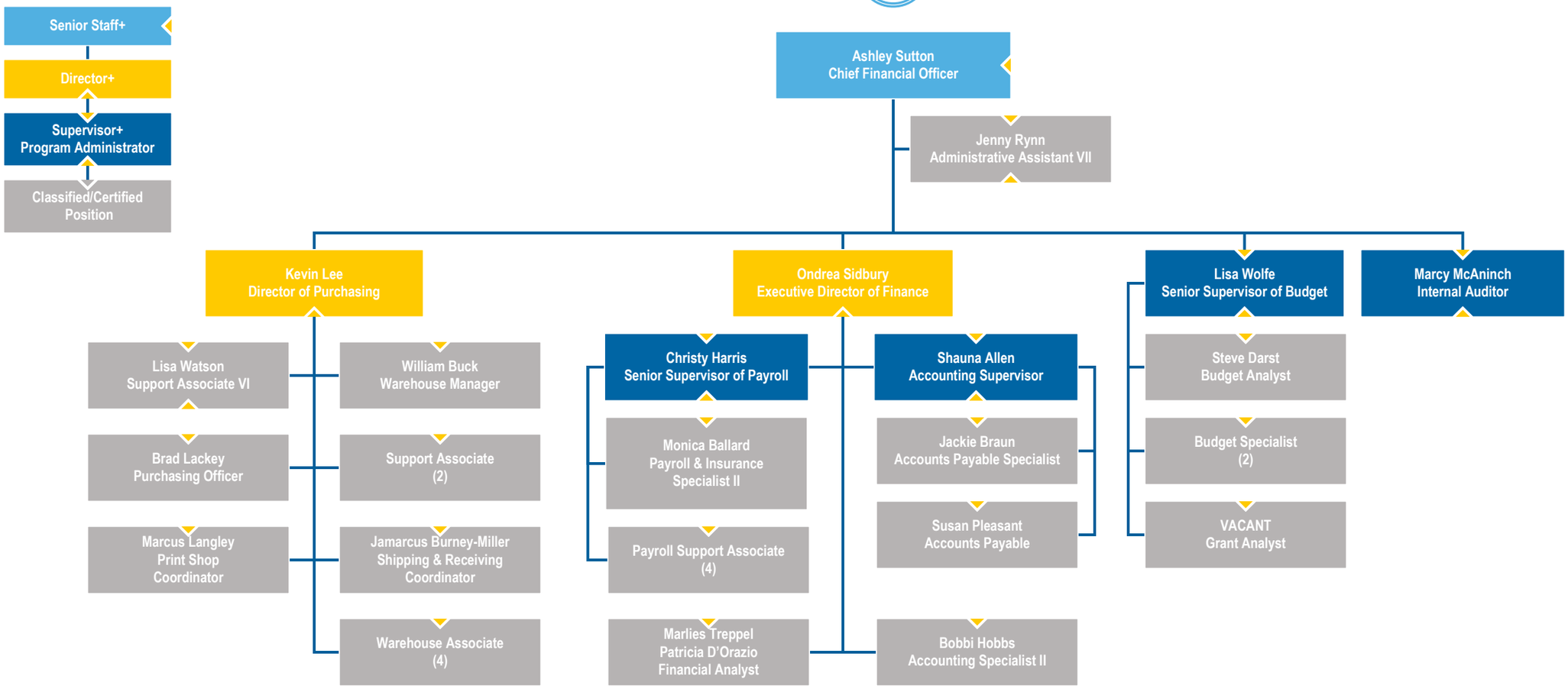

November 10, 2026

Human Resources Division

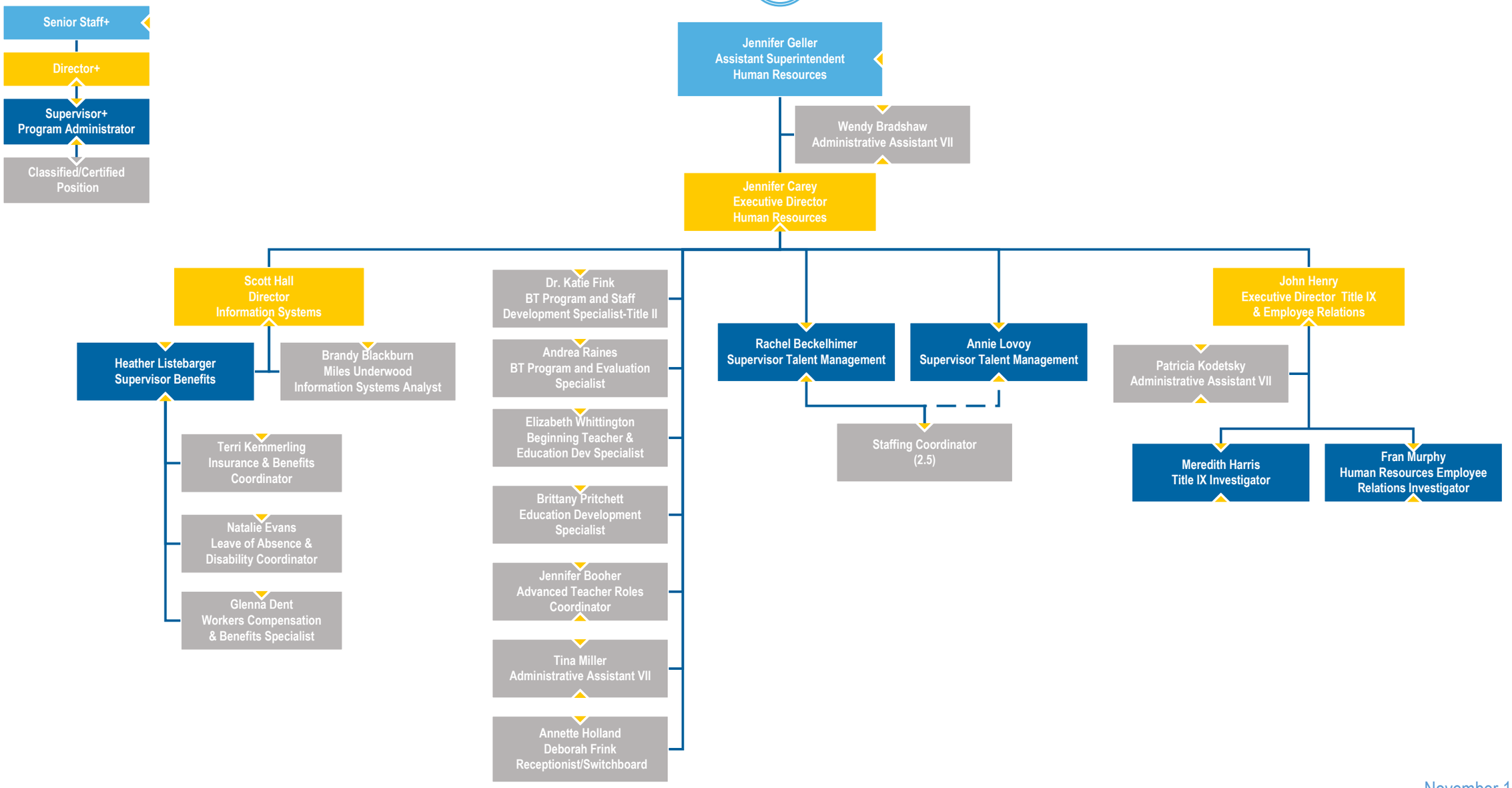

November 10, 2026

Student Support Services Division



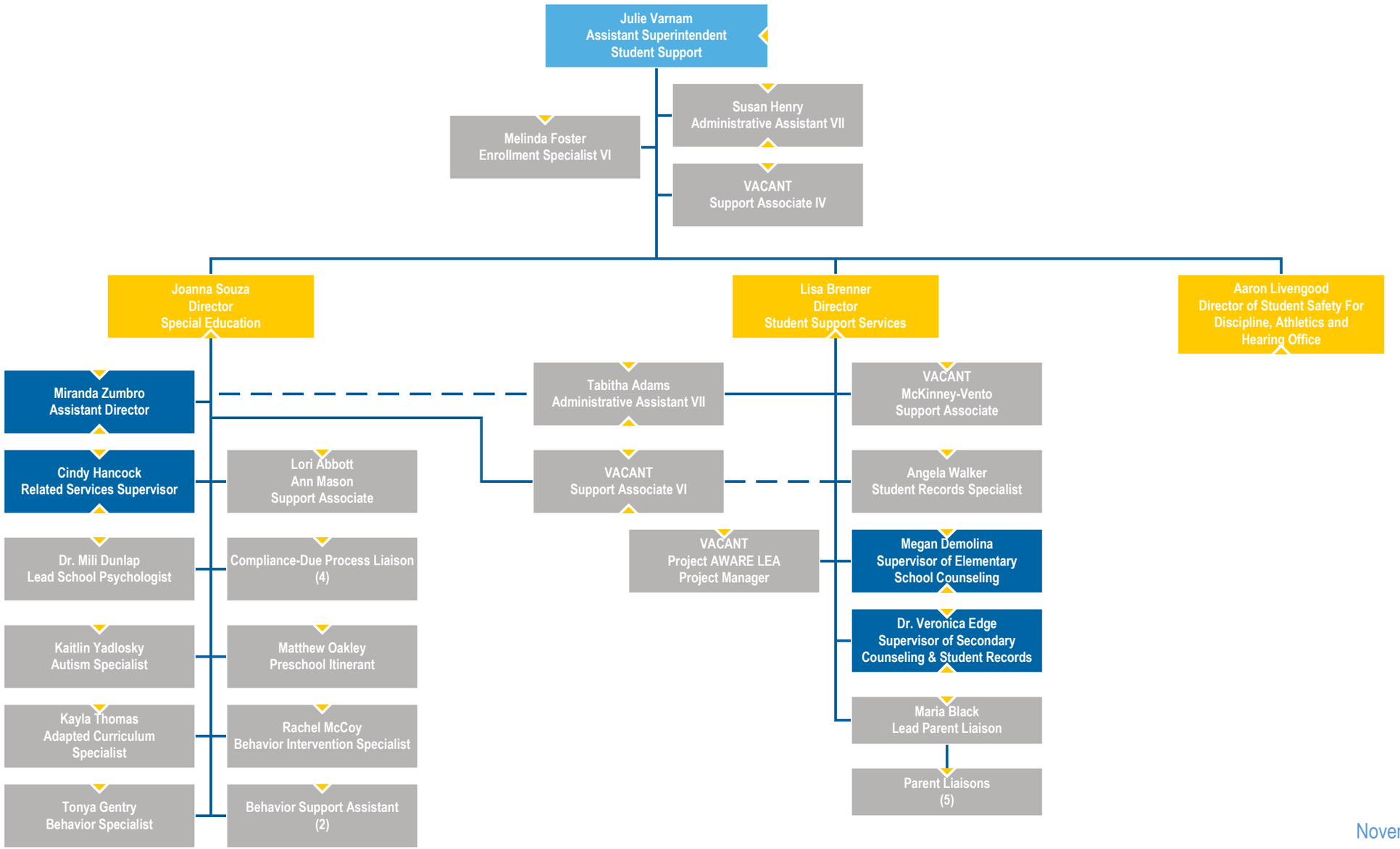

November 10, 2026

Operations Division

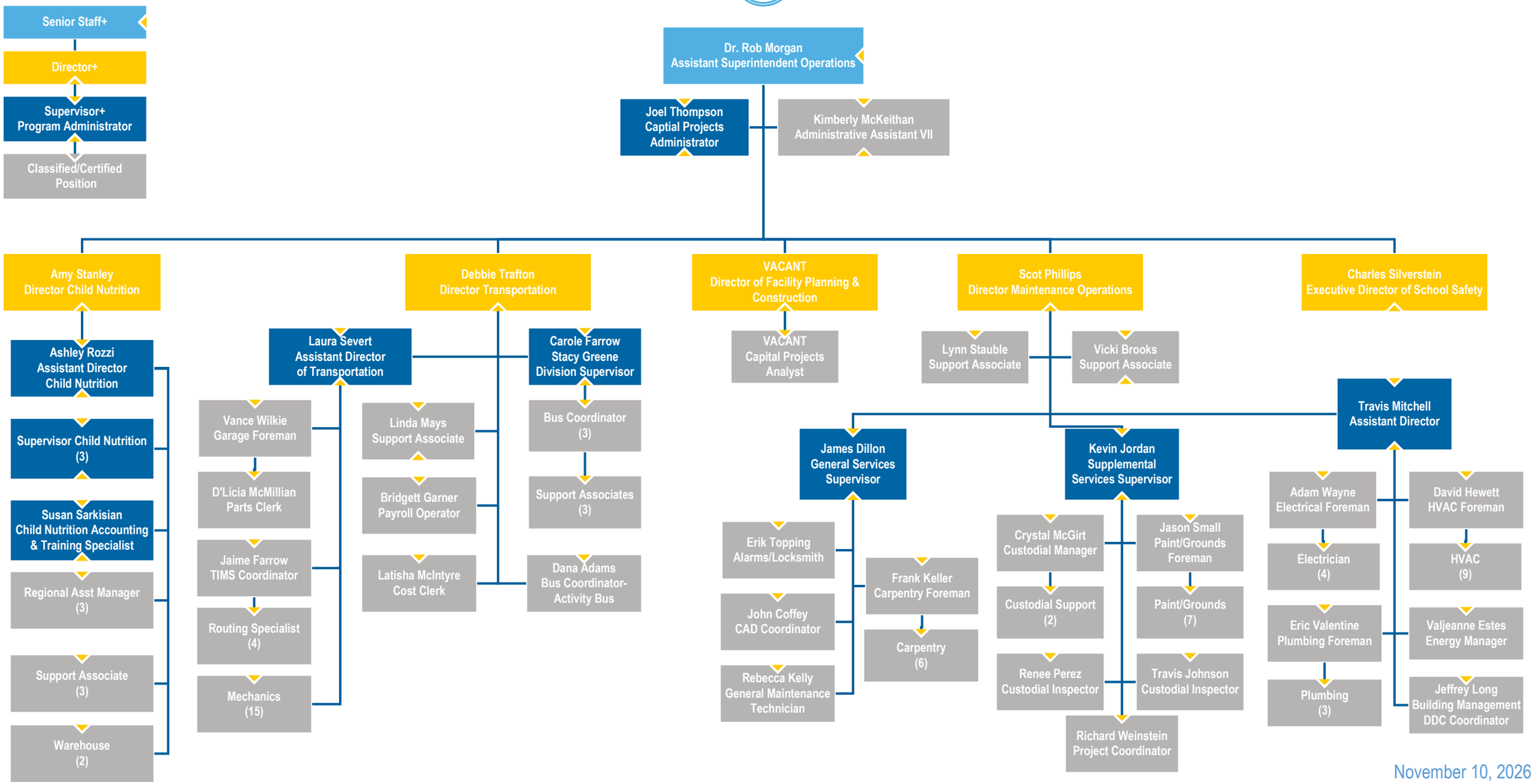

November 10, 2026

Technology and Digital Learning Division



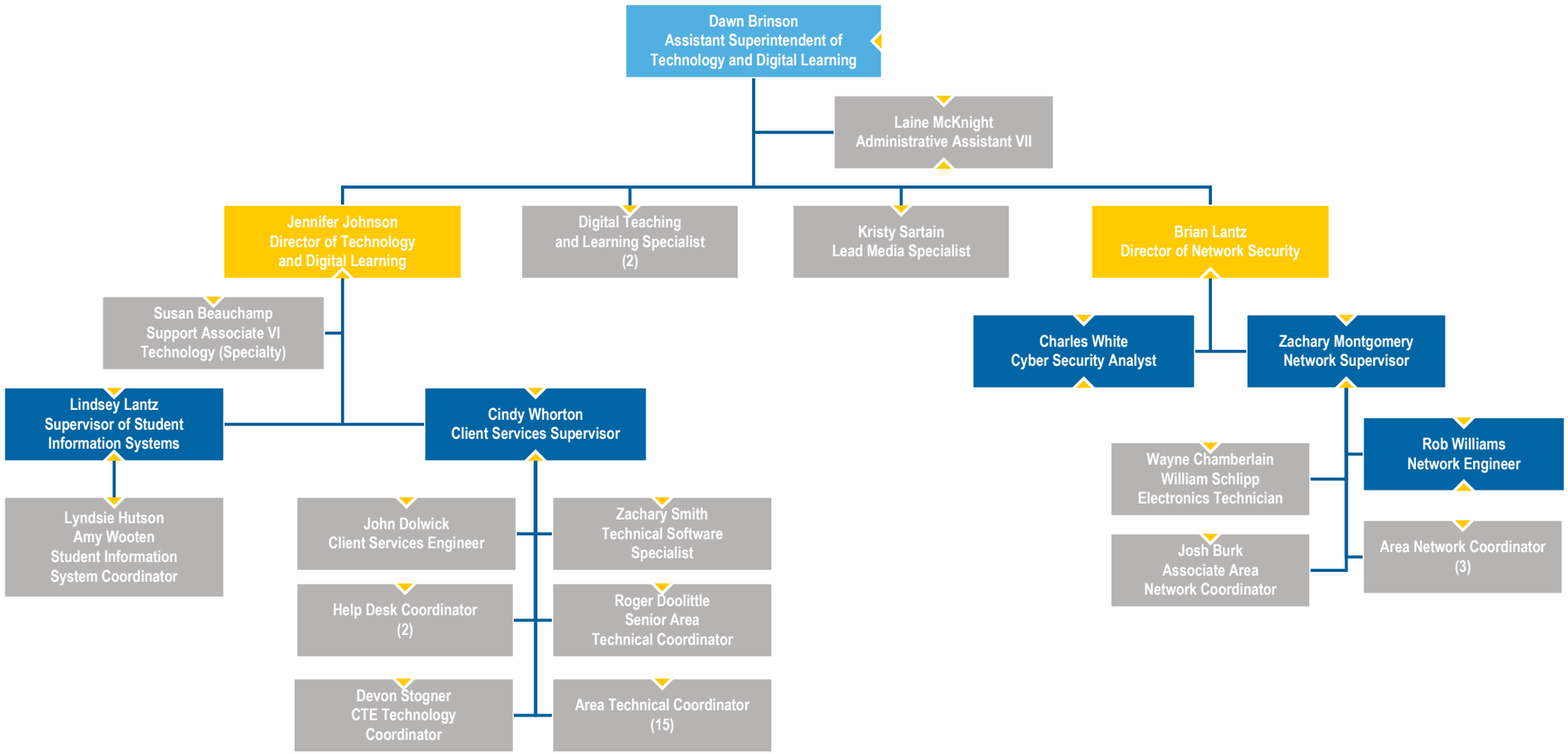

November 10, 2026