KIMBALL HS JAGUARS

DAILY STUDENT ANNOUNCEMENTS

zpajarillo@tusd.net

DAILY ANNOUNCEMENTS SUBMISSION

MONDAY, November 9, 2026

🔔 GENERAL ANNOUNCEMENTS:

ASB ELECTIONS: MONDAY, 11/9/2026 – FRIDAY, 11/13/2026

Special Programs Night: Monday, 11/9/2026 | 6:00 pm | Café/Big Gym | For incoming Freshmen (If you have siblings that are current 8th graders, make sure they come tonight)



VETERANS DAY HOLIDAY: WEDNESDAY, NOVEMBER 11, 2026 – NO SCHOOL



Flex Saturdays (November 14th):

Good morning, Kimball! Just a reminder that our upcoming FLEX Saturday, November 14th. FLEX Saturdays are a great opportunity to come to campus, get extra help with your classes, catch up on assignments, study, or receive additional support from your teachers. Breakfast and lunch will be provided, so come enjoy some food while making progress toward your academic goals! We encourage everyone to take advantage of these opportunities. We hope to see you there! (ED11/14)



Student Government (Leadership) Applications:

Do you want to help plan rallies, spirit weeks, jungles and other events & activities around campus? If so, applications are now available for next year's student government class. This is the group of students who plan events like Homecoming and Lip Dub. To be in the leadership class, you must fill out an application and go through an interview process. Some positions also require you to participate in an election. For details about job descriptions, check out the KHS website or click on the bio link in the the KHS Jags Activities Instagram page. ASB Cabinet applications are due 11/6/26 by 4:00 pm, Class Officer applications are due 11/20/26 by 4:00 pm and Commissioner applications are due by 1/8/27 by 4:00 pm. (ED11/20)



THANKSGIVING BREAK: NOVEMBER 23 - 27, 2026 – NO SCHOOL



TUSD STEM Fair

Turn your curiosity into a project! Design, investigate, and share your project at the TUSD STEM Fair. Selected projects will advance to the SCJOE County STEAM Fair. Fill out the form by Nov 13th. Click on the link to provide information about your project. If you have any questions, email Mrs. Salazar at asalazar@tusd.net

https://forms.cloud.microsoft/r/jj290Mw363



UP COMING SHOW:

The Geri Neylan Performing Arts Program is proud to announce ***Frozen the Musical*** **as the Fall 2026 production**.


GERI NEYLAN PERFORMING ARTS THEATRE
PRESENTS
DISNEY
FROZEN
THE BROADWAY MUSICAL
DECEMBER 4 – 5, 11 – 12, 2026
6 PERFORMANCES
DEC 4
7:00 PM
DEC 5
2:00 PM | 7:00 PM
DEC 11
7:00 PM
DEC 12
2:00 PM | 7:00 PM
DIRECTED BY
Abigail Simens
MUSIC DIRECTED BY
Alyssa Allen
TICKETS
$15
GENERAL ADMISSION
$10
STUDENTS & STAFF
SCAN FOR TICKETS
www.ticketsource.com/kimball-jaguar-theatre
Music and Lyrics by
Kristen Anderson-Lopez and Robert Lopez
Book by
Jennifer Lee
Based on the Disney film written by
Jennifer Lee
and directed by Chris Buck and Jennifer Lee
FROZEN is presented through special arrangement with Musical Theatre International (MTI).
All authorized performance materials are also supplied by MTI. www.mtishows.com

CLUBS & ACTIVITIES:

- **Badminton Clubs**

  Badminton meets EVERY Friday at 415 in the cafeteria till 530. And everyone is welcome whether they have skills or not!

- **On the Spot Fundraiser:**
  On The Spot Fundraiser: check out The Tracy Kick Club and mention the "On the Spot" club. The first kickboxing class is free. Proceeds will go to the "On the Spot" student newspaper. (ED12/31)



🎓 COUNSELING & CAREER CENTER:

- **ASVAB Test:** (ED11/10)

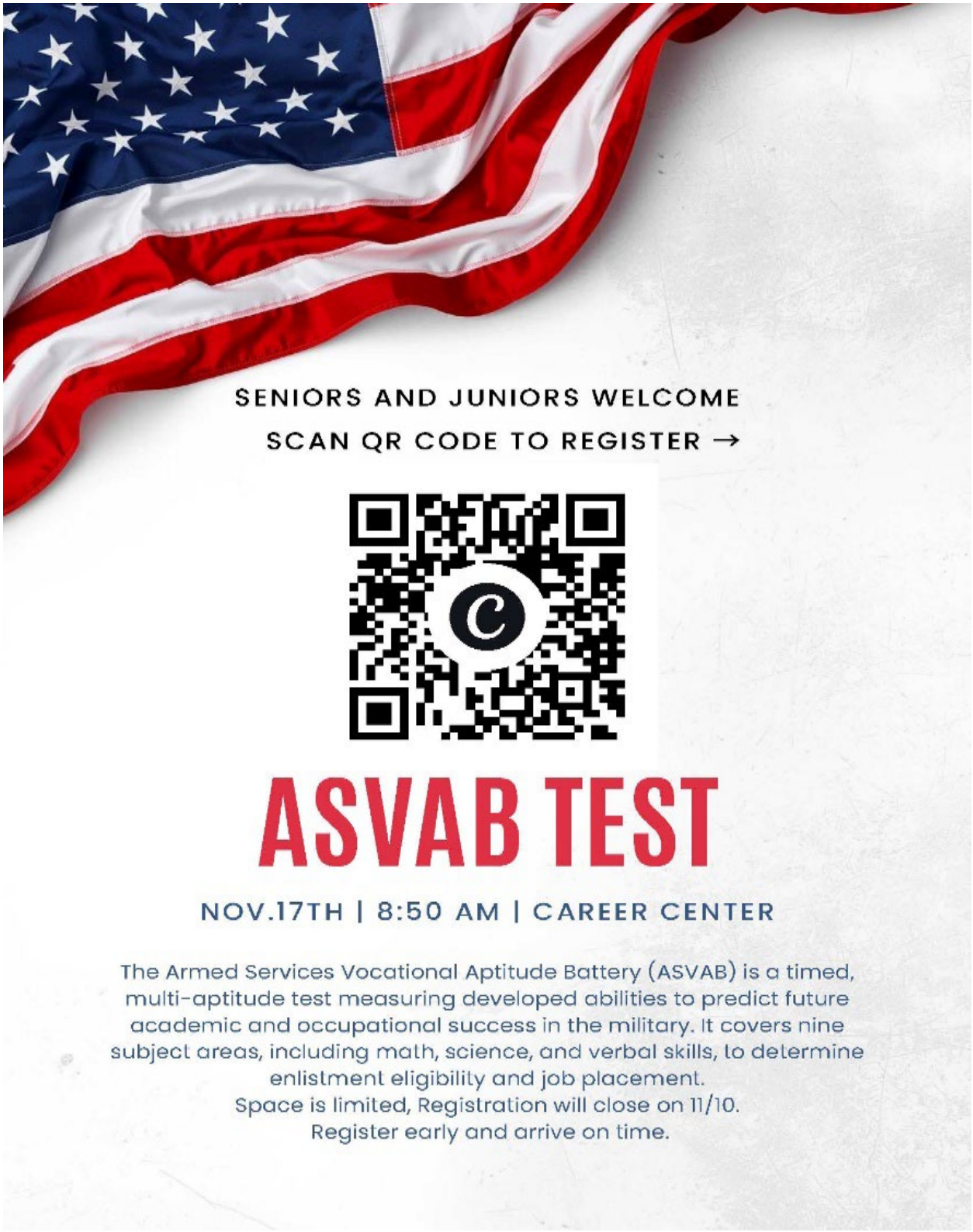

🏈 ATHLETICS:

- **Boys Golf Meeting**
  Boys Golf Preseason Meeting... stop by F9 before or after school during the week of 11/9 - 11/13, New and Returning players. (ED11/13)



- **Boys Soccer Tryouts** (ED11/9)

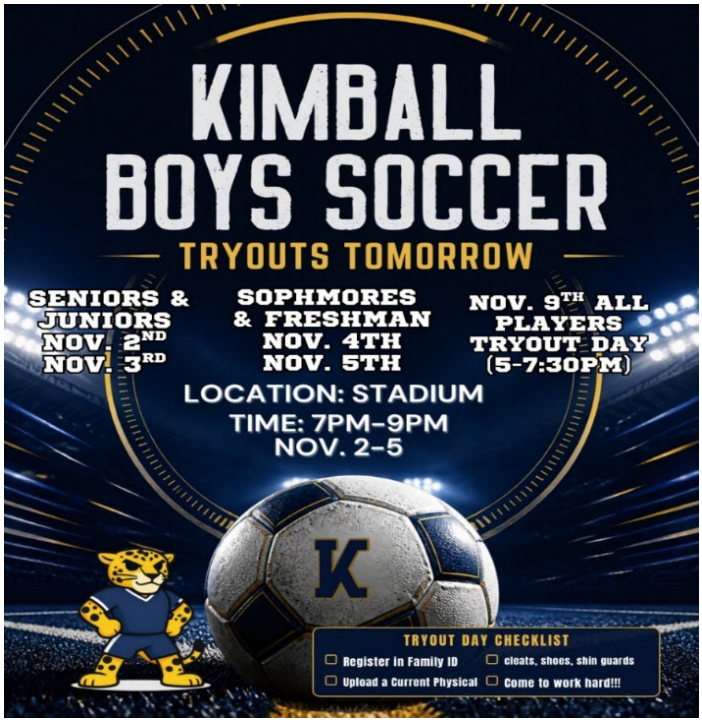

- **Girls Soccer Tryouts:**
  Tryouts are 11/2-11/5 from 6:30-8. BE SURE TO BE THERE BY 6:15 TO SIGN UP!!! (ED11/5)

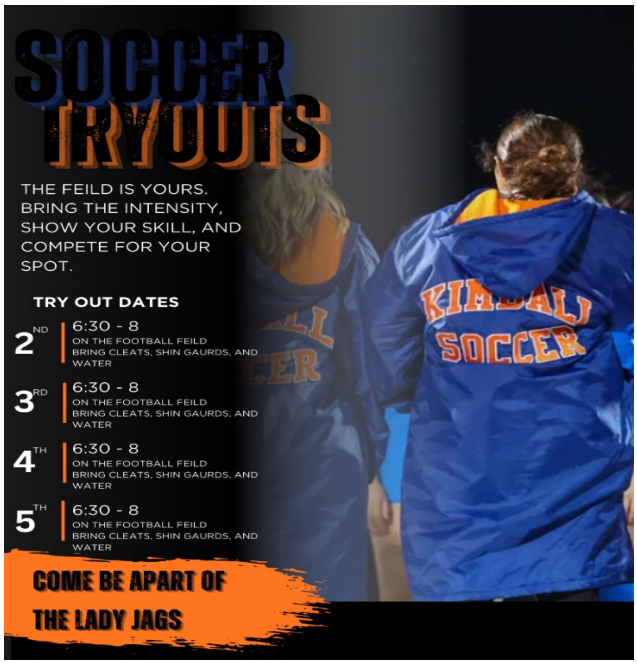

- **KIMBALL HIGH SCHOOL TRACK & FIELD SIGN-UPS!**
  Ready to run, jump, or throw? Join the Kimball Jaguars Track and Field team for the upcoming 2027 season!
  - What: Track & Field Informational Sign-Up Meeting
  - When: Wednesday, November 18th at 4:00 PM
  - Where: Room N3

  Whether you are a seasoned sprinter or wanting to try something completely new, all experience levels are welcome. Bring a friend and come get all the details regarding our upcoming track practice schedule, mandatory conditioning, and event options.

  If you have any questions, please contact Coach Trombley at btrombley@tusd.net or in Room N9 before or after school. (ED11/18)



- (ED11/12)



- **THIS WEEK IN SPORTS:**
  "Athletes: Please stay mindful of your scheduled release times. Attendance in all classes is mandatory; missing class will result in being ineligible for today's game."

- **GAME / ACTIVITY DAY STUDENT / ATHLETE ATTENDANCE ELIGIBILTY**



REMINDERS:

- **NEXT SATURDAY SCHOOL SESSION:**
  - **NOVEMBER 14TH** | **CAFE** | 8am – 12pm | No late entry – arrive early

- **FEES & FINES:** **Got fines? IMPORTANT NOTICE: 2026–2027 Student Fee Enforcement Policy**

PER TUSD HANDBOOK:
Any student who owes fees and does not clear their fees prior to the beginning of the year may **NOT** be permitted to participate in, or attend any extra or co-curricular activities, and purchase a yearbook until such fees are paid. Furthermore, students may not be allowed to participate in sports, cheer squad, dance team, dance/prom activities, etc., until all fines are cleared or they have made arrangements with the school site administration.

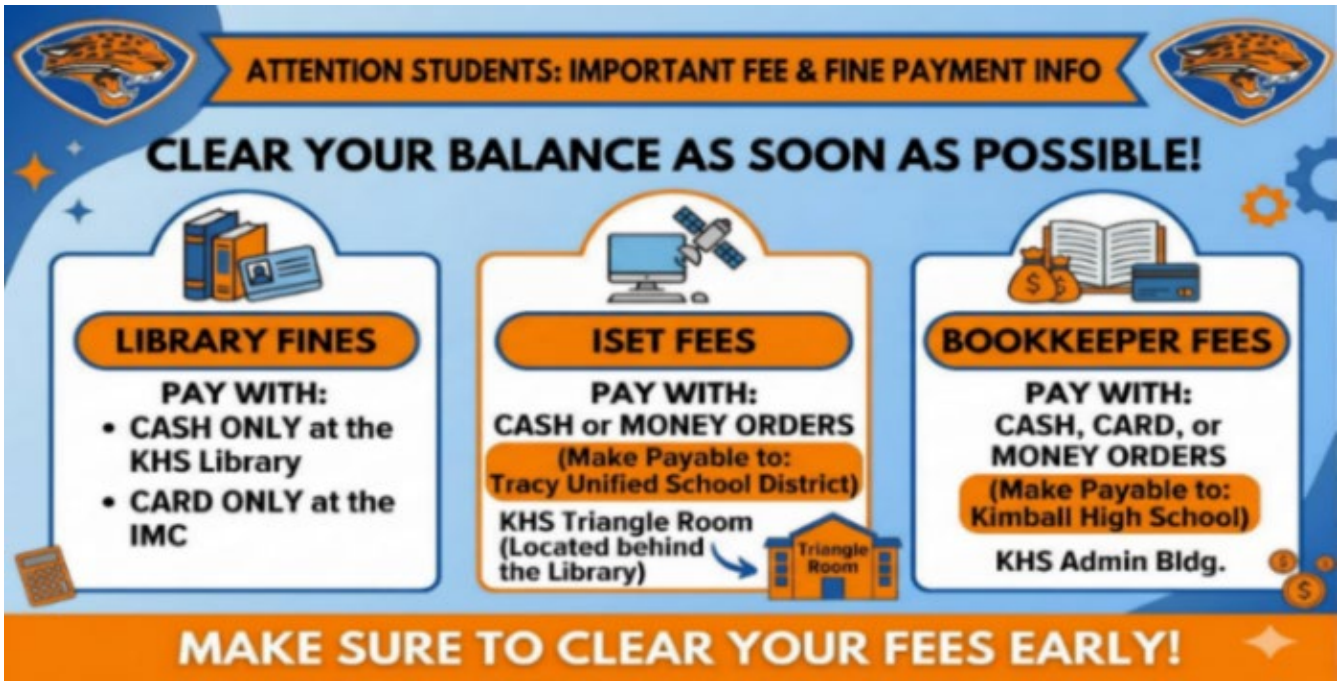

UPCOMING EVENTS:

- 12/4/266 - MULTICULTURAL ASSEMBLY
- 12/7 – 12/11 - STRESS RELIEF WEEK: 12/7-12/11
- 12/16, 17 & 18 - FINALS:

***** Please be mindful of our dress code policy.**

Dress Code will be enforced ****

DRESS CODE

• Violent language or images. • Crude or vulgar lettering or images of weapons, occult messages, drugs, tobacco, alcoholic beverages, racial/ethnic slurs, unauthorized group affiliation, sexually suggestive graphics, on shirts, sweatshirts and other apparel are not acceptable.	X— NOT ACCEPTABLE 
Specific areas of the body must always be covered for all students. Clothes must be worn in a way such **that genitals, buttocks, chest, torso, and abdomen are covered** with opaque fabric. Students are expected to wear clothing that remains appropriate at all times, including while walking, sitting, or moving without the need for constant adjustments.	X— NOT ACCEPTABLE 
Any item that obscures the face or ears (except as a religious observance and/or health guideline such as face masks).	X— NOT ACCEPTABLE 

POLICY & PROCEDURES

ABSENCE PROCEDURES

Please have your parents/guardian call or e-mail the school on the date of your absence. If unable to do so, students should bring a note to school to clear the absence when they first return to school.

It is the student and parent/guardian's responsibility to verify an absence, **and they must do so within 48 hours upon returning to school.** An auto dialer will notify parents/guardian when a student is absent from school for a portion of the day.

A student will receive four hours of Saturday School for being truant for two or more periods.

SATURDAY SCHOOL HOURS

Held in the CAFETERIA from 8am – 12pm

BE ON TIME... NO LATE ARRIVALS!

- MUST BRING ENOUGH WORK or will be asked to leave.
- No Cell phone use – only school laptop is allowed (PLEASE MAKE SURE LAPTOPS ARE FULLY CHARGED).

District policy states a student owning more than 15 hours of Saturday School will be placed on Activity/Social Probation until Saturday School hours are reduced to 15 hours or below.

(Extra/co-curricular activities such as, but not limited to, sports teams, DANCES, i.e., PROM, student government, class office, dance team, cheer squad, homecoming or other rally activities, newspaper or yearbook staff, and drama.)

PARKING PERMITS

Parking Permits are required for any student that drives to school. Pick up a form in the office to get a Parking Pass. **Must PARK car in the designated "Student Parking" area. Please make sure you are parking in the right section of our parking lot. Security will check that all cars have a permit and are parked in the student parking lot.**

DRESS CODE POLICY

Will be enforced.

BASIC PRINCIPLE: Certain body parts must always be covered for ALL STUDENTS. Clothes must be worn in a way such that genitals, buttocks, chest, and torso are covered with opaque fabric. All items listed in the "must wear" and "may wear" categories in the handbook must meet this basic principle.

LUNCH/BLUE LINE

The Blue line will be enforced during lunch periods. Students must have a pass to go to a teacher's classroom prior to going to that teacher's room.

Students should not eat in the classroom.

DELIVERY OF ITEMS TO SCHOOL

Per TUSD Handbook, page 33

Personal items related to school business (such as lunch (from home) or student work) may be accepted at the main office and students will be notified during passing periods. Students will not be called out of class to receive these items. To ensure the safety of students and staff and minimize interruption of our instructional programs, food deliveries from a delivery service will be denied by the office and security personnel. (i.e., DoorDash, Uber Eats, GrubHub, PostMates, etc.)

ISET MESSAGE



STOP ALL THE DOWNLOADING

Per TUSD Handbook –

Whenever a student is found to have violated Board policy, regulations, or the Acceptable Use Agreement, the principal or designee may cancel or limit a student's user privileges or increase supervision of the student's use of the district's equipment and other technological resources, as appropriate. Inappropriate use also may result in **disciplinary action and/or legal action in accordance with law and Board policy.**

KHS -1ST SEMESTER 26-27 LEARNING LABS

NEED HELP WITH YOUR SUBJECTS...
TEACHERS ARE AVAILABLE FOR YOU!
BEGINNING 8-17-2026 THRU 12-18-2027

T

- **ALGEBRA 1 - Minarich** - - 4:15 pm - 5 pm - **G5**
- **SCIENCE - DiFabio** - 4:15 pm - 5 pm - Room - **J5**

t

W

- **ENGLISH - Smith -** 8:00 am - 8:45 am **- H1**
- **TECH DRAWING/ COMPUTER APPS - Gonzalez -** 8:00 am - 8:45 am **- N2**
- **MATH - Madarang -** 4:15 pm - 5 pm **- F8**
- **SPANISH - Jimenez** - 4:15 pm - 5 pm - **J3**
- **FINE ARTS - Holcomb -** 4:15 pm - 5 pm - **N7**

F

- **HISTORY - Naderpour** - 8:00 am - 8:45 am - **E4**