PASADENA Unified School District
FACILITIES DEPARTMENT

Longfellow Modernization Progress Update

Construction Progress Update

Report Date: 11/6/2026 **Prepared By:** Martin Martinez

Reporting Period From: 11/2/2026 **To:** 11/6/2026

1 Summary of Work Completed

Building A

- Work resumed this week, with metal framing underway on both floors.
- Mechanical layout work has begun and continues in areas where access is available.
- Drywall installation has started in completed wall sections, along with electrical infrastructure installation as needed.
- Strapping installation is underway to support new ductwork.
- Demolition of the existing drains has begun in the basement restrooms.
- Framing has started in the second floor restrooms.

CMU Wall (Concrete Masonry Unit)

- Following the completion of the wall footing concrete pour, layout and installation of the CMU wall began.
- The first section has been completed and is ready for concrete placement.

Building D

- Foundation framing work continues in preparation for the next phase of construction.

2 Photos

Description: In building A framing, strapping, and restroom work is ongoing.

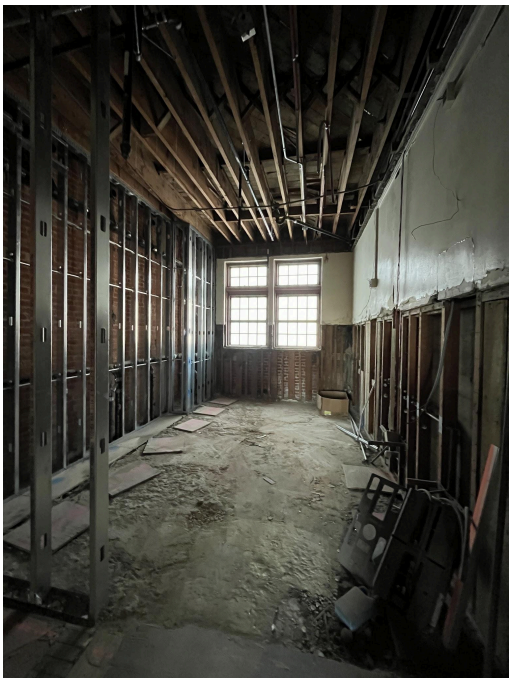



Description: Framing for the foundation of D building is ongoing.





Description: The retaining wall being built.





3 Construction Alerts

Description: Framing in building A continues. New strapping for mechanical ducts is ongoing. Restroom plumbing is also ongoing. The cmu wall continues to be built along with the foundation for building D.

Site Impact: The site is completely closed off. Approved personnel have to wear full PPE whenever onsite.

4 Upcoming Work

Metal framing will be ongoing wherever possible. Mechanical layout will continue where possible. Foundation work for the new cafeteria building will begin. The CMU wall will also continue. Storm drains behind the concession stand will be roughed in. Flat work will follow shortly after.

5 Notes and Comments

Metal framing will be ongoing wherever possible. Mechanical layout will continue where possible. Foundation work for the new cafeteria building will begin. The CMU wall will also continue. Storm drains behind the concession stand will be roughed in. Flat work will follow shortly after.

Reviewed By: Michael Dunning