Paul Laurence Dunbar High School – Roof Replacement

- **Completed/Work in Progress:**
  - Cap sheet installation is complete.
  - Edge work in progress.
  - Flashing work in progress.

- **Upcoming Look Ahead:**
  - Thru wall on area C.
  - Standing seam delivery.
  - Skylights and front entrance metals to be installed during Summer Break.

Paul Laurence Dunbar High School – Roof Replacement

Auditorium Roof with Cap Sheet



Week Ending November 6, 2026

Paul Laurence Dunbar High School – Roof Replacement

Workers preparing edges and other various components on area C.



Paul Laurence Dunbar High School – Roof Replacement

Mechanical Penthouse awaiting standing seam.



Paul Laurence Dunbar High School – Roof Replacement

Close-up of standing seam metal wall panel awaiting replacement.

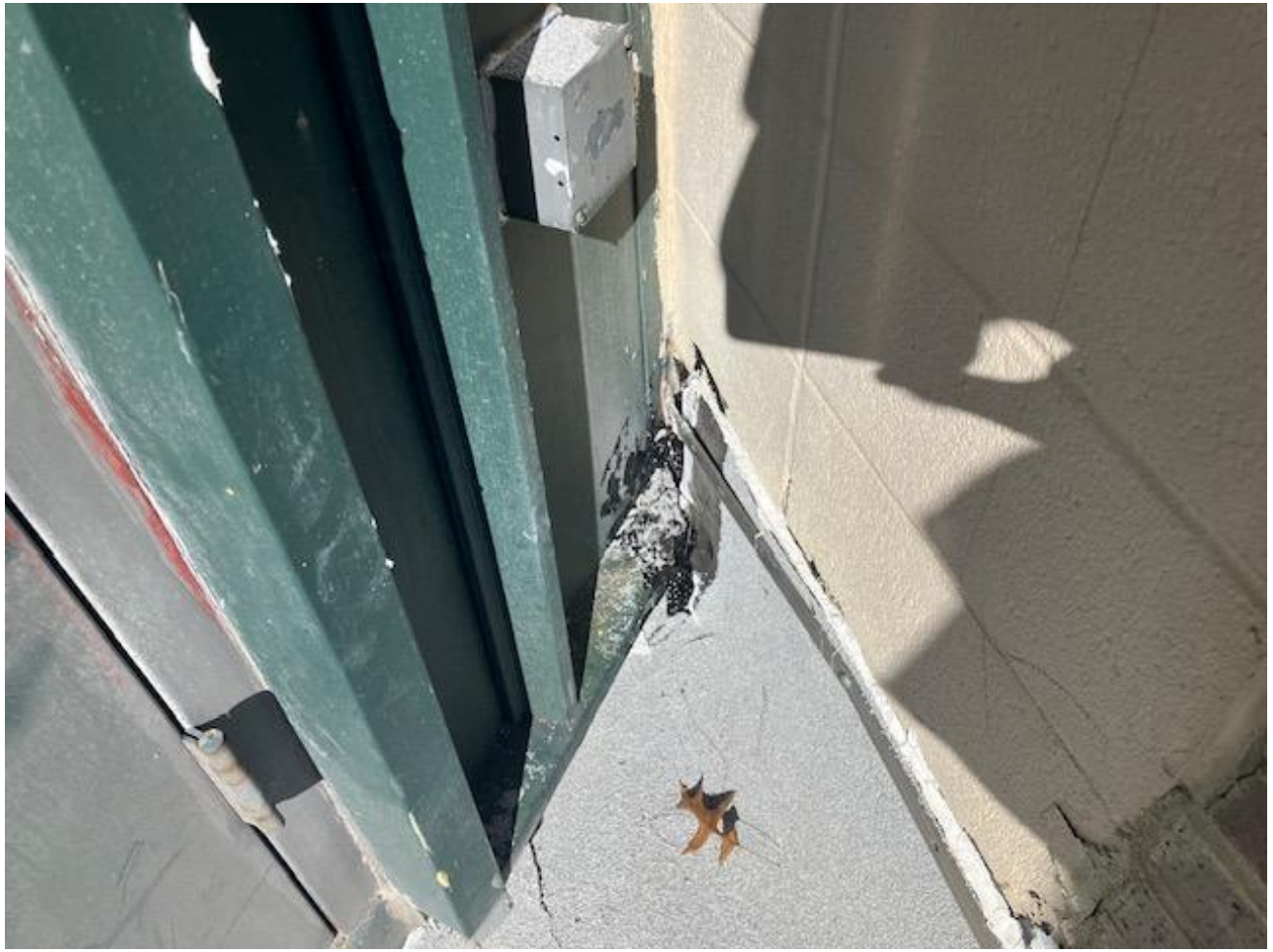

Paul Laurence Dunbar High School – Roof Replacement

New SBS roofing system, with existing standing seam and skylights awaiting replacement.



Paul Laurence Dunbar High School – Roof Replacement

Final area of SBS being capped over area ‘C’.



Paul Laurence Dunbar High School – Roof Replacement

Detail of granule color on new cap sheet.



Paul Laurence Dunbar High School – Roof Replacement

Area A awaiting edge metal installation.

