FM NEWS

If you are 16 years old or older and would like to give blood on Monday, November 16th, please pick up a permission form in the office. Return the form with a parent signature and Mrs. Baker will schedule a time.

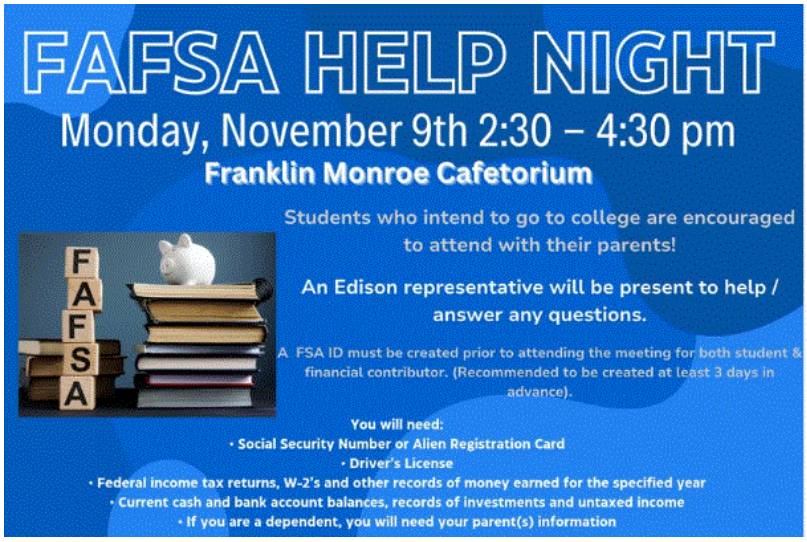

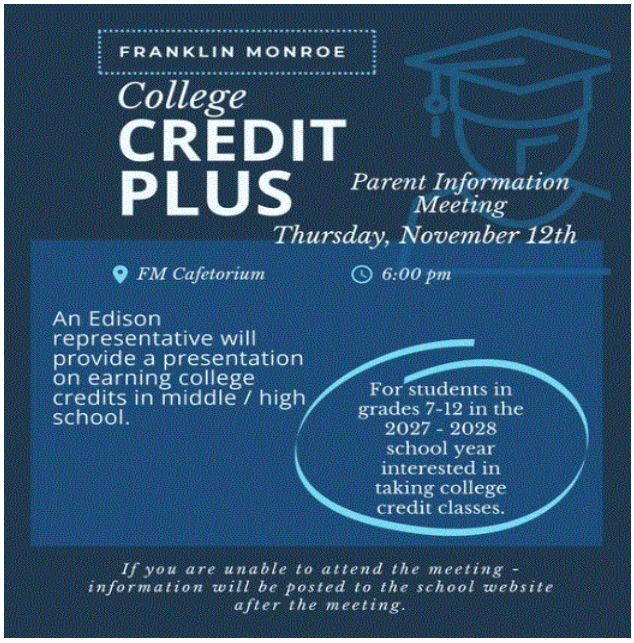



Friday, November 6th

Class Color Day
7-12 Assembly "Find Your Chair" 9 AM
D & D HS HR & Lunch—Rowland's room

LUNCH: Pancakes, Sausage, Cheese Stick, Tater Tots, Carrots, Fruit, and Milk

Monday, November 9th

Wright State Visit 9:10 AM
Sophomore Class Officer mtg. HS HR—Rhoades' room
FAFSA Night 2:30-4:30 PM—Cafeteria
Academic Team 2:30 PM
Job Shadow Week for Juniors and Seniors

LUNCH: Pizza Rippers, Broccoli, Carrots, Fruit, and Milk

BIRTHDAYS

Eddie Heck
Kolten Garber
Kay Keaser
Witon Miller

Detentions:

Nov. 10 - Mr. McKibben
Nov. 17 - Mrs. Mead
Nov. 19 - Mr. Moore
Nov. 24- Miss Roop

MARK YOUR CALENDAR:

November 10th

- ✓ Chess Club HS HR
- ✓ LifeWise 11:22-12:15
- ✓ Academic Team Meet @ Newton 4 PM

November 11th

- ✓ Student Council Patriotic Day (Wear Red, White and Blue!)
- ✓ Veteran's Day Program 8 AM
- ✓ 2 HR Early Dis.
- ✓ Parent / Teacher Conferences 2:45-6:15
- ✓ Winter Sports Pictures 3-7 PM
- ✓ Winners Meat Fundraiser Pick up 5-7 PM

November 12th

- ✓ NO SCHOOL
- ✓ Parent / Teacher Conferences 12—7 PM
- ✓ CCP Parent Night 6 PM

November 13th

- ✓ NO SCHOOL

November 16th

- ✓ FFA Blood Drive 8-11 AM—Flightline Center
- ✓ Spanish Club HS HR
- ✓ Academic Team 2:30