Pirate Press

Volume 9, Issue 15- November 5, 2026



No School Weds. November 11



Students who earned Academic Bars and Letters are posted in this edition. These are 10-12 grade students who earned an average of 90 or above in the Spring of 2026 semester and had no class grade below an 85.

Students with Perfect Attendance for the month of September are listed in this edition.



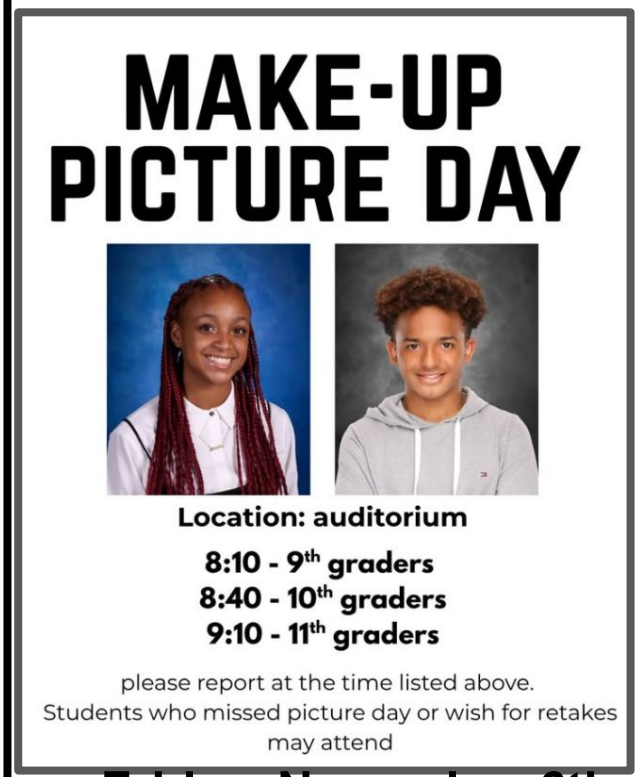

Friday, November 6th

Portraits of Pirates



PIRATE GRAMS

Mrs. Joyner is shouting out:

- **Wyatt Venters** for his thoughtful feedback during the NCTC Preview Night.
- **Andrew Hamilton** for his positive energy, hard work and can-do attitude!
- **Isaac Estrada** for earning an Outstanding Achievement in Acting Award ad NCTC!

Mr. Yelverton would like to shout out:

- **London Chilczuk!** She is an absolute joy to have in class. She works hard, always participates, is willing to help and comes to school each day with a positive attitude. Keep up the good work!
- **Kenlee Pence** who is a great student! She works hard, always on task, and very polite. I enjoy having her in class.
- **Anushka Barhate** who is great to have in class! She always participates and is always on task. She is a great student.





SENIOR GEAR

Porter Ridge Senior

CLASS OF 2027

[Click Here](#) or on the ad to Order or us the QR Code



PROTECTING PAWS

Supply Drive

Donate supplies & food for the Union County Animal Shelter animals!

Earn service hours through your donations!

FFA
Key Club
Interact
National Honor Society
HOSA
Multipliers

Kitten & puppy formula
Dog/cat kibble and wet food
Puppy pee pads
Litter
Sanitizing tools
Cleaning/Maintenance supplies



You do not have to be apart of any club to donate supplies. Some clubs offer service hours based on the supplies you donate. Donation boxes are in the advisor's room.


SAVE THE DATE!
PRHS PROM
May 1, 2027

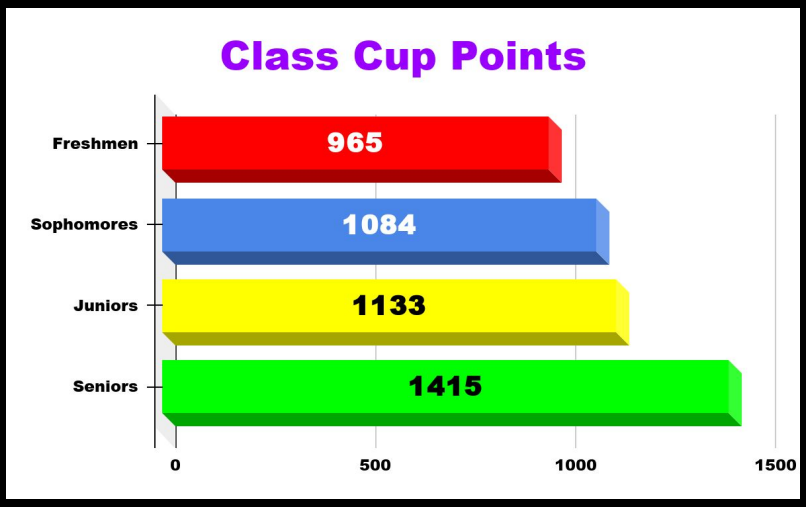
Class Cup Points
Freshmen
965
Sophomores
1084
Juniors
1133
Seniors
1415
0
500
1000
1500

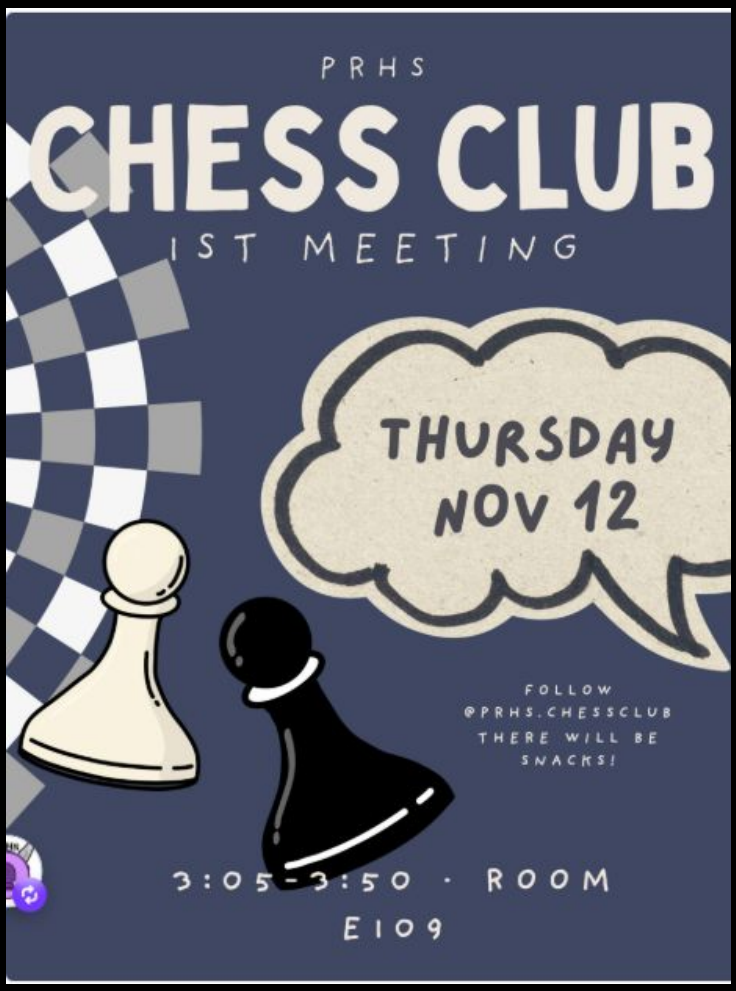
PRHS
CHESS CLUB
1ST MEETING
THURSDAY
NOV 12
FOLLOW
@PRHS.CHESSCLUB
THERE WILL BE
SNACKS!
3:05-3:50 · ROOM
E109


Ever wanted to step into the shoes of world leaders?
Do so by coming to the Porter Ridge Model United Nations' ..
FIRST OFFICIAL
MEETING
November 10th
room F106
3:10-4:00 pm
*if you did not attend the interest meeting,
that does not mean you cannot attend!
- everyone is welcome!


Candy
Grams
Sales start on Wednesday, November 4
Sold at ALL lunches
2 Candy Grams for $1

Any students taking Remember the Holocaust next semester should stop by Dr. Tarlton's room (G111) to get important information regarding the trip. All paperwork is due to Dr. Tarlton by Friday, December 4 for you to attend. Current Holocaust students will receive information in class this week.



The Architecture and Civil Engineering club is still accepting new members! We are holding our second meeting on Tuesday, November 10th in room E103 after school. We will be building a popsicle skyscraper





The PRHS book club would like to invite any interested students and faculty to attend book club on Nov 18th at 3:10 in E208 to discuss THE INMATE by Freida McFadden

PRHS COUNSELING NEWS

Who is your counselor?

Ashley Lawson- last names A-Cou
ashley.lawson@ucps.k12.nc.us

Tanisha Anderson- last names Cov-Hek
tanisha.anderson@ucps.k12.nc.us

Bryan James – last names Hel-Mc
bryan.james@ucps.k12.nc.us

Cassidy Jarrett– last names Me-Sao
cassidy.jarrett@ucps.k12.nc.us

Alexandra Green– last names Sap-Z
alexandra.green@ucps.k12.nc.us

The counselors are here to support you with school. You can set up a meeting to speak to your counselor about academic, career, college, post high school plans or personal needs. If you have any questions please feel free to send your counselor an email.

NC COLLEGE CONNECT UPDATE

If you recieved direct admission to Appalachian State University through NC College Connect, you still need to complete a Common Application for this school!

This is the ONLY school on NC College Connect that requires a Common App once you accept your offer

SENIOR NIGHT PRESENTATION SCHOLARSHIP NEWSLETTER

PR Major Clarity

Career Development Plans

Beginning in the 2024-2025 school year, NC Senate Bill 193 requires that all students in grades 6-12 have a career plan. A student's initial career plan will be created by the end of their 6th grade year and then revised annually through 12th grade. UCPS will utilize Major Clarity as the platform for students to create their career plan. This can be accessed by students through Clever. Parents are encouraged to review their student's career plan with them each year.

Required components of a Career Development Plan (CDP):
Update to date Career Assessment
Update to date Learning Assessment
Pathway Selection
Academic Course Planning
Creation of a Career Portfolio/Plan
Items that may be included:
Resume, FAFSA Completion, Post Secondary Plans,
Add activities, awards, credentials and test scores

Through assessments, academic planning, and exploration of careers and postsecondary options, students will develop a deeper understanding of their interests, skills, and strengths.

Porter Ridge High School is committed to guiding students through this process and will collaborate with them during Advisory and other meetings to ensure every student achieves full completion.

PRHS COUNSELING NEWS

Scan the QR code or use this link to register now for college presentations !
https://signup.com/go/yQZEuLt





PRHS COUNSELING NEWS



If you are interested in taking Spring SPCC classes, registration began on November 2nd! Please speak with your Counselor and our SPCC Career Coach, Ms. Sturdivant, to get started on the registration process now!



PRHS COUNSELING NEWS

2026 - 2027
College Readiness Series

@UCPSCollegePrep ucpscollegeprep

SAT Workshop

Thursday, November 12, 2026
5:30 - 7:30 PM
Central Academy of Technology & Arts

** Register **

Learn tips and strategies for success on the SAT. UCPS will be joined by our partners from Huntington Learning Center Weddington.

This event is for students only.

Huntington Learning Center

2026 - 2027
College Readiness Series

@UCPSCollegePrep ucpscollegeprep

ACT Workshop

Saturday, February 6, 2027
9 - 11 AM
Sun Valley High School

** Register **

Learn tips and strategies for success on the ACT. UCPS will be joined by our partners from Huntington Learning Center - Weddington.

This event is for students only.

Huntington Learning Center

UNION COUNTY PUBLIC SCHOOLS

LATINO College Night

A presentation for parents and students conducted by Dr. JuaNes Ramirez
CFNC state representative for spanish services

UPCOMING DATES

SUN VALLEY HIGH
September 30, 2026 | 6 p.m. | Media Center
5211 Old Charlotte Highway, Monroe, NC 28110

MONROE HIGH
October 15, 2026 | 6 p.m. | Media Center
1501 East Sunset Drive, Monroe, NC 28112

FOREST HILLS HIGH
November 4, 2026 | 6 p.m. | Media Center
701 Old Hwy 74, Marshville, NC 28103

PORTER RIDGE HIGH
November 19, 2026 | 6 p.m. | Media Center
2827 Ridge Road, Indian Trail, NC 28079

- How to plan, apply and pay for college
- Process to get financial aid
- Minimum admission requirements
- Academic preparation and university selection

CFNC College for North Carolina
LAWA Latin Americans Working/Achievement

STAY CONNECTED www.ucpsnc.org

UNION COUNTY PUBLIC SCHOOLS

LATINO College Night

Una presentación para padres y estudiantes realizada por el Dr. JuaNes Ramirez
Representante estatal de CFNC para servicios en español

PROXIMAS FECHAS

ESCUELA SECUNDARIA SUN VALLEY
30 de Septiembre de 2026 | 6 p.m. | Media Center
5211 Old Charlotte Highway, Monroe, NC 28110

ESCUELA SECUNDARIA MONROE
15 de Octubre de 2026 | 6 p.m. | Media Center
1501 East Sunset Drive, Monroe, NC 28112

ESCUELA SECUNDARIA FOREST HILLS
4 de Noviembre de 2026 | 6 p.m. | Media Center
701 Old Hwy 74, Marshville, NC 28103

ESCUELA SECUNDARIA PORTER RIDGE
19 de Noviembre de 2026 | 6 p.m. | Media Center
2827 Ridge Road, Indian Trail, NC 28079

- Cómo planificar, aplicar y pagar la universidad
- Proceso para obtener ayuda financiera
- Requisitos Mínimos de admisión
- Preparación académica y elección de universidad

CFNC College for North Carolina
LAWA Latin Americans Working/Achievement

STAY CONNECTED www.ucpsnc.org

CTE NEWS
November 2026

NOVEMBER IS NATIONAL CAREER DEVELOPMENT MONTH!

Whether you are a freshman figuring out what you love or a senior finalizing your plans after graduation, this month is all about helping you discover your potential. Instead of asking, "What do you want to be when you grow up?" we are changing the question. This month, ask yourself: "What am I curious about, what are my unique strengths, and what skills do I want to try next?" Let's dive into the exciting tools, events, and opportunities waiting for you.

NEWS & EVENTS

- November 2: WorkKeys Testing begins Monday,
- Be on the lookout for: Guess the Pirate Teacher Trivia Challenge
- November 16–20: National Career Development Week
- November 17: Interview & Resume Tips - Lunches
- November 18: National Career Development Day - Dress as your Dream Career!
- November 19: NC Career Development Coordinator (CDC) Day
- November 21: Fall Robotics Classic

November 18th is National Career Development Day! Dress as your Dream Career!



CAREER DEVELOPMENT TIPS

- Know your strengths
- Explore your interests
- Step outside your comfort zone
- Set career goals

Congratulations to Ms. Newsome! PRHS's CTE Teacher of the Year!



CTE HAPPENINGS!



Your Future Starts NOW with CTE!
Got questions?
Contact Mrs. Starnes, Career Development Coordinator
amanda.starnes@ucps.k12.nc.us or stop by the front office







Dear Families,

The holiday season is approaching, and we want you to know that **you are not alone!** We understand that this time of year can bring additional challenges for families. Our community has organizations that want to help provide food, holiday meals, gifts for children, clothing, and other essential resources.

Please review the resources below and contact the organizations directly to learn about eligibility requirements, registration deadlines, and availability. Assistance may be limited, so we encourage you to apply as soon as possible.

🦃 THANKSGIVING MEAL ASSISTANCE

Common Heart — Great Turkey Countdown 2026

Common Heart is working to provide **2,026 Thanksgiving dinners to families this year!** Families can visit the website below to register for consideration for a Thanksgiving meal.

Register online:
https://commonheart.org/great-turkey-countdown/

Please review the registration information carefully to determine eligibility, delivery arrangements, and any deadlines.

Letter Continued on the next page .....

🎄 CHRISTMAS ASSISTANCE FOR FAMILIES

Union County Christmas Bureau

The Union County Christmas Bureau provides holiday assistance to qualifying Union County families, including Christmas gifts for children and food for holiday meals.

- **Application period:** October 7 – November 13, 2026
- **Apply online and review requirements:** https://hopeunioncounty.org/christmas-assistance/
- **English assistance:** 704-296-4828
- **Spanish assistance:** 980-497-1039

Families should be prepared to provide photo identification, proof of need, and proof of Union County residency. Please contact the bureau if you need assistance understanding the application process.

🍎 FOOD AND GROCERY ASSISTANCE

If your family needs groceries before or after the holidays, the following organizations may be able to help.

Common Heart Food Pantries

- Website: https://commonheart.org/programs/food-pantries/
- Phone: 704-218-9060

Community Shelter of Union County

- Phone: 704-289-5300
- Website: https://www.unionshelter.org/

Operation Reach Out

- Phone: 704-289-4237

Please call ahead to ask about pantry hours, registration, and available food.

Please remember to apply early, follow all registration instructions, and contact each organization directly to confirm that assistance is available.

Our goal is to help every child feel supported, cared for, and ready to succeed in school.

Wishing you and your family a safe, warm, and happy holiday season!

Thanks,

Sherray Borchert

Sherray Borchert
District McKinney-Vento Liaison
Union County Public Schools
Phone: 704-296-0152
Email: sherray.borchert@ucps.k12.nc.us

PIRATE ATHLETICS

Weekly Athletic Schedule

- **First Round NCHSAA 7A Football State Playoffs on November 6, TBD and Place to be determmined.**
- **It's almost time for BASKETBALLLLLLLLLLL!!!!**

Weekly Athletic Scores

None



	DATE	DAY	OPPONENT	LOCATION
NOV	Nov 11	Wed	Rocky River	AWAY
	Nov 13	Fri	Garinger	AWAY
	Nov 17	Tue	Forest Hills	HOME
	Nov 20	Fri	Hickory Ridge	AWAY
	Nov 24	Tue	Ardrey Kell	AWAY
DEC	Dec 1	Tue	Hough	HOME
	Dec 4	Fri	Providence	HOME
	Dec 8	Tue	Sun Valley	AWAY
	Dec 11	Fri	Cuthbertson	HOME
	Dec 15	Tue	Charlotte Catholic	HOME
	Dec 16	Wed	South Meck	AWAY
	Dec 18	Fri	Piedmont	AWAY
	TBD	TBD	East Lincoln Winter Jam	TOURNAMENT
JAN	Jan 5	Tue	Marvin Ridge	AWAY
	Jan 8	Fri	Weddington	AWAY
	Jan 19	Tue	Sun Valley	HOME
	Jan 20	Wed	E. Meck	AWAY
	Jan 22	Fri	Cuthbertson	AWAY
	Jan 26	Tue	Charlotte Catholic	AWAY
	Jan 29	Fri	Piedmont	HOME
FEB	Feb 2	Tue	Marvin Ridge	HOME
	Feb 5	Fri	Weddington	HOME

PIRATE SCORES





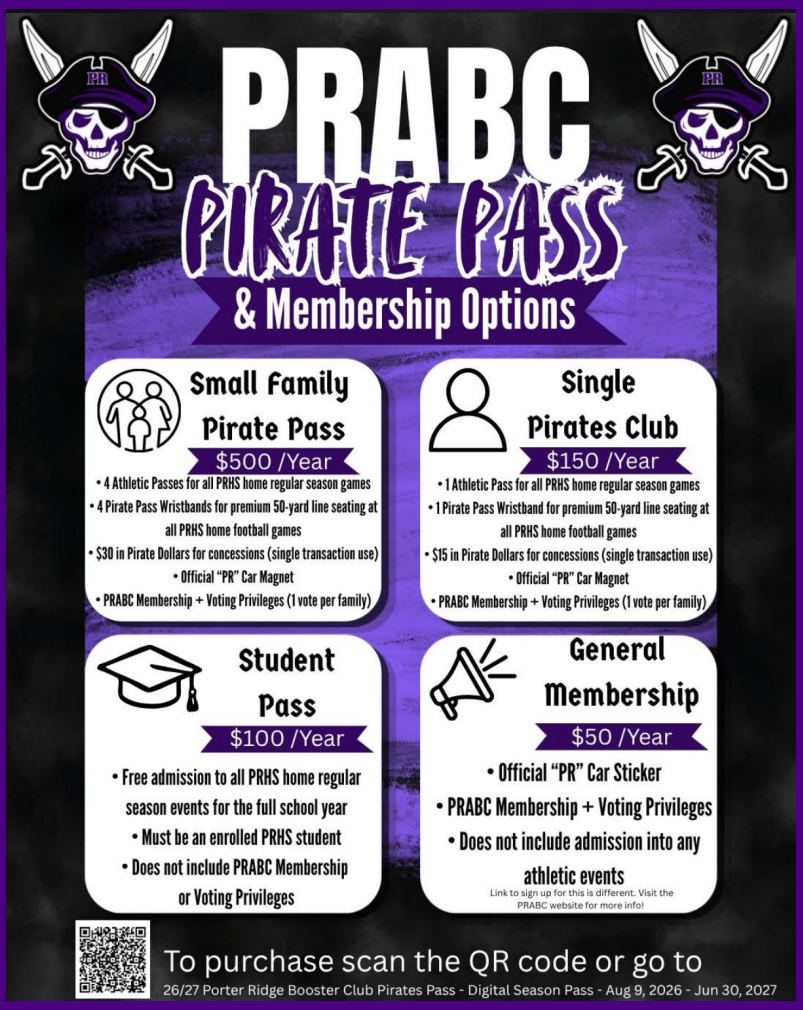

Click here or on Ad to Purchase



PIRATE ATHLETICS

Fall Sports Coaches

Sport	Coach	Email Address
Cheer	Ashley Lawson	ashley.lawson@ucps.k12.nc.us
Cross Country	Rose Palaschenko	rose.palaschenko@gmail.com
Flag Football	Marianne DiRupo	marianne.dirupo@ucps.k12.nc.us
Football	Michael Hertz	michael.hertz@ucps.k12.nc.us
Men's Soccer	Ron Ladimir	ron.ladimir@ucps.k12.nc.us
Women's Golf	Chessa Lee	chessa.lee@ucps.k12.nc.us
Women's Tennis	Tom McQueen	tjmcqueen@earthlink.net
Volleyball	Sarah Webb	sarah.webb@ucps.k12.nc.us

Click here for Athletics Registration

Click here for the PRHS Pirate Athletics Website

Watch sports in our main stadium and in our gym on these websites- Subscriber Sites- CLICK THE ICONS

NFHS NETWORK

hudl

For athletic event tickets click here or on the GO FAN Icon ↓

GO FAN® the TICKET TO HIGH SCHOOL

Click here for the Porter Ridge Athletic Boosters Website

Click here for a list of all PR sports teams and a link to their schedules

PR

PIRATE ATHLETICS

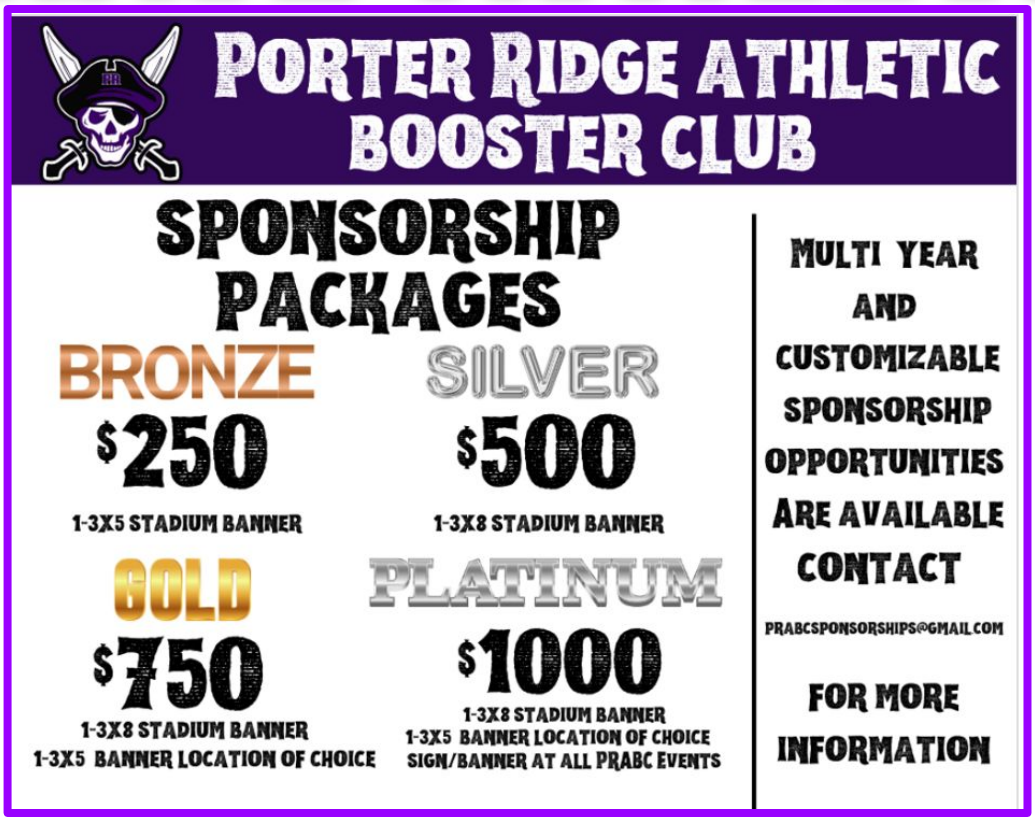

If you have any questions or would like to sponsor please email prabcsponsorships@gmail.com

When Coming to Athletic Events

-Only clear bags no larger than 4.5" x 6.5" are allowed in events/games.

-Students and children 8th grade and younger must be accompanied by an adult when attending events/games.

-All ticket sales will end at the mid-point of an event or at the beginning of halftime at games.

Don't forget Pirate Gear is on sale at some of our athletic events. Contact the Booster Club for Details- Click here

New Check-in/Check-out System in the Front Office

Download the Infinite Campus app:

- The app is free, and once installed, a barcode will appear on the main screen when the app is opened.
- If you prefer not to use the app, physical student ID cards will arrive in September. You can scan the barcode on the back of the card, which links directly to the student's ID number in Infinite Campus.

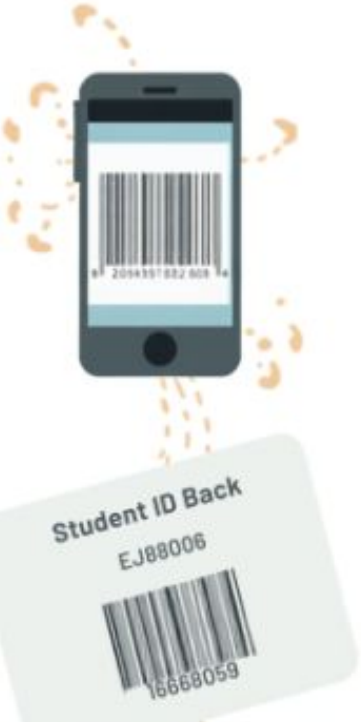

Checking In or Out:

- Scan barcode, answer 2 questions
- If checking in, receive a pass

Questions:

- Contact admin, Ms. Lawwill (Data Manager) or Ms. Coppadge (Admin Assistant)
- We are happy to help!

EARLY DISMISSALS

PLEASE TAKE A NOTE TO THE FRONT OFFICE

DATE: _____

TIME OF DISMISSAL: _____

PARENT SIGNATURE: _____

PHONE NUMBER: _____

Students should bring the note to the front office **before the school day begins** so they can be given an early dismissal pass to leave class at the appointed time.

Emails will not be accepted to request early dismissal.

In the case of an **emergency** phone calls will be accepted.

Use Regular Size Paper for the Note

Students who are driving may check out and leave at the scheduled time. If a student isn't a driver, a person who is on their list of people to pick up must still come inside to pick them up.

Attendance Procedures

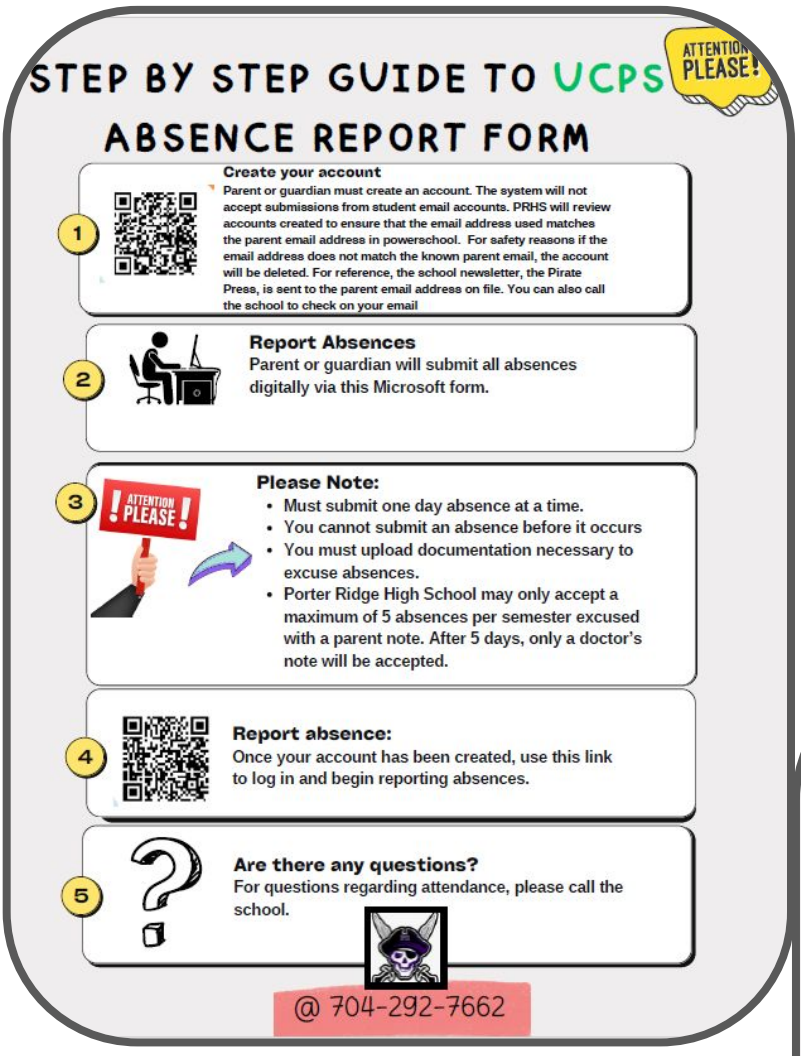

[Click Here or on the ad for the parent system to submit notes.]

[Click Here or on the ad for the parent system to submit notes.]

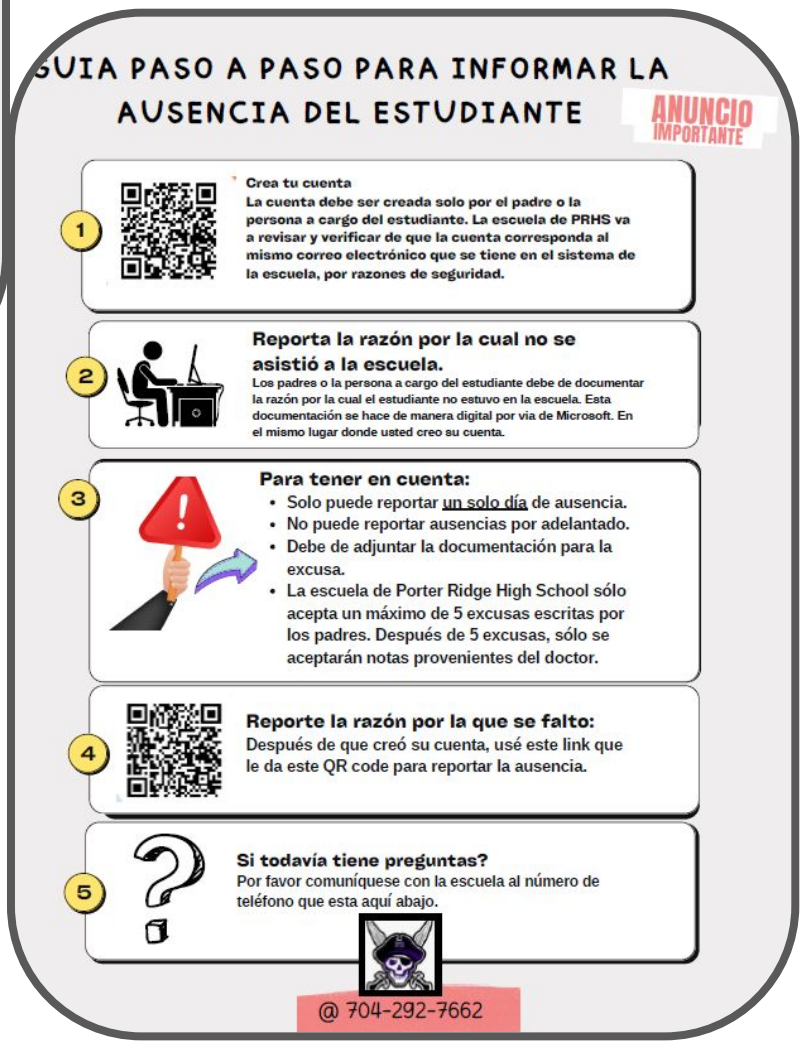

Family Information

Important Links

School Forms- CLICK HERE

Visitor on Campus Information- CLICK HERE

Click here for the PRHS Student Handbook- Still Updating for the Tardy Policy, Dress Code, & Attendance Requirements

Transportation information can be found on the UCPS Transportation pages.

The school system is using the Edulog App this year to track your bus. Please see the video on how to install the app: CLICK HERE

Transportation Information- CLICK HERE

Technology Use, Fees & Help

UCPS has a Technology Fee of $30 all students must pay. **Click here to access Infinite Campus to pay.** This fee will help to cover accidental damage. Mr. Jared Gardner is our Technology Systems Engineer.

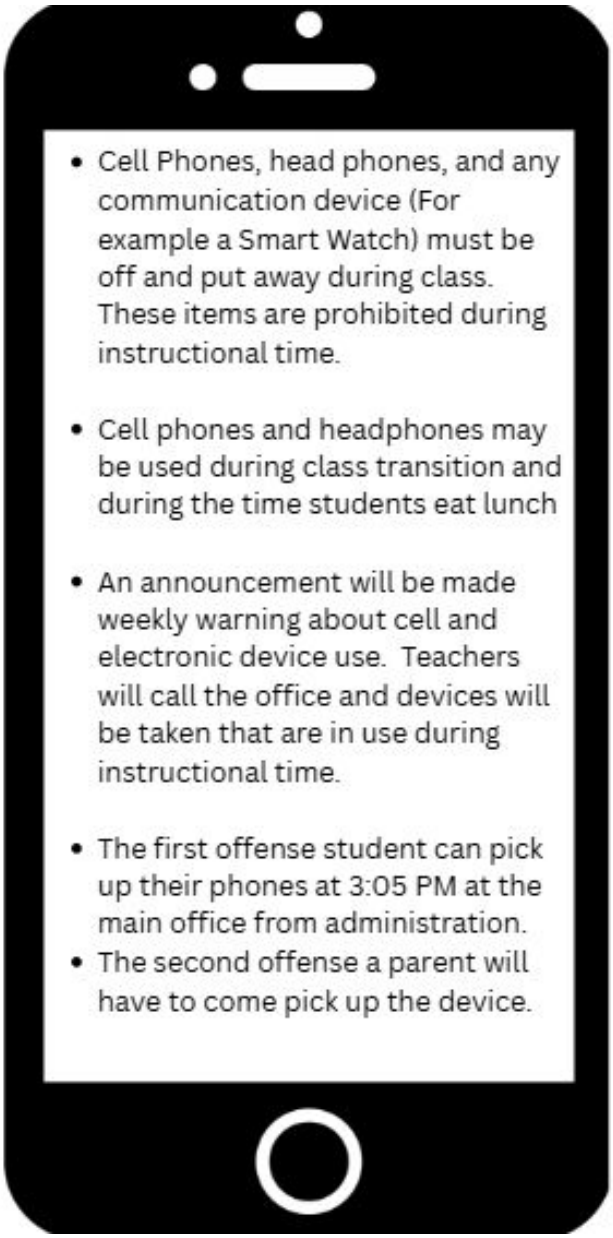

School Nutrition

If you feel your family may qualify for free or reduced meals, UCPS encourages parents to complete the meal application (click here)

Click here to set up an account to **make payments** and monitor your child's lunch account.

If you have questions or need a paper copy of the application, please contact School Nutrition at 704-296-3000

Click here or on the ad for details.

PIRATE PARKING PASSES

Use the QR Code for a Parking Pass, Fill out the Application, Pay the Tech Fee and Parking fee on Infinite Campus, and be sure all fees are paid. Once approved, you can get your parking pass during your lunch.



Ports of Information for Pirates

Our Website- Click Here- https://prhs.ucpsnc.org/
Athletics- Click Here- https://www.porterridgeathleticzone.com/

Follow us on Facebook: Porter Ridge High School, Porter Ridge HS NC

Follow us on Instagram: @porterridgehscnc
#Committed #InItTogether #WeRPR @prhsffa @porterridgefootball @prhs_pirates @prbandofpirates @prhs_volleyball @prhscounseling @pr_athletic_booster_club @prhs.running @prhsbaseball @prhs.beta.club @porterridgestuco @prhs_hosa @pr.nahs @prhs_interactclub @prhs.nhs @prhs.knittingandcrocheting @prhswomenslax @porterridgesoftball @ucpsnc @pmhs_afjrotc @prhs_castaways @prhs.draft.robotix @porterridgeswimming @prhspiratecheer @prhs_gsa_ @prhsw.tennis @pr_nehs @PRHS_Vocal_Treasures @prhsspeechanddebate @prhs_mha_saves @prhsfilmclub @prhspirates4christ @growinggreen_prhs @Prhs_pto @prguards @porterridgemenslacrosse @prhs.culinaryarts @porter.ridgewbb @ucpsncathletics @prhs_menssoccer @the.hook.student.media @prhs.rise @prhstaap @prhs_computer_science_club @prhs.sewingandupcycling @porterridgehoops @prhs.classcup @prhs.snhs @prhs_mvb @prhs_umoja @prhs_pickleball_club @porterridgewinds @porterridgekeyclub @lasuprhs @dermaglowsociety.prhs @fccla_porterridgehs @prhs.internationalclub @rhokappa.prhs @prhs_varsitywsoc @prhsphilosophy @prhs_cookingclub @fashionclub_prhs

Follow us on X: @PorterRidgeHSNC (we post very limited info on Twitter)

Follow UCPS on Social Media- @ucpsnc on Instagram, @UCPSNC on X, and Union County Public Schools or ucpsnc on Facebook

PERFECT ATTENDANCE - SEPTEMBER

ABBATE, GIOVANNI
ABDOH, NOOR
ABRAMSON, CASSIDY
ACEVEDO, LIANA
ADAMS, BRYSON
ADIGA, ADHITYA
AL GAHURI, ESMAIL
AL ZUHAIRI, OMAR
ALARCON-RAMIREZ, YARETZI
ALTAIERI, EBRAHEIM
AMENU, ELIANA
AMMONS, DEVYN
ANAYA, TAYLOR
ARACENA, AVALEE
ARAIZA-GARCIA, PERLA
ARISTIZABAL, LILIAN
AVILA, ANGEL
AWAD, QASIM
AWAD, TAYSEER
AWET, SESEN
BALANCIA, LIAM
BANKS, PARKER
BARANIUK, DENYS
BARCO, MIRANDA
BARHATE, ANUSHKA
BARRERA HERNANDEZ, KATI
BASILIO-RANGEL, ABDYEL
BAUGH, DEVIN
BECKLES, ANIKA
BEVINS, HARRISON
BLANDINO, MATTHEW
BLUE, SAREAL
BOKUSHOVA, AIZHAMAL
BOTHA, DEJUAN
BOTHA, DESHAWN
BOURGEAULT, COLE
BOYER, KEDIARY
BOZIER, MCKENZIE
BRAKORA, STEPHEN
BRAXTON, LIA
BRIGGS MANGA, KIRA
BRUCIA, LILIANA
BRYANT, TYLER
BUGGA, CHETAN KARTHICK
BUI, NGUYEN PHUC KHANH
BUNCH, TROY
BURROWS, LORA
CAREY, BRIANNA
CARLISLE, MEGAN
CARVER, HAYLEE
CASSIDY, KAILEB
CASTRO, BEN
CHAMBERS, TAYLER
CHAMBERS LEZAMA, ASHTON
CHERNOZUBOV, MARINA
CHOE, BRAYDON
CHUBACHUK, MATTHEW
CLARKE, GAVIN
CLOYD, CAMDYN
COFFY, RYAN
COLLISON, LILY
CONWAY, BENJAMIN
COOK, BEN
COOPER, JACOB
CORRALES, BRAYDEN
CORREA HERNÃNDEZ, MIGUEL
CORTEZ ECHAVARRIA, KATERI
CORTEZ-SALAS, BRANDON
COUNTERMAN, KYLER
COX, JA'LAYAH
CRESCITELLI, JOSHUA
CRIBB, YAGO
DALCHER, JACKSON
DELUCIA, BRODY
DENARO, JOSEPH
DEVOTTA, DELORINA
DIAMOND, KYLE
DIAZ, BLAKE
DIAZ, LOGAN
DIAZ-GOMEZ, DAVID
DIXON, LAYLAH
DO, EVELYN
DOGDURBEKOV, BAIEL
DOGDURBEKOVA, BAIAN
DONG, LEO
DONOVAN, JAMESON
DORANTES, MARISA
DURAN-ALMANZA, GENESIS
ERMAMBETOVA, AKBERMET
ESQUIVEL CERDA, JOHN
ESSER, LOGAN
EVANS, ELLIOT
FARAJ, GABRIEL
FERNANDEZ ALMEIDA, SAMUEL
FLORES-NOGUERA, CHRISTOPHER
FONTANA, JACK
FORNEY, MASON
FRANCO-CABRIALES, EMMANUEL

PERFECT ATTENDANCE - SEPTEMBER

FRIEFELD, TYLER
GADDY, BRYSON
GAGNER, MELISSA
GAINER, ELLA
GALINDO, JULIAN
GARCIA, JULIANA
GAZDA, AMELIA
GETENET, AZARIUS
GHANSAH, NANA
GHIMIRE, SUAMSIKA
GLASS, DYLAN
GLASS, GARRETT
GODBEY, CAITLYN
GOLOVANOVA, VASILINA
GONZALEZ, EMELY
GONZALEZ PULIDO, ANTONIO
GRASSO, OLIVER
GRELLA, ANNABELLE
GRIMES, HARMONY
GUERRERO-MORALES, JOSE
GUERRERO-PALACIOS, JACKIE
GULLETTE, BRENDON
GUNN, OLIVIA
GYNKU, RICHARD
HAILEY, SERENITY
HALL, CHRISTOPHER
HALL, KASHAWN
HANSEN, HEATHER
HARRIS, FAITH
HARRIS, GEMAJESTY
HARRIS, JABARI
HATTEN, ADDY
HAVARUSHKA, BAHDAN
HAWA, LIANA
HENNING, LIAM
HENSON, SLATER
HERON, CELIA
HERTZ, ANNA
HIGGINS, ALEXA
HINCKLEY, JACOB
HINES, OLUTOSIN
HODGES, EVIE
HOFFMAN, BENJAMIN
HONEYCUTT, RYAN
HOPKINS, HARLEIGH
HORTON, DEMARTA
HOYLE, GWEN
HUFFMAN, ELI
HUFFMAN, JACOB
HUFFMAN-SCHREPF, MACKENZIE
HUGGINS, DE SEAN
HUMPHRIES, LUCY
HUNTER, AMARIAH
IFILL, SANAA
IGHOFOSE, EJIROGHENE
INGRAHAM, MATTHEW
ISTOMINA, YANA
JACKSON, BRYNLEE
JIMENEZ-LOPEZ, DANIELA
JOHNS, JALE'YAH
JOHNSON, ELI
JOHNSON, HARPER
JOHNSON, KARRIE
JOHNSON, LAILA
JUAREZ MORALES, ALEJANDRO
JUSTICE, JAINICE
KATABATHUNI, MITHIL
KIRK, ANDREW
KIRK, MELYSSA
KLOEPPING, GAGE
KNITTEL, ASHTON
KNOTTS, GABRIEL
KNUDTSON, ISABELLA
KNUDTSON, PAYTON
KOKATE, LAISHA
KOZHEVNIKOV, DAVID
KULIKOV, MARK
LANNING, DYLAN
LAWRENCE, LIA
LAXTON, JACK
LAYMAN, LUKAS
LESSA RABELO, ENZO
LEYTON, EZEQUIEL
LONG, ADDISON
LOPEZ AGUILAR, CHRISTIAN
LOPEZ AGUILAR, LUIS
LUIZ, JASON
MAIA, KEVIN
MARCHI FREITAS, ARTHUR
MAYFIELD, JAILA
MCCOLLUM, CADEN
MCCULLOUGH, HAYDEN
MCDANIEL, JOSHUA
MCDONALD, MARY
MCFALL, HAYDEN
MCINNIS WRIGHT, ISABELLA
MCNULTY, CALLAN
MERCINCAVAGE, RYAN
MIKE, TAYLOR

PERFECT ATTENDANCE - SEPTEMBER

MIKHEEVA, SOFIIA
MILLS, DERIC
MIRZAIE, TRISTAN
MITCHELL, JOSEPH
MITCHELL, STACEY
MOLINA, NATHALY
MONTGOMERY, REECE
MOORE, CARTER
MOORE, MALEA
MORALES, NELLY
MOSKALIUK, KAROLINA
MPOTO, JAYDEN
MUNOZ-DURAN, FRANCYS
MURPHY, AVA
MURPHY, MADISON
MUSIC, DE'MARION
MYERS, OLIVIA
MYNATT, ELI
NAIR, ANKITA
NARDI GONZALEZ, JOHNATHAN
NELSON, PERRY
NEWCOME, ALEX
NGUYEN, QUYNH-VI
NICHOLS, IZAAK
NOEL, CARLVIN
NORMAN, AVA
NUERNBERG, ALICE
OGAKE, NATASHA
OIRDOBRO COLINA, JUAN
OLIVARES, MAILEIGH
ORABI, YOUSSEF
ORTEGA, OMAR
ORTIZ-CORTEZ, DEYMAR
OSSENFORT, TYLER
OTTAWAY, MICHAELA
OURIGOU, CHIASSI
PADGETT, FIONA
PALACIOS, MARCO
PALASCHENKO, JASMINE
PALLAS, ABBEY
PALLAS, TY
PAPIERNIK, CHARLES
PARADA, DANIEL
PARKER, LEVI
PEEPLES, MASON
PENAHERRERA, KATE
PENCE, BROOKLYN
PIMIENTA MORALES, YAURIEL
PORTA, BENJAMIN
PORTER, EVANGELINE
POSEY, JAYDEN
POULOS, EVANNA
POULOS, VASILI
PRINGLE, JACORIA
PUERTA, JESUS
PUESCHEL, RALEIGH
QUACH, AN
QUIJANO, BRANDON
RAIMEY, JASMINE
RAIMEY, LAYLA
REED, DANICA
RENDON, ZYANA
REYES ORTIZ, JULISSA
RIVERS, BROOKLYN
ROBERTS, LIAM
ROBINSON, MULANNI
ROCHA CAVALCANTE, ANA CLARA
ROGERS, AIDENN
RORIE, BRISTOL
ROSADO, ACHILLES
RUDZENA, JACKSON
SADALSKI, CAMERON
SAENZ MANDUJANO, KEVIN
SAKOWICZ, CACE
SALGUERO MUNOZ, ADAN
SALINA LOPEZ, GUSTAVO
SALMERON PARADA, CHRISTIAN
SALO, CAMDEN
SANCHEZ, JOEL
SANCHEZ-GARCIA, DUSTIN
SARRO, VINCENT
SARVEY, MADDIE
SAVCHUK, MARK
SCACCHETTI, CHRISTOLE
SCACCHETTI, CHRISTOPHER
SCARABELLI, MARIA ALICE
SCHAFFER, NICO
SCHARF, OLIVIA
SEGURA RINCON, DANNA
SEMERE, AWET
SEUM, YOSIAS
SHEPHERD, PARKER
SHERROUSE, CHASE
SILVA, LILLY
SIRIMALLA, PRADYUMNA
SKROBKO, GABRIELLA
SLEIGHT, ISABELLA

PERFECT ATTENDANCE - SEPTEMBER

SMITH, ARIANA
SOARES, GIOVANNI
SOARES, PAULO
SOCHAI, BIE
SOWAH, AARON
STALLSWORTH, CADEN
STELLAKIS, ADEN
STELLAKIS, VIVIENNE
STEPHENS, KATHERINE
STEVENS, MAXWELL
STROUD, KADENCE
SYDORCHUK, MYKHAILO
SYKES, ZACH
TAKLE, MOSSIY
TAMANG, AVASH
TANGANG, NORBERT
TEITSMA, CHLOE
THALMANN, JOHN
THANG, ANDREW
THANG, NGAI
THATTE, RISHABH
THOMAS, SHA'MIYA
TOCA VILLANUEVA, ALEXANDRA
TOWNSEND DAVIS, ANIYAH
TRIANA, OLIVER
TSEGAY, NOAH
TURNER, ANTHONY
VANZONAK, ALIAKSANDR
VAZQUEZ CARDENAS, DIEGO
VEGA, LUKE
VEGA, MARK
VIDAL NUNEZ, KRYSTAL
VIVEROS-MORALES, MATIAS
VUNG, LIAN
WALKER, EVELYN
WALKUSH, CALLA
WEIL, JOHN
WELDAY, NAHOR
WESTOVER, OLIVIA
WHITACRE, GABRIEL
WIEDBRAUK, CHLOE
WILLIAMS, COLTON
WILLIAMS, KALI
YASCAVAGE, DAMION
ZAMUDIO-GARCIA, MATIAS
ZAVALA GONZALEZ, SUGEY
ZHAO, AIDEN
ZHAO, IVAN

ACADEMIC LETTERS - T1

ABABU, PINEAL
ABDOH, NOOR
ABRAMSON, MORGAN
ABREU, ABEL
ABREU, ADRIAN
ADIGA, ADHITYA
AGUILAR SANCHEZ, YALEXA
AGUILERA-LOPEZ, ANGEL
ALEXANDER, JAXON
ALLEN, LAUREN
ALLEN, MARVIN
ALMANZA-MURILLO, DANIEL
ALTAIE, KANAR
AMMONS, DEVYN
ANAYA, TAYLOR
ANDRES, KEATON
ANDREWS, NATASHA
APOLO ARBOLEDA, AKIANA
ARACENA, AVALEE
ARAUJO, MATHEUS
ARCE, MORGAN
AREA, OLIVIA
ASHMAN, KELSEY
AUSTIN, SKYLAR
AWAD, QASIM
AWAD, TAYSEER
BAKER, ALEXANDER
BALDWIN, KHLOE
BALZER, EMMA
BANKS, PARKER
BARCO, MIRANDA
BARNARD, NELLIE
BARRIOS, DYANI
BASTOLA, SARA
BAYER, AVERY
BECKLES, ANIKA
BENNUDRITI, GIANNA
BEVINGTON, BROXTON
BEVINS, HARRISON
BLIZZARD, GENISSI
BOKUSHOVA, AIZHAMAL
BOLICK, RILEY
BOOS, IZABELLE
BOOS, RYLEE
BORRERO, ARMANI
BOUDREAU, CAMERON
BOURGEAULT, COLE
BOWEN, JAILEY
BOWMAN, ALYSSA
BREWER, TAYLEN
BROWN, AVAH
BROWN, BRIN
BROWN, ZOE
BRUCIA, LILIANA
BUCKNER, NELLIE
BUERGEY, KALI
BUI, ETHAN
BUI, SURI
BURCH, ISAAC
CAETANO, EMILLY
CANAS, JOEL
CARFAGNO, KHLOE
CASTILLO VELASQUEZ, ZASHA
CASTRO, BEN
CASTRO YANES, EMANUEL
CATALDO, HUNTER
CERVA, JACOB
CHAMBERS, TAYLER
CHEN, DESTINY
CHILCZUK, LONDON
CHOO, SOPHIE
CHRISTIE, JAMESON
CHRISTOPHER, SAVANNAH
CHUA, AMELIA
CLARKE, GAVIN
COCHRANE, ABIGAIL
COFFEY, JULIA
CONKLIN, BENNETT
CONWAY, BENJAMIN
COOK, BEN
COPE, BRAYDEN
COX, JA'LAYAH
CRANE, CHRISTIAN
CRESCITELLI, JOSHUA
CROFT, TRISTAN
CRONIN, DUNCAN
CRUZ NUNEZ, BLANCA
CURTIS, BRADY
DADULLA, BRYCE ZOE
DALCHER, JACKSON
DAUZOV, RADMIR
DAVIS, KYLE
DE PAZ, BRYAN
DEESE, HAYDEN
DELLINGER, SAVANNAH
DELP, MAGGIE
DEMPSEY, RUSH
DENTON, DAISY
DIAZ, LOGAN

ACADEMIC LETTERS - T1

DIXON, LAYLAH
DOMINGUEZ, NICHOLAS
DONG, LEO
DOSHI, AYANNA
DUBOSE, CARSON
DUGGIRALA, ROHAKA
DURAN, SHILOH
DUYK, DANIELLE
DWIGGINS, STELLA
DYER, IVY
EDEHOMON ISMAILA, IKE
EFIMOVA, SOFIIA
EGAN, REGINA
EGLER, LOGAN
ELLIOTT, PALOMA
ERB, ELI
ESPINAL, ANDREA
ESQUIVEL CERDA, JOHN
ESTEVEZ-GOMEZ, ISABELLA
ESTRADA, ELIJAH
EUGENIO, CARLISLE ADEN
EVANS, ELLIOT
FERNANDEZ MORALES, GABBY
FERRELL, MASON
FERRON, CALEB
FLOWERS, SOPHIA
FONTANA, JACK
FORBES, BRIANNA
FOSTER, LUKE
FRYZIUK, YURII
GADDY, BEAU
GADDY, BRYN
GAINER, ELLA
GALLAMORE, MALCOLM
GARCIA, KAMILA
GARDUNO GONZALEZ, KIMBERLY
GAZDA, SOPHIE
GEREBRHAN, SARON
GETENET, AZARIUS
GHANSAH, EFUA
GIARLA, BROOKLYN
GLASS, DYLAN
GLEAVES, JULIA
GODBEY, WILLIAM
GODINEZ-ZAVALA, ANA
GONZALEZ-RAMIREZ, MAURICIO
GOODMAN, SAM
GREEN, BROOKLYN
GRELLA, ANNABELLE
GRIER, BROOKLYN
GRIMALDO, JAZMINE
GROOMS, CORA
GUEVARA-PEREZ, OWEN
GURLEY, SAVANNAH
GUTIERREZ, KYLIE HEART
GUZMAN FRANCO, HUGO
GYNKU, RICHARD
HAIGLER, JAMESON
HALL, MEREDITH
HAM, JAMAL
HAMMERSMITH, BECKETT
HANCOCK, MAKENA
HANSEN, HEATHER
HARDY, BEN
HARRIS, E'LISHA
HARRIS, GEMAJESTY
HARRIS, SIDNEY
HARTY, GRIFFIN
HAWA, LIANA
HELMS, ALLENA
HENNING, LIAM
HENSON, SLATER
HERON, CELIA
HERRON, MAKIYAH
HERTZ, ANNA
HILL, SHILOH
HOERNER, JOSIE
HORNE, MADDIE
HORVATH, JOSEPH
HOSSEINI, SEYEDELIYA
HOYLE, ZOE
HRISTOVA, VICTORIA
HUKILL, EMMA
HUSEYNOVA, SAKINA
HUSK, KIA
INGRAHAM, MATTHEW
ISAMA, CHIKEZIE
ISTREFI, BESNIK
JACKSON, BRYNLEE
JACKSON, KAIYAH
JACKSON, LOGAN
JACKSON, WHITNEY
JIANG, UYENPHI
JOHNSON, HARPER
JONES, AMAYA
JONES, ELI
JONES, LAILA
JORDAN, ARIANNA
JORDAN, MAKIAH

ACADEMIC LETTERS - T1

JUSTICE, JAINICE
KALYUZHNYY, VLADISLAV
KENNELL, ELIJAH
KENSINGTON, AURIANNA
KETERAT, AMEN
KHMELOVSKA, ANNA
KIGER, RAIDEN
KIRDASI, AMIR
KISER, RYLEE
KITZ, STEPHEN
KLOEPPING, GAGE
KNUDTSON, ISABELLA
KOTHE, SULLIVAN
KULIKOV, MARK
KUTWAL, ASHISH
KUZNETSOVA, NELIYA
LAMBIOTTE, PHOENIX
LANKFORD, SHELBY
LATTIMORE, AIDEN
LAWRENCE, GEORGIA
LAWRENCE, LIA
LAXTON, JACK
LEE, KALEB
LEMPESIS, ANTONIA
LENTS, CASSIDY
LIASHENKO, MARK
LOPEZ MANDUJANO, MARLENE
LOWE, JORDEN
MADIANOVA, NOAH
MALDONADO-DOMINGUEZ, GIANCARLO
MANGIRATI, SANDRO
MARCHI FREITAS, ARTHUR
MARINO, GAVIN
MARTIN, AUBREY
MARTINELLI, EMMA
MASONE, EMILY
MATSIUKEVICH, PALINA
MAUNEY, SAMUEL
MAYFIELD, JAILA
MCCLAIN, NARI
MCCLARIN, NEVAEH
MCCLELLAN, BRAYDEN
MCCOLLUM, CADEN
MCCORVEY, FORD
MCDANIEL, JOSHUA
MCKEVER, JAYA
MCNULTY, CALLAN
MERCINCAVAGE, RYAN
MIKHEEVA, SOFIIA
MILLS, DERIC
MIRAMONTES-SANCHEZ, OMAR
MIRZAIE, TRISTAN
MITCHELL, JOSEPH
MONETTE, KAISHI
MOORE, CARTER
MOORE, JADEN
MORALES, NELLY
MOREAU, DAVIS
MORELLINO, TOMMY
MORIN, RILEY
MORITZ, CAYLEE
MORRISON, ZOEY
MOSS, LOGAN
MUNOZ-DURAN, FRANCYS
MURATOVIC, AJNA
MURPHY, MADISON
MUSUVATHI SENTHILKUMAR, PRAGYA
MYERS, OLIVIA
NALLEY, IDI
NALLEY, MASHA
NARDI GONZALEZ, JOHNATHAN
NEDDO, MARISSA
NELSON, HANNAH
NEWCOME, ALEX
NEWCOME, OLIVIA
NEWLANDS, KELSIE
NGUYEN, JONATHAN
NGUYEN, QUYNH-VI
NUERNBERG, SALLY
NUNEZ, JACOB
OLIVARES, MAILEIGH
ORTIZ, ELIZABETH
OTERO, ZARINA
OTTAWAY, MICHAELA
OWENSBY, OLIVIA
PALACIOS, MARCO
PALASCHENKO, JASMINE
PALLAS, ABBEY
PALLAS, TY
PARKER, GIANNA
PARKER, TIMOTHY
PATEL, ARTHA
PEETZ, ALEXA
PENCE, BROOKLYN
PENCE, KENLEE
PERALTA, SEBASTIAN
PEREZ YANEZ, JAIME
PHAM, KAHLYN
PHAM, KATELYNN

ACADEMIC LETTERS - T1

PORTER, ETHAN
POSEY, CHRISTIAN
POULOS, EVANNA
POULOS, VASILI
PRAKASH, PANCHAMI
PRINCE, ANSLEY
PRINGLE, JACORIA
RAMSEY, WILLIAM
RANK, LORELAI
RAPER, ISABELLE
RAY, EMMA
REED, GREYSON
REID, ISAAC
RIPPY, NATHAN
ROBERTS, LIAM
RODRIGUEZ, CAYLEN
RODRIGUEZ-CRUZ, CAMILA
RODRIGUEZ-TAPIA, MICAELA
ROSADO, ACHILLES
ROWENS, SYDNEY
RUDY, WALKER
SALGUERO MUNOZ, ADAN
SALMERON PARADA, CHRISTIAN
SAM, NATHAN
SANCHEZ-HUESCA, YULIANI
SANTANA PEINADO, ANNALEXA
SANTOS, REBECCA
SAYERS, CALEB
SCACCHETTI, CHRISTOPHER
SCHAFFER, NICO
SEGURA RINCON, DANNA
SEHIC, LANA
SELF, HANNAH
SEUM, JOEL
SHAKHTOUR, ZAYNA
SHERADEN, KATIE
SHROYER, TRYSEN
SILVA-TORRES, MARTIN
SIMPSON, EVANGELINE
SIN, SU SHWE
SKARLATOS, ELIANA
SKROBKO, GABRIELLA
SMATHERS, SADIE
SMITH, BRENNA
SMITH, EVE
SMITH, KAYLA
SMITH, SAVANNAH
SMITH, SPENCER
SPINAZZOLA, ANGELO
SPRUILL, INFINITY
SPURR, RACHEL
STALLINGS, LIAM
STAMEY, HAYDEN
STASIK, OLIVIA
STEBBINS, EVREN
STELLAKIS, ADEN
STELLAKIS, VIVIENNE
STEPANIUK, MARIIA
STEPANIUK, OLEKSANDR
STEPHENS, ELENA
STEPHENS, KATHERINE
STOREY, BROOKLYN
STROUD, KADENCE
SUAREZ-ALBA, ADILENE
SUCHY, VIKTORIA
SURFACE, KYNDAL
SYKES, ZACH
TAMANG, AVASH
TANGUTURI, CHATURYA
TANNER, EMERSON
TARANTINO, OWEN
TARR, MANDI
TAWFILES, NARDINE
TAYLOR, JULIA
TAYLOR, LAUREN
TAYLOR, ZAMAREA
TECLEBRHAN, MARTHA
TEJADA, CHARLY
TERZIC, AMNA
THATTE, RISHABH
TINDALL, KILA
TOLPOLAR, MELINA
TRIANA, ISABELLA
TRYON, CLAIRE
TSEGAY, YOSAN
TUFANO, STELLA
UPOROVA, ALEXANDRA
VALDEZ, BROOKE
VANDENBROEK, BRENDAN
VEGA, MARK
VELASCO VASQUEZ, OSCAR
VELAZQUEZ BETANCOURT, MONSERATD
VIDAL NUNEZ, KRYSTAL
VINEYARD, KENZIE
VIVEROS-MORALES, CARLOS
WAGAR, PEYTON
WALSER, BENJAMIN
WATSON, CHARLES

ACADEMIC LETTERS - T1

WATSON, CHARLOTTE
WATSON, LAURYN
WELDAY, NAHOR
WELLS, EVIE
WHITACRE, GABRIEL
WIGGINS, CHANDLER
WILLIAMS, BROOKE
WILLIAMS, COLTON
WILLIAMS, LAURYN
WILLIAMS, TEAGAN
WILSON, KAYLA
WORIX, LIAM
WRIGHT, NIA-SOLEIL
WYATT, LANA
YADAV, CHIRAG
YOUNG, JANE
ZAK, ALLISON
ZAMUDIO-GARCIA, CAMILA
ZAVALA-GARCIA, JENNY
ZEILENGA, ADDISON
ZEILENGA, LEVI
ZENELI, ALTINA
ZHANG, NICOLE
ZHAO, IVAN
ZUNIGA, DANIEL