Oakview Elementary Newsletter

724-376-7911 Charting the Course for Every Learner www.lakeview.k12.pa.us

Important Voyage Dates

November Dates to Remember

Mon. Nov. 2nd: Oakview PEP Mtg 7 pm
Thur. Nov. 5th: Parent Teacher Conf.
Fr. Nov. 6th: No School for Students - Parent Teacher Conf.
Wed. Nov. 11th: Veterans Day - No School for Students
Fri. Nov. 20th: Early Dismissal at 11:40
Wed. Nov. 25th: Early Dismissal at 11:40
Nov. 26th-30: Thanksgiving Break

December Dates to Remember

Mon. Dec. 7th: Oakview PEP Mtg 7 pm
Dec. 7th - 11th: Christmas Concerts
Thurs. Dec. 17th: HS Band/Choir Concert
Fri. Dec. 18th: Classroom Christmas Parties/Early Dismissal at 11:40
Dec. 21 - Jan. 1st: Christmas Break

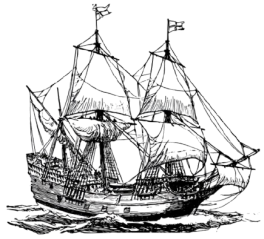

Ship News & Announcements

Can you believe we are already wrapping up the first quarter of the school year? Our students have made wonderful progress, and their enthusiasm for learning grows every day.

October was filled with memorable experiences! A big thank you to the PA Mobile Ag Lab for visiting our school and bringing hands-on science and agriculture lessons right to our doorstep. We also want to express our deep gratitude to everyone who joined us for our Trunk or Treat event. Seeing our families come together to support our students made for an excellent night!

Looking ahead to November, please keep a few key events in mind. Upcoming Parent-Teacher Conferences (November 5th pm/November 6th) offer a wonderful opportunity for us to partner together in discussing your child's achievements and goals. Please note that Lakeview will be observing Veterans Day with no school for students as we honor and express our gratitude to all who have served. Finally, our Thanksgiving Break (11/26-11/30) will provide a well-deserved time for families to relax and celebrate together.

In closing, as the weather cools down, let's keep the learning momentum warm! We encourage all of our students to stay focused, work hard, and strive to learn something new each and every day. Thank you for your continued partnership and support.

Sincerely,

Josh Stonebraker
Principal, Oakview Elementary

October's Mystery Mates

Congratulations to the following students who have been charted as this month's *Mystery Mate Award* honorees! Nominated by their homeroom captains, these outstanding crew members stayed true to the *Sailor Code*—showing up shipshape and ready to sail, treating others with respect, navigating safely, and keeping a positive wind in their sails all month long. Well done, mates!



Kindergarten: Emmett Chapman, Zander Copeland, Quinn Minor
1st Grade: Josh Brownlee, Lacey Purdy, Waylon Stiver
2nd Grade: Madelynn Amos, Louise Hanson, Charlene Reed
3rd Grade: Isabella Collins, Chloe Kunkle, Logan Stiver
4th Grade: Sophia Dunlap, Brooklynn Miller, Lucas Staab
5th Grade: Cheyenne Byler, Cali Kichak, Everly Rodrigues

Attendance Reminders

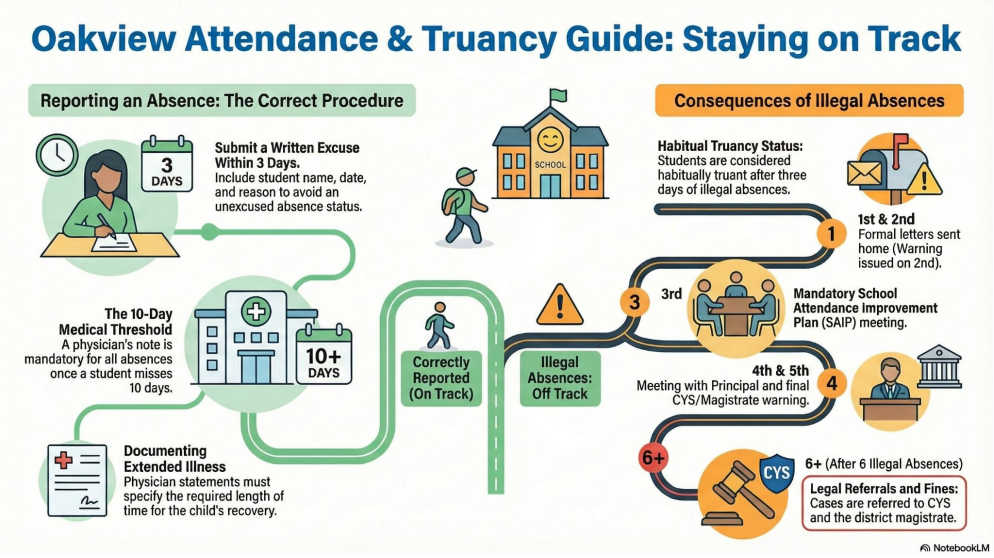

Parent Teacher Conferences



Oakview Elementary School will be holding parent-teacher conferences after school on the Thursday, November 5th from 3:20 - 6:00 pm and on Friday, November 6th from 8:00 am - 3:00 pm.

To schedule a conference, please scan the QR code below. This will take you to a Google Doc document where you will select your student's teacher and follow the link to schedule a time.

Thank you in advance for your support and cooperation.

Attendance Matter

Research shows that regular school attendance is one of the most important factors in student achievement. Every missed day is a lost opportunity for your child to learn.

<u>Consider this:</u>

When a student misses just 2 days a month:

- They will miss 20 school days a year, which equates to:
  - 30 hours of math instruction
  - 60 hours of ELA instruction
  - 1 year of school by graduation

Let's set a goal for our students to be here all day, every day when they are not sick.

Oakview's Average Daily Attendance Rate for:

October 2026

95.5%

That's fantastics! Keep it up Oakview! We love having you here each day.

Scholastic Book Fair



November means Scholastic Book Fair at Oakview! The annual Scholastic Book Fair will be held the week of November 2nd-6th, 2026. Classes will be able to visit the fair during their regular library class that week and it will also be open during parent teacher conferences. Students that have class on Friday will be scheduled to come another day and that information will be shared with parents.

The Scholastic Book Fair is a student favorite event! They are so excited to see new books and look for old favorites. Mrs. Redfoot requires the students to buy a book before they are allowed to purchase any of the other items available. The purpose of the book fair is to get books into the hands of the students and to encourage reading. This is also a great opportunity for families to get holiday presents marked off the list.

Please be aware, the book fair only accepts cash, credit/debit cards, or eWallet as payment. An eWallet can easily be set up through Oakview's book fair site. Use the QR Code below to take you to our site where you can order books, set up an eWallet, and browse through the available titles.

We look forward to seeing you during conferences at Oakview's Scholastic Book Fair! Happy reading!

OAKVIEW ELEMENTARY

CHRISTMAS PROGRAM SCHEDULE

TIME	December 7 Monday	December 8 Tuesday	December 9 Wednesday	December 10 Thursday	December 11 Friday
8:25-8:55	Montgomery	Sealand	x	x	Canfield
9:20-9:50	Burke	Foust	McElroy	Beightol	Powers
10:10-10:40	Sefton	Dye	Rose	Wagler	Daugherty
11:35-12:05	Rairigh	Saylor	Godfrey	Marsteller	Moore

OAKVIEW ELEMENTARY STUDENTS WILL AGAIN BE PERFORMING THEIR CHRISTMAS PROGRAM IN THE MUSIC ROOM WITH THEIR CLASSMATES. THE PROGRAMS WILL ALSO BE VIDEO RECORDED AND POSTED FOR OTHER FAMILY MEMBERS TO WATCH AT A LATER DATE. WE LOOK FORWARD TO SEEING YOU IN DECEMBER!

You're Invited



