

SENIOR NEWSLETTER NOVMEBER 2026

Senior timeline page link here

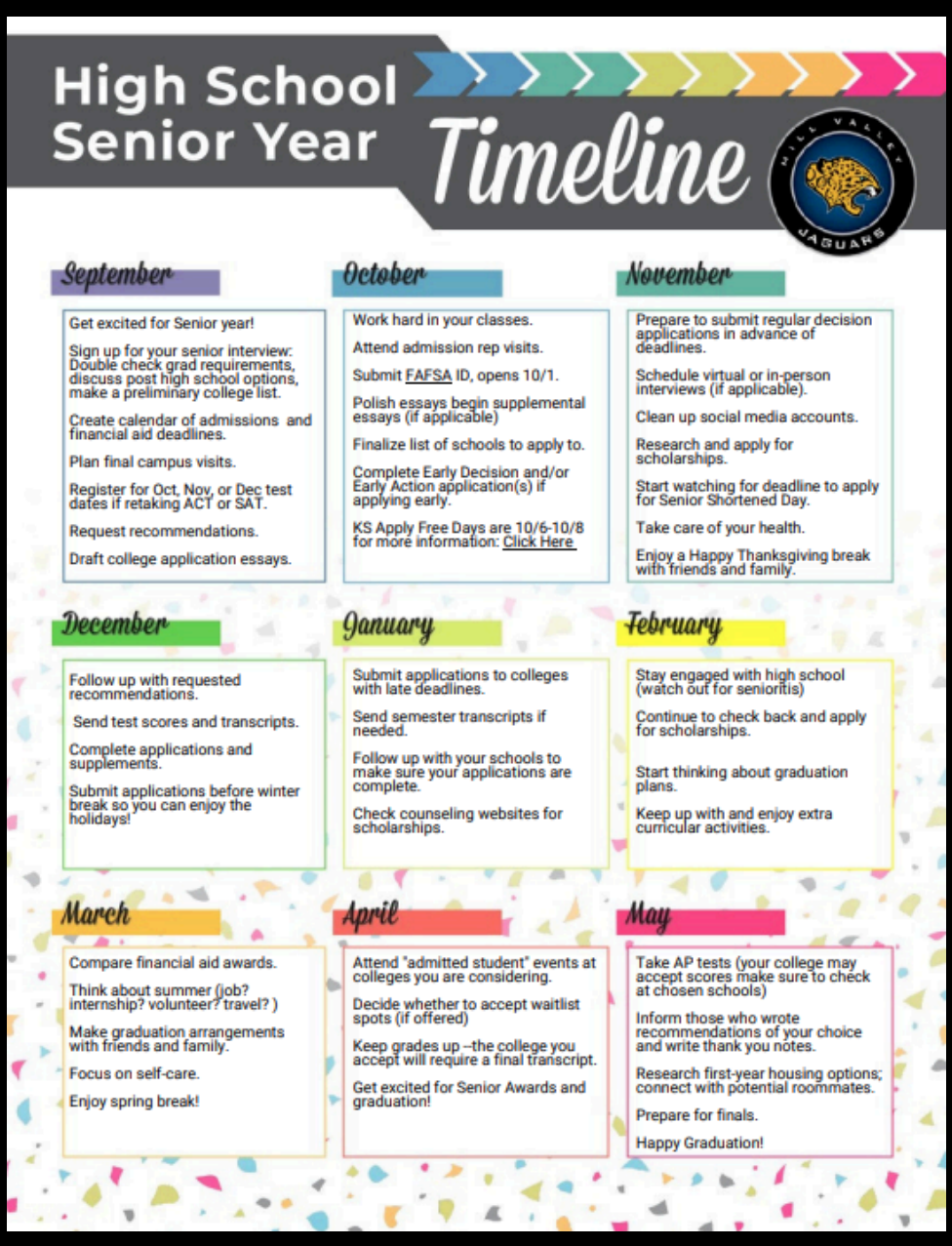

Requesting a Transcript?

All transcript requests can be made by emailing our Registrar, Deana Thom
dthom@usd232.org

ALWAYS include the name of the college, the admissions email address, or the physical mailing address for admissions.

Please allow two weeks from your request for the college to receive your transcript and get it attached to your account with them.

College Events

Be a BU Student Day

Experience a day in the life of a Baker Student! You will attend class, discover our campus and explore academic programs.

Wednesday, March 3

Sign Up Here!

Powercat Preview Day

Powercat Preview provides a big picture preview of the K-State experience. You will meet with representatives from your academic area of interest, better understand K-State's admissions requirements, see residence hall spaces and get a glimpse into life as a Wildcat.

Friday, November 6

Sign Up Here!

Meet Mizzou Days

Meet Mizzou Days allow you to experience what your life will be like at Mizzou. The visit includes a Mizzou overview, campus tour and a complimentary lunch in an on-campus dining hall for all guests. Optional sessions after lunch include a departmental fair and academic information sessions.

Saturday, November 14

Sign Up Here!

MC Open House

Join us to experience what makes McPherson College one of the best in the Midwest. When you come for an Open House visit you'll get to meet the team of professors, staff and student leaders who make it all happen. The day includes: academic exploration, campus tour, clubs and orgs fair, classic car rides and tacos!

Saturday, November 21

Sign Up Here!

Rumble in the Jungle

This isn't your average campus visit. It's an all-day open-house packed with energy, future friends, and a first look at Gorilla Nation. Explore your academic interests (adademic fair), connect with faculty and staff and take an optional tour of campus facilities to see what makes Pitt State feel like home.

Satuday, November 7

Sign Up Here!

Informatics Open House

The Fort Hays State University Informatics Open House brings together students, faculty, and industry professionals to explore emerging trends and innovations in technology, data, and information systems. Learn from expert speakers, engage in hands-on experiences, and discover how informatics is shaping the future.

Monday, November 9

Details Here!

Black & Gold Visit

Get a look at what Emporia has to offer! You will receive an extended tour of the campus and residence halls and also receive information regarding admissions, financial aid and scholarship information. Game Day Visit

Saturday, November 7

Click Here for Info!

Shocker Saturdays

Can't make it to campus on a weekday? Shocker Saturday is perfect for you! This event consists of an admissions presentation, a panel with current Wichita State students, a campus and housing tour, and a free t-shirt.

November 7, December 5, and more

Sign Up Here!

Discover UMKC

Discover UMKC is designed for students beginning to explore UMKC. This event will provide you with access to academic unit representatives, current UMKC students, campus resources, and admissions information.

Friday, November 20

Sign Up Here!

Discovery Days

How will YOU flourish at William Woods? Explore all of the ways at Discovery Days. This event goes more in-depth than your typical campus tour to showcase the programs, people, activities, and amenities that make WWU the place for you. High School seniors that attend will receive a one-time $1,000 William Woods event scholarship!

Monday, February 15

Sign Up Here!

Rock View

Experience a preview day of life as a Rockhurst Hawk. Spend a half day learning what Rockburst University has to offer! Start your visit with an admission presentation that covers academic programs, scholarships and financial aid, student involvement on campus, and more. After the presentation join us on a walking tour of campus to check out on-campus amenities, a residence hall, and other key campus locations.

Friday, November 13

Sign Up Here!

Discovery Days

At Missouri S&T hear from admissions, student financial services, a student panel featuring perspectives from current students, visit an academic department, enjoy lunch in the Havener Center food court and more!

Friday, November 13

Sign Up Here!

College Events

M.D. Program Discovery Day



Join us at the MD Program Discovery Day to learn more about the KU School of Medicine MD program. The event provides high school students who are interested in pursuing a career as a physician with information about preparation for medical school during high school and college, a presentation by a featured student about their path to medicine and ends with a tour of the campus.

Friday, November 13 & March 5

Sign Up Here!

USM Discovery Days

University of Saint Mary Discovery Days are designed to help you explore all aspects of college life. Learn about student organizations at an activity fair. Meet faculty, coaches, and fine arts program directors. Tour campus. Attend a class and hear from a panel of students. Enjoy lunch in the dining hall. Learn about the admissions process, scholarships and financial aid.

Monday, February 15

Sign Up Here!

JCCC Hospitality Management Experience

The Hospitality Management Experience is the perfect opportunity for prospective students interested in Hospitality Management and Culinary Arts. You'll learn about available programs and career path opportunities, as well as what to expect as a student in these programs. During your visit, you will also have the chance to explore campus with a current JCCC student and learn important informaion about admission, scholarships and financial aid, and student life.

Monday, November 16

Sign Up Here!

Recruitment Day

At Hutchinson County Community College enjoy a full day of engaging activities, including a bustling browsing fair where you can meet academic departments, student organizations, and campus resouces all in one place. Take a guided campus tour to see firsthand where you could learn, live, and grow. Attend informational sessions to help you understand programs, admissions, financial aid, and student life. You'll be entered into drawings for scholarships just for participating!

Friday, November 6

Sign Up Here!

Show Me Day

At Show Me Day, you'll connect with professors and current students in your program of interest to get a better idea of what life at SEMO can look like. You will also build your afternoon around what matters most to you. That means you can attend sessions on student life, academics, scholarships, and more, all led by the people who know SEMO the best.

Saturday, November 7

Sign Up Here!

Jewell Journey Days

Take a campus tour, attend a college planning presentation, enjoy lunch and learn about life as a Cardinal by interacting with current students, professors and coaches as well as admission staff and student life.

Saturday, November 7

Sign Up Here!



Fraudulent scholarships can take many forms. Check out this article to learn about common scholarship scams and how to avoid them.

MV BOOSTER CLUB

scholarship

EACH YEAR, THE MILL VALLEY BOOSTER CLUB GIVES TWELVE $500 SCHOLARSHIPS TO MVHS SENIORS WHOSE PARENT(S)/GUARDIAN(S) ARE MEMBERS OF THE BOOSTER CLUB BY DECEMBER 18, 2026. THE 2027 SCHOLARSHIP APPLICATION WILL BE POSTED ON THE MV BOOSTER CLUB SITE ON FEBRUARY 1, 2027. THE SUBMISSION DEADLINE WILL BE MARCH 29, 2027. SCHOLARSHIP REQUIREMENTS: STUDENT MUST BE A MVHS SENIOR. STUDENT MUST HAVE A 2.5 GPA OR HIGHER. STUDENT MUST PLAN TO ATTEND A 2- OR 4-YEAR UNIVERSITY, VOCATIONAL OR TECHNICAL SCHOOL.

MV BOOSTER CLUB



WSD 232

VIRTUAL WELLNESS ROOM



GUIDED MEDITATIONS

MUSIC & SOUNDS

VISUAL RELAXATION

SELF CARE ACTIVITIES

BE CREATIVE

ADDITIONAL RESOURCES

HIREPATHS™
Your Kids. Endless Career Options.

HIRE PATHS IS A CAREER WEBSITE DESIGNED FOR KANSAS EXPLICITLY AND HAS GREAT VIDEOS AND RESOURCES. CLICK HERE TO SEE FOR YOURSELF!



Special Visit Day for Prospective KU TPE Students

Friday, November 6th

9:00am-3:00pm

Visit campus and spend the whole day learning about KU TPE from staff, students and others! Visitors will receive:

- KU Admissions presentation at the Jayhawk Welcome Center
- Campus Tour
- TPE Info Session
- Lunch at Mrs. E's
- Housing Visit
- Q&A with staff, students, and alumni

Register Here for KU TPE Discovery Day

KU THE UNIVERSITY OF KANSAS

COLLEGE COST WORRIES? *WE GOT YOU!*

All new MO & KS students
A Degree at No Cost To YOU!
No Minimum High School GPA Requirment

TERMS AND CONDITIONS APPLY SEE BACK FOR MORE DETAILS.

THE DONNELLY PROMISE

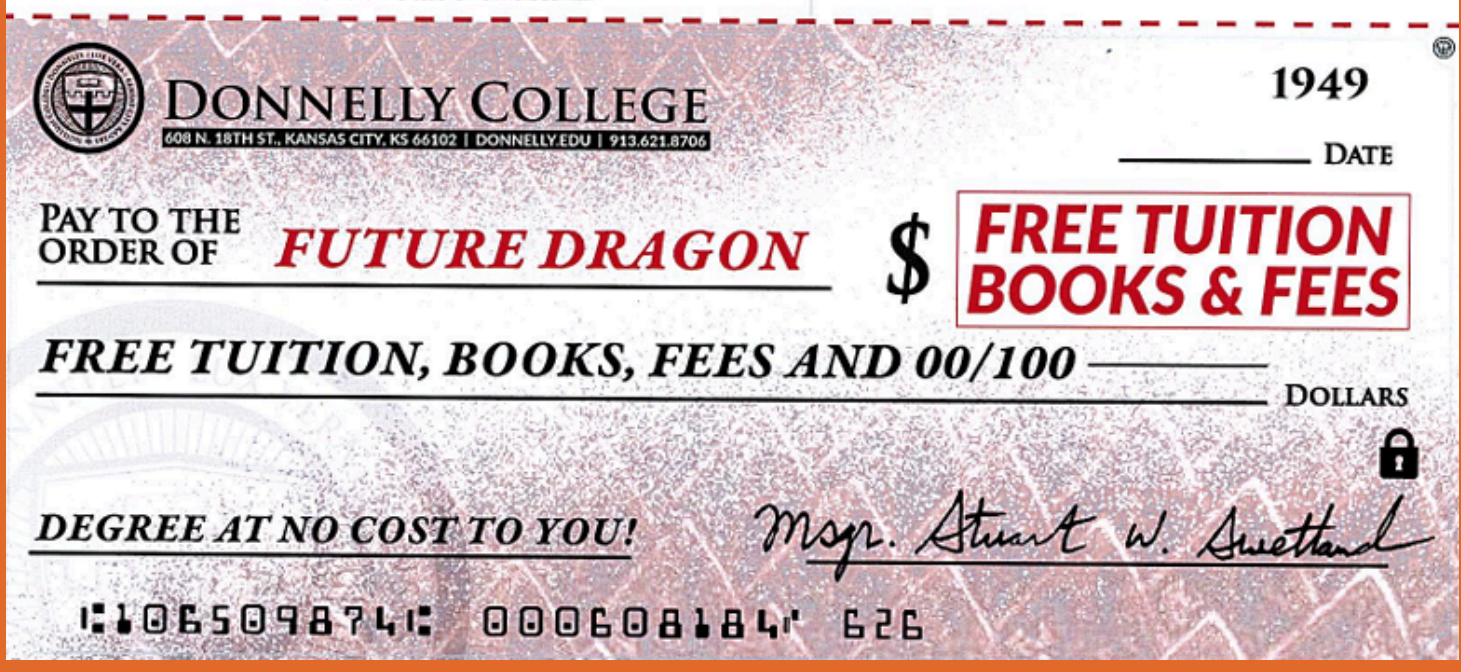

CLICK HERE TO LEARN MORE ABOUT THE DONNELLY PROMISE TUITION FREE GUARANTEE

DONNELLY DRAGONS

STEP UP JOB FAIRS

Step Up Job Fairs are events that connect job seekers with employers in Kansas and Missouri, providing opportunities to find full-time and part-time positions, network, and learn about available jobs and training programs. Attending a Step Up Job Fair allows you to meet recruiters face-to-face, potentially have on-the-spot interviews, and submit your resume for various roles, making it a convenient one-stop-shop for job hunting.

Tuesday, November 10, 2026

12:30 PM - 3:00 PM

Olathe Community Center

1205 E Kansas City Rd

Olathe, KS 66061

For more information go to their website

College of Engineering

KIEWIT SCHOLARS

The application for the Kiewit Scholars Program is now open! It will close on November 15, 2026. This program offers four years of full tuition, a book stipend, one year of housing and a guaranteed internship at Kiewit to students interested in the building and construction industry pursuing the following majors: Civil Engineering, Construction Management, Electrical Engineering, Environmental Engineering, and Mechanical Engineering at the University of Nebraska. Apply today!!

Free ACT Practice Test and Resources

Test your knowledge with free prep from the makers of the ACT test. Get your game on with the ACT practice quiz! Answer keys are provided at the end of the quiz. Go to their website to learn more.

ACT®

MV NEXT STEPS

SAVE THE DATES
January 28
February 4
February 18



OPEN TO ALL GRADES

TAKE THIS CHANCE TO MEET WITH REPRESENTATIVES FROM 2 AND 4 YEAR COLLEGES, AS WELL AS CAREER, TRADE AND MILITARY REPRESENTATIVES TO DISCUSS YOUR NEXT STEPS.

EXPLORE POST-GRAD OPTIONS

DURING SEMINAR..

IN THE PAC!!

MARK YOUR CALENDAR:

MV NEXT STEPS RETURNS THIS SPRING!

Scholarship Information

If you're going to college, your senior year of high school will be filled with a long to do list. You'll have to apply to college, sort through financial aid information and decide what school to attend - on top of finishing your high school education. In the midst of that chaos, applying for scholarships can get lost in the shuffle. However, while they may seem like an afterthought, scholarships are absolutely crucial if you want to reduce your college costs.

scholarships.com
KansasStateTreasurer.com
fastweb.com
supercollege.com



studentscholarships.org
wiredscholar.com
finaid.org
scholarshipguidance.com/newsletter



The 2027-28 Free Application for Federal Student Aid (FAFSA) form is now available.
Click here to get started.

WaterOne
INTERNSHIPS

Internships with WaterOne offer real-world opportunities ranging from field services, information technology, marketing, audit, engineering, human resources, and more. As a WaterOne intern, you'll help us with the relentless pursuit of our vision: Setting the standard for utility excellence.

Internships are open, competitive opportunities just like any other job opening at WaterOne.

Click here for more information.

Transferology®
Free Resource for Students

Are you trying to research how college credit will transfer? Transferology.com is a free resource for students to help answer this question.

Kansas Scholarshop

The search engine is prowered by the profile you build. The more information you provide, the more success you will have. With access to thousands of scholarships, students can search and find scholarships tailored specifically to their deepest passions.
Check out their website.

KANSAS SCHOLARSHOP

Scholarships.com

2026 is here, and with it are countless scholarship opportunities for high school seniors of all kinds. Start the year off strong with Scholarships.com.



ABOUT THE CATERPILLAR THINKBIG PROGRAM

Are you interested in a rewarding career in heavy equipment technology? The Caterpillar ThinkBIG Program at WSU Tech is designed for individuals passionate about working with Caterpillar machines and engines. This unique two-year Associate of Applied Science degree combines state-of-the-art classroom instruction with paid, hands-on learning at a local Caterpillar dealership.

Participants spend half of their time learning the theory and mechanics of Caterpillar equipment in a classroom and lab setting at the WSU Tech City Center campus and the other half working at a local Caterpillar dealership. This program not only offers the opportunity to learn from industry experts but also provides a pathway to a long-term career with competitive pay and benefits. See details below and apply now to start your journey as a Caterpillar dealer technician!

HOW IT WORKS

The Caterpillar ThinkBIG program at WSU Tech spans two years and alternates between eight-week classroom sessions and paid, hands-on training at Foley Equipment, our local Caterpillar dealership. Students attend classes at the WSU Tech City Center campus in Wichita, KS, where they develop a strong foundation in mechanical and electrical systems, diagnostics, and safety practices. During the program, students gain real-world experience by working alongside seasoned professionals on cutting-edge Caterpillar equipment.

Students living outside the Wichita area are encouraged to participate, with some dealerships offering support for travel and lodging expenses during classroom sessions.

Upon successful completion, students earn an Associate of Applied Science degree in Heavy Equipment Technology and may secure a full-time position with their sponsoring dealer.





THE KANSAS BOARD OF REGENTS

Students may now apply for scholarships online by creating an account on their website. Applications are available for the following Scholarships:

- Kansas Comprehensive Grant
- Kansas Education Opportunity Scholarship
- Kansas Hero's Scholarship
- Kansas Military Service Scholarship
- Kansas National Guard Educational Assistance
- Kansas Nursing Service Scholarship
- Kansas Promise Act Scholarship
- Kansas ROTC Service Scholarship
- Kansas Teacher Service Scholarship

Click or Scan to Apply





Explore your future with

HOT CAREERS



TRY HANDS-ON ACTIVITIES

EXPLORE HIGH-DEMAND CAREERS

DISCOVER PATHWAYS THAT FIT YOU

Curious about what comes next after high school? Hot Careers puts you in the driver's seat with hands-on experiences that let you explore real careers, real skills, and real college pathways — before you decide.

DON'T MISS OUT!

Technical Education Center (TEC)

01.29.27

AM Session: 8:00 AM - 11:00 AM
PM Session: 11:15 AM - 2:00 PM

Kansas City Kansas Community College.

COLLEGE FINANCING NIGHT



PREPARE FOR THE COLLEGE EXPERIENCE



TUE. NOV. 17
4:30-7 p.m.

(Doors open at 4 p.m.)

Regnier Center 101
JCCC campus
12345 College Blvd.
Overland Park, KS 66210

Hosted by Early College & Financial Aid at JCCC

JOIN US TO:

- Get one-on-one FAFSA® assistance
- Explore scholarships and other funding options
- Discover JCCC's Early College programs
- Meet with JCCC, K-State, KU, & UMKC Admissions Reps

A FREE EVENT for students and families

jccc.edu/FinancialAid

START HERE, GO ANYWHERE!

Johnson County Community College | Early College | KU The University of Kansas | Kansas State University | UMKC

JCCC is an equal opportunity/equal access institution. For disability accommodations, please contact:
Students and Visitors: Access Services | 913-469-3521 | accessservices@jccc.edu | **Employees:** HR Benefits | 913-469-3877 | hrbenefits@jccc.edu

USD 232 INTERNSHIP PROGRAM

Are you interested in earning school credit while gaining hands-on workplace experience in a career field that interests you? Get real world experience in a field of your choice. There are internships available in all fields such as business, healthcare, trades, education and more! This program is open to all seniors.



MVHS SCHOLARSHIP PAGE

Check out the MVHS Scholarship Page!
Click the link below for:

- **Scholarship Search Sites**
- **MV Next Steps Info**
- **College and Career Planning**





Action Scholarship



The Seven Days of Kindness Action Scholarship is open to all graduating seniors. This scholarship awards $1,000 to students who take action to spread kindness in their communities. Please click here for more information. The deadline to apply is January 8, 2027.

KLL Memorial Scholarship Fund

the kelly lynn lutz foundation

The KLL Memorial Foundation was established to provide scholarships and financial assistance for students and families suffering from cancer related illnesses. Students pursuing secondary education are eligible for up to a 4 year scholarship if they have lost a parent or caretaker to cancer. This is a $2,500 annual scholarship at the secondary school of your choice. The deadline to apply is January 10, 2027. Open only to students in the Kansas City Metro area. For more information go to KLLscholarshipfund.org/scholarship

RUDD FOUNDATION 2026 Scholarship

Application Requirements:

- Graduating high school senior who plans to enroll full-time in the fall
- Must have a cumulative, unweighted high school GPA of 3.0 or above
- Must have taken the ACT or SAT and submit the score to apply
- Must be a Kansas resident and qualify for in-state tuition
- Demonstrate financial need (Pell-eligible)
- Will attend either Emporia State, Fort Hays State, Kansas State, or Wichita State Universities
- Must be a U.S. Citizen or a permanent resident

Applications accepted October 1 - December 1, 2026

Click here for more information