San Benito County Office of Education

TEACHER INDUCTION PROGRAM
11.2.26 UPDATE

NOVEMBER INDUCTION COACH WORKSHOP

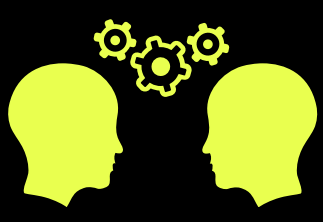

Our November Induction Coach Workshops will take place November 19 from 3:45-4:45pm via Zoom We will talk about the end-of-semester activities and answer any questions you have about the December submission.

Zoom Link: https://us02web.zoom.us/j/83162728030?pwd=dOU3k0gWfjEZAO9V0gjBZUmsIgFgHV.1
Meeting ID: 831 6272 8030
Passcode: 983663.

EARLY COMPLETION OPTION

Experienced and exceptional teachers with at least 3 years as a teacher of record may apply to complete the Induction Program in 1 year. ECO Applications are due December 1 and emailed to Jennifer and Anne Marie. Teachers applying for the ECO option should continue to complete the same Induction assignments as Year 1 teachers. Additional information about the ECO Application requirements can be found below.



- ECO Informational Slide Deck
- ECO Informational Meeting Recording

CSTP SELF-ASSESSMENT



By now, you should be well into your inquiry cycle (and maybe done with it!). Please remember that you are required to submit a lesson plan and the IC observation reflection related to your Inquiry Cycle. Do not forget to link your pre and post assessments into the ILP document. If you need help with your Inquiry Cycle, please contact Anne Marie or Jennifer. (See ILP Example)
In addition to the ILP, you need to submit 2 artifacts that demonstrate what you worked on as part of your Inquiry Cycle. (See Required Documents & Artifacts). Be sure to answer all reflection questions and complete a final reflection on the ILP form. All documents are due December 4.

OFFICE HOURS

Anne Marie will hold Office Hours this Thursday, November 5 at the zoom link below. Whether you are a PT or IC, this is a great way to get your questions answered as you move through the Induction work! You can also ask questions by emailing us anytime.



https://us05web.zoom.us/j/8611947499?pwd=HbMDrTHBsXQRovYMXleCmMKfPOPqDJ.1
Meeting ID: 861 194 7499
Passcode: drP71Q

UPLOADING DOCUMENTS INTO CANVAS



Don't forget to upload all documents into Canvas by December 4! If you need to include more than one document in an assignment, click on the "Upload File" icon again. Please contact Anne Marie if you have any issues or questions about Canvas.

Note: You must upload the actual document, not a shared document or a link

PROFESSIONAL DEVELOPMENT

SBCOE has a variety of PD opportunities you can participate in this month. The complete list is found on our PD Catalog. You may also choose to attend PD within your district. Remember to complete the PD Reflection Sheet in Canvas if you attend a PD session this month. Here are a few highlights and links to register for SBCOE PD.

- Nov 2: PBIS Tier 1 Cohort Fall Workshop #2
- Nov 5: AI Professional Learning Series
- Nov 5: IEP Facilitation (SPED)
- Nov 10: DCN Present Autism and Mental Health (SPED)
- Nov 12: Procedural Safeguards (SPED)
- Nov 19: Behavior Supports #3
- Nov 19: Educational Benefit (SPED)

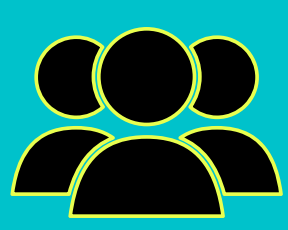

IMPORTANT DATES

- **Nov 19: Induction Coach Workshop for ALL grades, 3:45-4:45pm via Zoom**
- **Nov 1: PTs upload October Collaborative Logs into Canvas**
- **Dec 1: ECO Applications Due**
- **Dec 4: All Induction documents due in Canvas**





RESOURCES

Oct 21/22 Induction Coach Meeting Presentation
Sept 16/17 Induction Coach Meeting Presentation
Aug 19/20 Induction Coach Meeting Presentation
Aug 27 Induction Orientation Presentation
SBCOE Teacher Induction Handbook
Induction Important Dates Flyer
Early Completion Option Application
SBCOE Teacher Induction Website

For Additional information, contact :
Tony Balbas ~ tbalbas@sbcoe.org ~ 831-637-5393 x129
Jennifer Logue ~ jlogue@sbcoe.org ~ 831-637-5393 x134