romi454 @ewingstuco @ewing_stuco

Week of November 2nd

Table of Contents

Use the links below to jump to a section of the bulletin

- PPuff / Srs / Counseling / Service / Clubs / Sports / Menus
- Links: StuCo Calendar / Spirit Standings / Daily Announcements

NATIVE AMERICAN *heritage month*

School Breakfast/Lunch Questionnaire

Click HERE to share your feedback

All students who complete the questionnaire will be entered into a gift card raffle!

Underclassman Photo Make-Ups: Monday 11/2

For 9th, 10th & 11th graders who need ID/yearbook photos + retakes

Senior portrait make-ups will take place by appt. on Nov. 4th & 9th

🗳️ This Week's Schedule 👩‍💻

Tuesday, Nov. 3rd (Election Day): No School (Staff Development)

Thursday, Nov. 5th & Friday, Nov. 6th: No School (NJEA Convention)

🆕 Chromebook Swaps for 9th Grade Students 💻

Wednesday, Nov. 4th - Extended HR (click for bell schedule)

Sophs: Applying to a Shared Time Vo Tech Program?

Click HERE to sign up to tour MCTS Sypek and/or Assunpink



Permission slip due Wednesday 11/4

Practice begins on Tuesday 11/10 @ 2:45pm

⚽ Student vs. Faculty Soccer Game ⚽

Monday, November 9th (2:40-4:10pm)

All participants must complete permission slip by Wednesday 11/4

Space is limited ~ Priority will be given to seniors

⏳ Last Day of MP1: Tuesday, November 10th ‼️

Need help getting those grades up?

ELA/Math Help: Every Tues-Thurs in MC after school starting next week

Also available: peer tutors! Click HERE to make a request

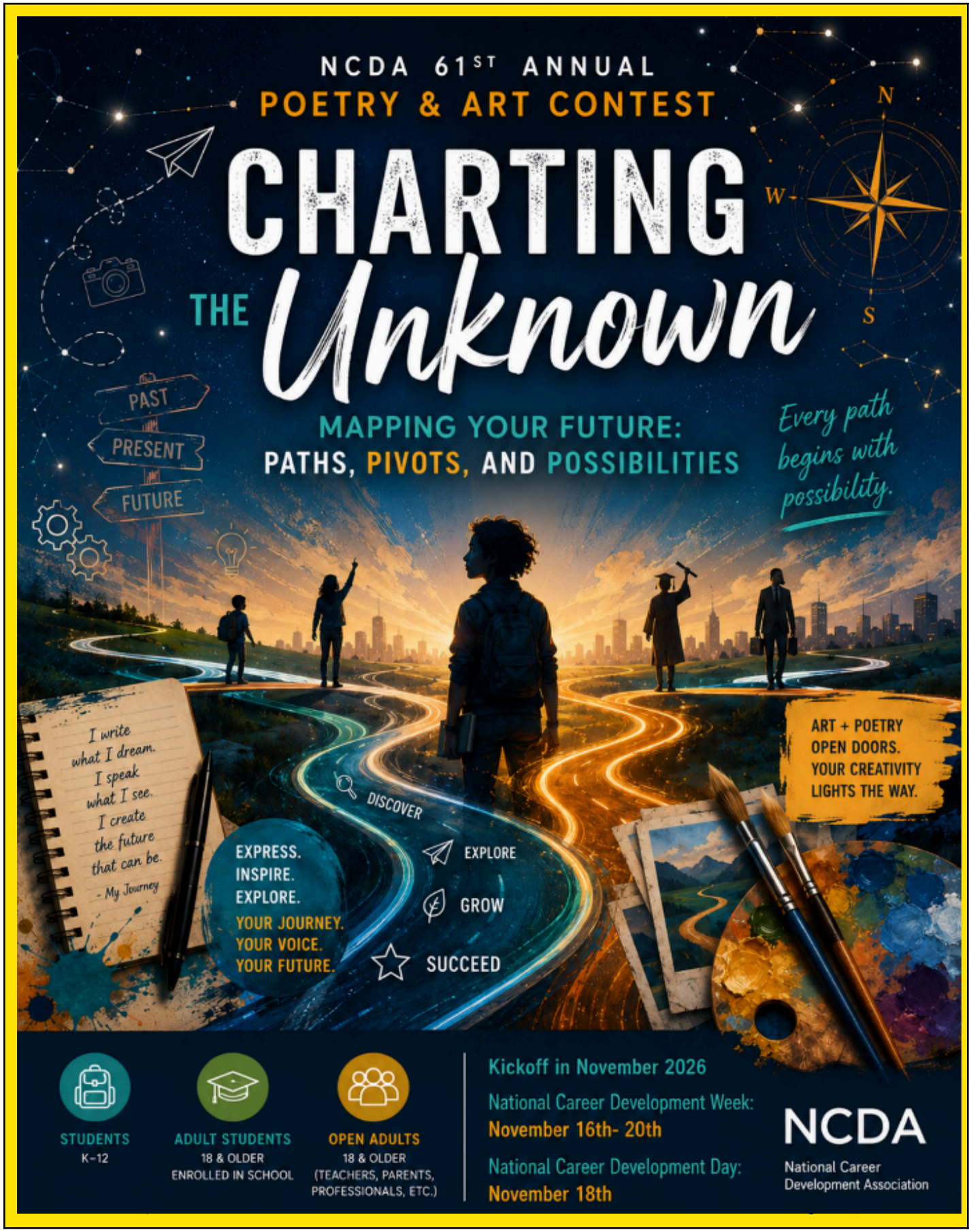
NCDA 61ST ANNUAL
POETRY & ART CONTEST
CHARTING THE Unknown
MAPPING YOUR FUTURE:
PATHS, PIVOTS, AND POSSIBILITIES
Every path begins with possibility.
PAST
PRESENT
FUTURE
I write what I dream.
I speak what I see.
I create the future that can be.
- My Journey
EXPRESS.
INSPIRE.
EXPLORE.
YOUR JOURNEY.
YOUR VOICE.
YOUR FUTURE.
DISCOVER
EXPLORE
GROW
SUCCEED
ART + POETRY
OPEN DOORS.
YOUR CREATIVITY
LIGHTS THE WAY.
STUDENTS
K–12
ADULT STUDENTS
18 & OLDER
ENROLLED IN SCHOOL
OPEN ADULTS
18 & OLDER
(TEACHERS, PARENTS, PROFESSIONALS, ETC.)
Kickoff in November 2026
National Career Development Week:
November 16th- 20th
National Career Development Day:
November 18th
NCDA
National Career Development Association

WHO CAN ENTER

Adults and students enrolled in public, private, and parochial schools in states with participating NCDA state divisions can enter the Poetry & Art Contest. A list of participating state divisions is available on the NCDA website at www.ncda.org.

Contest division areas include:

- Elementary School (Grades K-2)
- Intermediate School (Grades 3-5)
- Middle/Junior High School (Grades 6-8)
- Senior High School (Grades 9-12)
- Adult Student (18 and older enrolled in College, University, or Training Program)
- Open Adult (18 & older that is in a Non-Student Contest Division)

WHAT CAN I SUBMIT?

POETRY

Share your story through original poetry.

REQUIREMENTS FOR POEMS

• **Poetic Form:** Acceptable poetic forms, e.g. cinquain, free verse, diamante, haiku, limerick, metered, rhyming, blank verse
• **Size:** Submit each poem on a single sheet of paper 8.5" x 11", 12 point font
• **AI:** AI-assisted poems are permitted but must include a disclosure of tool(s) and prompt(s) used. See additional AI submission guidelines below

ART

REQUIREMENTS FOR ARTWORK

• **Lettering:** Simple bold lettering is preferred. Captions are to be used to convey the theme, attract attention, and to achieve goals of clarity, vigor, and originality. All lettering will be considered part of the design.

ART CATEGORIES

• ***Art 1 (A1):*** Standard use of ink, pencil, poster paints, magic marker, acrylics, and oils
• ***Art 2 (A2):*** Use of photos, clipart, graphic art software, collage, cut and pasted paper, and mixed media
• ***Size:*** Each poster must be created in 8.5" x 11" format, including matte, to be eligible
• **AI:** Digital artwork created with the help of AI tools is permitted — ***Applicable to Art 2 submissions only.*** Full disclosure is required. ***See additional AI submission guidelines below.***

AI-GENERATED SUBMISSION GUIDELINES

(Applicable to Poetry and Art 2 submissions only)

We welcome the thoughtful use of AI tools in creative expression. Submissions assisted by AI must include:

• The name of the AI platform used (e.g., ChatGPT, CoPilot, Midjourney, etc.)
• A short sample of the prompt(s) used.

Example disclosure: "This poem was edited for structure and flow after generation to better align with the author's intended message and emotion using ChatGPT."

Submissions that do not include this information may be disqualified.

THEME

"Charting the Unknown: Mapping Your Future-Paths, Pivots, and Possibilities"

Show us how you imagine your future and the journey that shapes it.

IMPORTANT CONTEST DATES

- Building/School Poetry & Art Contest Entries submitted to State Contest by **December 20, 2026**
- Contest Participants who do not have an assigned State Coordinator must self-submit their entries online using the following submission link: https://forms.gle/5GJnS7dpEVK6a6Qe7
- State Poetry & Art Contest Entries submitted online to NCDA National Contest by **February 20, 2027**

HOW TO SUBMIT

READY TO SHARE YOUR CREATIVITY?

Please contact the NCDA Poetry & Art Contest State Coordinator for the state in which you reside to obtain the designated submission link for your state. All Poetry & Art Contest entries should be submitted through the designated link provided by your State Coordinator.

Not sure who your State Coordinator is? Please contact Dr. Kimberly Carothers, Chair, NCDA National Career Development Month Committee, at kimberlycarothers8@gmail.com for assistance.

Please review the full contest guidelines, rules, and requirements at www.ncda.org.

JUDGING PROCESS

- Judging will be based on originality, creativity, and development of the national theme
- Poems will be evaluated on appropriate form, execution, spelling, and grammar
- Art evaluation will focus on the appropriate us of media, lettering, and basic principles of art

NATIONAL AWARDS

National awards will be presented to the first-, second-, and third-place winners in each of the six divisions across both the Poetry and Art Contests. National winners will be formally recognized on the NCDA website, www.ncda.org, in May 2027.

The winning entries will also be on display at the Annual Global Conference to be held in Anaheim, California, June 29 - July 1, 2027.

NCDA 2027
ADVANCING OPPORTUNITY
ANAHEIM, CA
JUNE 29–JULY 1
Career Development as a Catalyst for Social and Economic Justice

QUESTIONS?

Please contact your specific State Coordinator or email Dr. Kimberly Carothers at kimberlycarothers8@gmail.com.


Due by Friday, Dec. 4th
Senior Checklist
Sign into the 2021 Google Classroom and fill in the forms
Yearbook Profiles & Baby Photos
Senior Polls
Cap & Gown - Graduation Form
Senior Goodbye Ads
Seniors must use their Ewing BoE email address to sign up!!

ATTENTION SENIORS

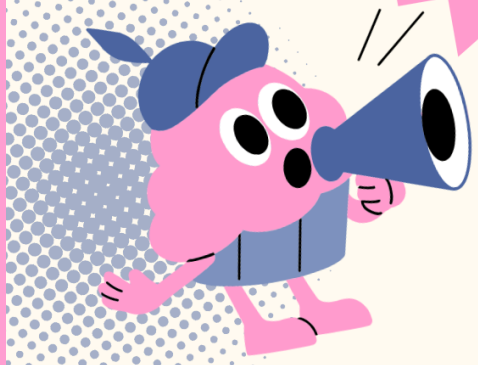

WE ARE NOW TAKING PAYMENTS FOR THE SENIOR EVENTS!

PAY NOW. PAY LATER. PAY SOME. PAY ALL. SPREAD OUT YOUR PAYMENTS THROUGHOUT THE WINTER AND SPRING!

YEARBOOK	SENIOR TRIP	PROM
FRIDAY, 3/5	TUESDAY, 5/25	FRIDAY, 5/28
$85 TICKETS	$70 TICKETS	$70 TICKETS

Partial payments can be made until March 1st when tickets go on sale!

Cash or Check (EBOE Student ACtivities)

See Mrs. Hammer (218) or Mr. Monaghan (211A)

Permission slips will be posted when tickets go on sale

Counseling Department Info

Need to see your counselor? Request an appointment!

Sophs: Applying to a Shared Time Vo Tech Program?

Click HERE to sign up to tour MCTS Sypek and/or Assunpink in November

11th-12th: Sign Up for the Bordentown College Fair!

NOVEMBER 12th, 2026 9:30AM-12:30PM

BORDENTOWN HIGH SCHOOL

318 Ward Ave. Bordentown, NJ

☑ Over 40 colleges and universities will be attending.

Limited spaces available ~ See Mr. Hammer in 303 to sign up!

Upcoming SAT/ACT Registration Deadlines

- Register by Nov. 6th to take the ACT on Dec. 12th
- Register by Nov. 20th to take the SAT on Dec. 5th

Remember to indicate EHS (#311480) during registration for score reporting

Need a fee waiver? Ask your counselor!

Admissions Rep Visits @ EHS

Jrs & Srs: Click HERE to sign up or stop by the Counseling Department

Interested in Being a Peer Tutor?

Click HERE to fill out a registration form.

Need Help with a Class?

Click HERE to request a peer tutor!

¿Necesitas ayuda con una clase?

Haz clic AQUÍ para solicitar un tutor.

MEET WITH ADMISSIONS REPS



Juniors and Seniors:
Sign up for a 30-minute meeting with an admissions representative from the following schools!

UPCOMING VISITS TO EHS

- ☑ Mon 10/12: Rider University
- ☑ Mon 10/19: Rutgers - Newark
- ☑ Tues 10/20: Stockton University
- ☑ Wed 10/21: Rutgers - New Brunswick
- ☑ Thurs 10/22: Mercer County CC
- ☑ Mon 10/26: Universal Tech. Institute
- ☑ Fri 10/30: Pennco Tech
- ☑ Mon 11/2: University of New Haven
- ☑ Wed 11/4: Rowan University
- ☑ Tues 11/10: SCAD
- ☑ Thurs 11/12: Seton Hall University
- ☑ Mon 11/16: Bloomfield College (Montclair)

SIGN UP VIA GOOGLE CLASSROOM OR VISIT THE COUNSELING DEPT



Juniors & Seniors: Click HERE to sign up!

Panther Pals:
EHS-PES Mentoring

Volunteering Opportunities

ESL Homework Club
Thursdays
3:45-5:00pm
Starting 10/15!
- Help elementary students build their English language skills

Fun Fridays
Fridays
2:45-3:30pm
Starting 9/25!
- Hang out with kindergarten classes

Where?
Parkway Elementary School
(must provide your own transportation)

How Do I Sign Up?
Join the Google Classroom using code **kwh4us6a** and complete the permission slip!

Questions? See Mr. Hammer in Rm. 303

Learning Lions:
EHS-LES Mentoring

Volunteering Opportunities

ESL Homework Club
Tuesdays & Thursdays
3:45-5:00pm
Starting 10/15!
- Help elementary students build their English language skills

EIS Extra Help
Tuesdays & Thursdays
3:45-5:00pm
Starting 10/22!
- Help elementary students with specific academic needs

Where?
Lore Elementary School
(must provide your own transportation)

How Do I Sign Up?
Join the Google Classroom using code **lmf5ha5i** and complete the permission slip!

Questions? See Mr. Hammer in Rm. 303

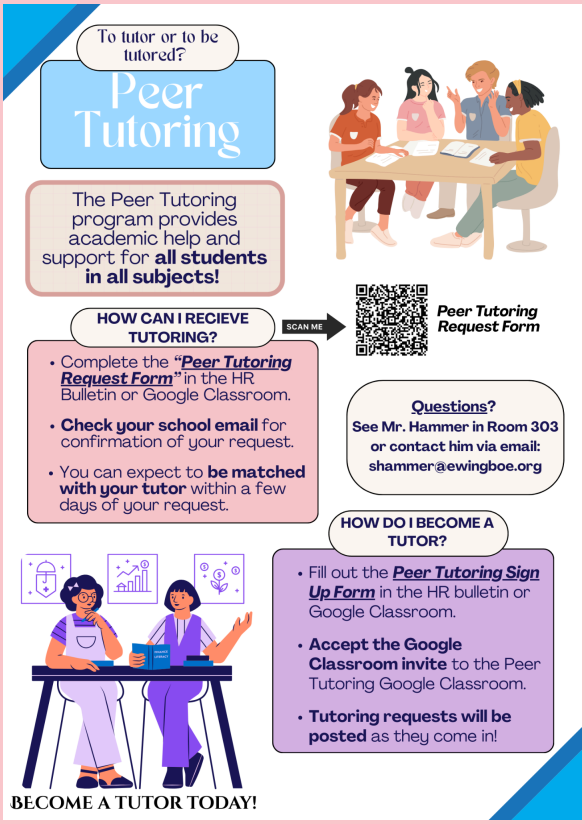

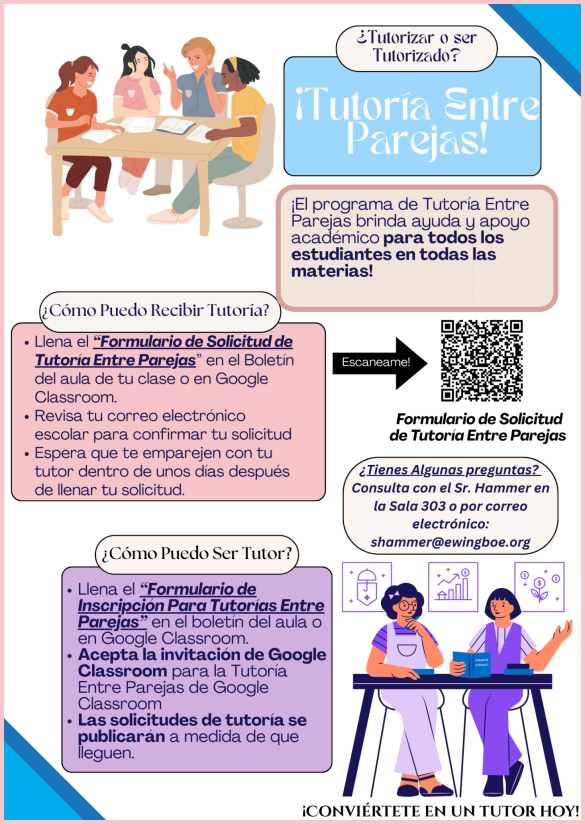

EHS Club/Activity Meeting Schedule (11/2-11/6)

Date	Club/Activity Name	Location	Time
Monday 11/2	Brother of a New Direction (BOND) 👬 Newspaper 📰	Media Ctr (426) Room 112	2:40pm 2:40pm
Tuesday 11/3	No School (Election Day)		
Wednesday 11/4	Robotics Team 🤖 Sexuality & Gender Alliance (SAGA) 🏳️‍🌈 Sisters of a New Generation (SONG) 👭 Student Council 🏫	NJSD Room 126 Media Ctr (430) Media Center	6:00pm 2:40pm 2:40pm 2:40pm
Thursday 11/5	No School (NJEA Convention)		
Friday 11/6	No School (NJEA Convention)		

Check back for updates as clubs announce the dates/times of their first meetings!
Click HERE for Google Classroom codes for all clubs/activities

This Week's Lesson Schedules

BAND/ORCHESTRA lessons 🎼 CHOIR lessons 🎶

Ewing's Voice: the EHS student newspaper

Click or scan the QR code to access the latest articles!

Media Center: Open After School Daily (2:45-4:00pm)

🚌 Taking the Late Bus Home? Get a pass! 🚌

Class of 2029 Gear Store

Click HERE to order by November 8th

Unified Sports Gear Store

Click HERE to order by November 8th

This Week's Menus

Breakfast: $2.20 (free for those who qualify)

November 1-7 2026 — Ewing High School Breakfast

MONDAY 2	TUESDAY 3	WEDNESDAY 4	THURSDAY 5	FRIDAY 6
A Daily Variety of the Following Options: • **Breakfast Burrito** • **Egg and Cheddar Wake Up Wrap** • Fluffy French Toast Sticks • Fluffy Buttermilk Pancake • Banana Bread • Assorted Large Muffin • **NY Style Breakfast Sandwich** • **Egg, Sausage and Cheese on a Croissant** • Assorted Cereal • Golden Crisp Waffles • **Crispy Chicken Biscuit**	No School No School	A Daily Variety of the Following Options: • **Breakfast Burrito** • **Egg and Cheddar Wake Up Wrap** • Fluffy French Toast Sticks • Fluffy Buttermilk Pancake • Banana Bread • Assorted Large Muffin • **NY Style Breakfast Sandwich** • **Egg, Sausage and Cheese on a Croissant** • Assorted Cereal • Golden Crisp Waffles • **Crispy Chicken Biscuit**	No School No School	No School No School

Lunch: $3.60 (free for those who qualify)

November 1-7 2026 — Ewing High School Lunch

MONDAY 2	TUESDAY 3	WEDNESDAY 4	THURSDAY 5	FRIDAY 6
 • Hot & Spicy Chicken Wings • Peas and Carrots • Soft Pretzel Stick	No School No School	• **Ancho Chipotle Chicken** • Fiesta Rice & Beans • Roasted Sweet Plantains	No School No School	No School No School

Each lunch will also feature selections from the Pizza Stone, the Market, and the Grill

More info about school breakfast and lunch:

Maschio's Overview / A la carte menu & pricing / POS Info / PaySchools Central

Sign up for daily lunch menu text messages via the Remind app!

Text @ewinglunch to 81010