2026 2027 MERCED COUNTY SCHOOL DIRECTORY



MERCED COUNTY Office of Education

NURTURE • SERVE • LEAD

Steve M. Tietjen, Ed.D.
County Superintendent of Schools
632 W. 13th Street, Merced, CA 95341
(209) 381-6600 • www.mcoe.org

Table of Contents

Values and Mission 3
MCOE Overview 4
Previous Merced County Superintendent of Schools 5
Merced County Board of Education 6
Virginia Smith Scholarship Trust 7
Merced County Committee on School District Organization 7
Merced County School Boards Association (MCSBA) 7
Complex Map 8
Organizational Chart 9
Directory of Services - MCOE 11

Merced County Office of Education Departments

Superintendent's Office 26
Business Services 28
Early Education 34
Educational Services 40
Human Resources 52
Special Education 56

Merced County School Districts

Atwater Elementary 62
Ballico-Cressey Elementary 65
Delhi Unified 66
Dos Palos-Oro Loma Joint Unified 68
El Nido Elementary 71
Gustine Unified 72
Hilmar Unified 74
Le Grand Union Elementary 76
Le Grand Union High 78
Livingston Union Elementary 80
Los Banos Unified 82
McSwain Union Elementary 86
Merced City Elementary 88
Merced River Union Elementary 92
Merced Union High 93
Plainsburg Union Elementary 96
Planada Elementary 97
Snelling-Merced Falls Union Elementary 99
Weaver Union 100
Winton 102

Table of Contents

Merced County Higher Education

Merced Community College District..... 106
University of California, Merced..... 107

Other Information/Resources

Legal Counsel – Atkinson, Andelson, Loya, Ruud and Romo..... 110
Merced County Board of Supervisors..... 110
California Department of Education (CDE)..... 111
California School Employees Association (CSEA)..... 111
California Teachers Association (CTA)..... 111
Legislators..... 112
Related Educational Organizations..... 113
Useful Websites..... 114
Merced School Employees Federal Credit Union..... 115
Educational Employees Credit Union..... 117

Merced County Office of Education

632 West 13th Street, Merced, California 95341
Phone (209) 381-6600; Fax (209) 381-6767
www.mcoe.org

Our Values

Integrity
Accountability
Respect
Visionary
Collaborative

Our Mission

The mission of the Merced County Office of Education, as the educational leader of the Central Valley and trusted community partner, is to transform education and inspire personal, social, and academic achievement of students through collaborative partnerships, accountable leadership and innovative, high quality programs and services.

The Merced County Office of Education is the lead education agency for Merced County. It is our job to nurture children and families, serve students, parents and educators at every level and provide leadership for schools and districts throughout the County and State. By acting on our key principles of nurturing, serving and leading, we are helping build a strong community, state and country.



Steve M. Tietjen, Ed.D.
Merced County Superintendent of Schools

Nurture. Serve. Lead.

An MCOE Overview

The Merced County Office of Education (MCOE) serves as an intermediate unit between the California Department of Education and the 20 local school districts. MCOE staff promotes student success by helping Merced County's 20 school districts serve more than 60,000 TK-12 students of all abilities through assistance with curriculum and instruction, career and alternative education, business services, technology, special education, and teacher credentialing. MCOE will continue to focus on improving its work with school districts on behalf of students.

Student Services and Programs

- Audiovisual and Library
- Child Care Support Services
- Camp Green Meadows
- Head Start Program
- Juvenile Court School
- Merced Scholars Charter School
- METV – Educational Television
- Migrant Education
- Regional Occupational Program (ROP)
- Special Education
- Valley Community Schools

District Support Services

- Bilingual/Bicultural Education
- Budget Assistance and Oversight
- Credentials Applications
- Curriculum and Instruction
- Data Processing
- Payroll
- Printing
- Professional Development
- Technology Support
- Warehouse and Purchasing

Previous Merced County Superintendent of Schools

2016-present ..... Steve M. Tietjen
2010-2016 ..... Steven E. Gomes
2002-2010 ..... Lee Andersen
1991-2002 ..... Ronald Tiffee
1975-1990 ..... William H. Stockard
1964-1974 ..... Floyd A. Schelby
1959-1963 ..... Henry E. Newbold
1951-1958 ..... George W. Clark
1946-1950 ..... Agnes M. Buttle
1923-1946 ..... Chris S. Weaver
1919-1923 ..... Belle Smythe Gribi
1911-1918 ..... Margaret Sheehy
1907-1910 ..... Belle Smythe
1902-1906 ..... Anna Silman
1893-1902 ..... O.W. Grove
1886-1892 ..... A.J. Norvell
1880-1885 ..... E.T. Dixon
1877-1879 ..... L.D. Stockton
1875-1876 ..... B.F. Flower
1873-1874 ..... J.K. Law
1870-1872 ..... H.P. Ross
1867-1869 ..... M.C. Monroe
1865-1867 ..... L.O. Ellis
1862-1864 ..... R.B. Huey
1861 ..... Reverend Burnett
1859-1860 ..... J. Woodard
1859 ..... S.R. Givens
1857-1858 ..... B.F. Howell
1855-1856 ..... William Nelson

Merced County Board of Education

Meets Third Monday of Month at 3:00 p.m., Board Room
632 West 13th Street, Merced, CA 95341
Phone (209) 381-6601; Fax (209) 381-6767

Hanks, Dennis.....Area 1 – Term Expires 2030
trusteearea1@mcoe.org

Heller, Ryan.....Area 2 – Term Expires 2030
trusteearea2@mcoe.org

Fagundas, Frank.....Area 3 – Term Expires 2028
trusteearea3@mcoe.org

Oliveira, Joseph .....Area 4 – Term Expires 2028
trusteearea4@mcoe.org

Brett, Geneva.....Area 5 – Term Expires 2030
trusteearea5@mcoe.org

Virginia Smith Scholarship Trust

Meets Third Monday of Month at 11:30 a.m., VST office

Tietjen, Steve M., Ed.D. 381-6604

Merced County Committee on School District Organization

632 West 13th Street, Merced, CA 95341
Phone (209) 381-6603; Fax (209) 381-6767

Tietjen, Steve M., Ed.D. ..... MCOE Contact

Merced County School Boards Association (MCSBA)

1640 N Street, Merced, CA 95340
Phone (209) 381-6634; Fax: (209) 381-6773

Andrews, Laura ..... MCOE Contact

MCOE Complex

632 W 13th St, Merced, CA 95341

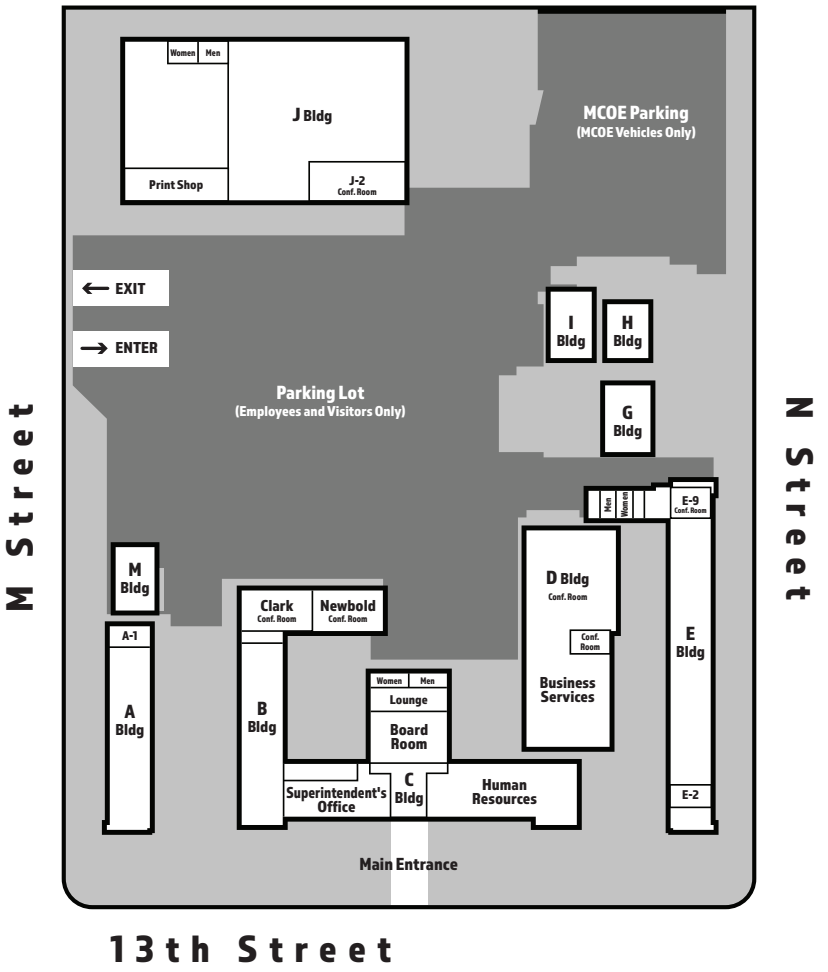

Other MCOE Sites

- Cooper Site, 2100 Cooper Avenue, Merced
- Wolfe Educational Center, 732 W. 13th Street, Merced
- MCOE Downtown PDC, 501 W. Main Street, Merced
- MCOE Thorington Building, 1640 N Street, Merced
- MCOE Education Center, 1850 Wardrobe Avenue, Merced
- Yosemite Education Center, 350 W. Yosemite Avenue, Merced
- Lee Andersen Education Center, 1800 Matthew Drive, Atwater

Organizational Chart

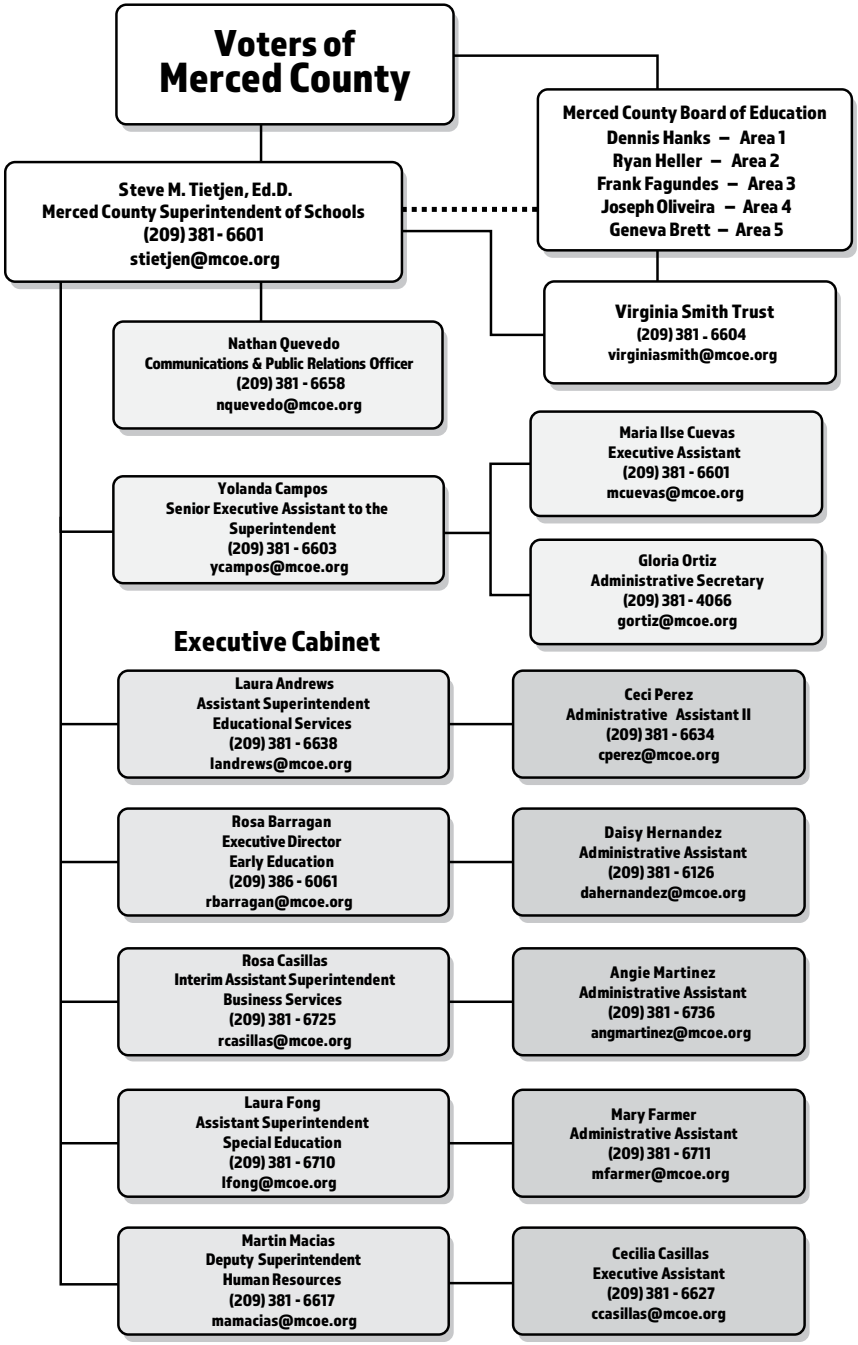


MERCED COUNTY OFFICE OF EDUCATION
DENALD W. DAVIS ADMINISTRATION BUILDING

MCOE

Directory of Services

SERVICES	CONTACT	PHONE	DEPARTMENT
Academic Decathlon & Academic Pentathlon	Arancibia, Stacie	381-5910	Superintendent's Office
Accounts Payable/Receivable – MCOE	Steverson, Kristina	381-6606	Business Services
Accounting Services – MCOE	Casillas, Rosa	381-6734	Business Services
Adapted Physical Education Services (APE)	Devins, Matthew	381-4045	Special Education
AESOP – staff reporting absences	http://www.aesoponline.com	1-800-942-3767	Human Resources
After School Student Education Teamwork for Success (ASSETS)	Rojas, Liz	381-5958	Educational Services
Assembly Bill (AB) 1200 – School District Fiscal Oversight	Ramos, Sonia	381-6726	Business Services
Assumption of Loans for Education (APLE)	Macías, Martín Casillas, Cecilia	381-6627	Human Resources
Attorney - Atkinson, Andelson, Loya, Ruud & Romo (AALR&R)	Goluba, Todd	1-925-227-9200	Superintendent's Office
Behavioral Health Program	Orozco, Patricia	381-6740	Educational Services
Business Services Department	Casillas, Rosa	381-6732	Business Services
California Alternative Proficiency Assessment	Prabhala, Ravi	381-4561	Educational Services
California Assessment of Students Performance & Progress (CAASPP)	Prabhala, Ravi	381-4561	Educational Services
California Basic Educational Data System (CBEDS)	Flores, Laura	381-5135	Educational Services
California Longitudinal Pupil Achievement Data System (CALPADS)	Flores, Laura	381-5135	Educational Services
California Modified Assessment	Prabhala, Ravi	381-4561	Educational Services
California Occupational Safety and Health Program (Cal-OSHA)	Cabanas, Maria	381-6621	Human Resources
California Preschool Instructional Network (CPIN) – Region VII	Mendoza, Jenny	381-6785 ext. 6153	Early Education
California School Information Services, Statewide Student Identifier (CSIS/SSID)	Flores, Laura	381-5135	Educational Services
California State Teachers' Retirement System (STRS)	www.calstrs.com/members	1-800-228-5453	Stanislaus County Office of Education

SERVICES	CONTACT	PHONE	DEPARTMENT
California Statewide Assignment Accountability System (CalSAAS)	Schultz, Tina	381-6633	Human Resources
California Student Opportunity & Access Program (Cal-SOAP)	McCall, Shawn	381-5917	Educational Services
Camp Green Meadows Outdoor School	Bassett, Robert "Bob"	1-559-642-0122 ext. 6509	Educational Services
Center for Applied Technology	Cruthird-Mays, Andrea	381-4524	Educational Services
Certificated Retirement – STRS [Appointments]	www.mycalstrs.com	1-800-228-5453, option 3	Stanislaus County Office of Education
Certificated Retirement – STRS [Retirement Counseling Workshops]	www.calstrs.com/members	1-800-228-5453	Stanislaus County Office of Education
Challenged Family Resource Center	Frade, Jodie	385-5314	Special Education
Charter School Petitions	Campos, Yolanda	381-6603	Superintendent's Office
Children's Roundtable – Infant Referrals	Slatton, Jennifer	381-6673 381-6665	Special Education
Classified Retirement – PERS	www.calpers.ca.gov	1-888-225-7377	Human Resources
Clear Administrative Services Credential ADMIN KEYS	Jimenez, Rae Ann	381-5945	Human Resources
Come Back Charter School (CBCS) (Age 18+)	Dean, Derrek	386-5813	Educational Services
Communicatively Handicapped (CH)	Etheridge, Marisa	386-4587	Special Education
Community Advisory Committee (CAC) for Special Education	Frade, Jodie	385-5314	Special Education
Complaints [Student and Employee]	Shasky, Stacy	381-6727	Human Resources
Conference Rooms Scheduling	Ortiz, Gloria	381-4066	Superintendent's Office
Comprehensive Support Improvement	Davalos-Lemus, Erika	381-5944	Educational Services
Consolidated Application (ConApp)	Henrriquez, Nestor	381-4059	Educational Services
Co-Op Services	Davalos-Lemus, Erika	381-5944	Educational Services
County Board of Education	Cuevas, Maria Ilse	381-6601	Superintendent's Office
County Committee on School District Organization	Campos, Yolanda	381-6603	Superintendent's Office

SERVICES	CONTACT	PHONE	DEPARTMENT
Countywide Plan for Provision of Educational Services to Expelled Students	Hill, Tara	381-6648	Educational Services
Credential Services	Schultz, Tina	381-6633	Human Resources
Curriculum & Instruction Support	Andrews, Laura	381-6638	Educational Services
Cyril Smith Scholarship	Campos, Yolanda	381-6604	Superintendent's Office
Deaf and Hard-of-Hearing Program (DHOH)	Etheridge, Marisa	381-4587	Special Education
Developer Fee Information	Ramos, Sonia	381-6726	Business Services
Dinner with a Scientist	Arancibia, Stacie	381-5910	Superintendent's Office
Direct Services to Families	Sevilla, Monica	381-6790	Early Education
Disaster Preparedness	Cabañas, Maria	381-6621	Human Resources
District Advisory Services	Ramos, Sonia	381-6726	Business Services
District Financial Services	Ramos, Sonia	381-6726	Business Services
District Payroll Services	Hartman-Lunsford, Rosa	381-6721	Business Services
Early Childhood/Preschool Programs – Special Education	Devins, Matt	381-4581	Special Education
Early Education Department	Barragan, Rosa	386-6061	Early Education
Early Learning & Family Services - Fiscal Services	Sanychanh-Vang, Sengsouly	381-6794 ext. 6165	Early Education
Earnings Withholding Orders – MCOE	Franklin, Donna	381-6628	Human Resources
Earnings Withholding Orders – School Districts	Hartman-Lunsford, Rosa	381-6721	Business Services
Education Specialist Intern Program (ESIP)	Jimenez, Rae Ann	381-5945	Human Resources
Educational Alliance of Merced County	Tietjen, Emily	381-5953	Educational Services
Educational Protection Account (EPA)	Ramos, Sonia	381-6726	Business Services
Educational Services Department	Andrews, Laura	381-6634	Educational Services
Elections	Campos, Yolanda	381-6603	Superintendent's Office
Emotional Disability Program (ED)	Hanna, Siobhan	381-5988	Special Education
Employee Benefits/Insurance A-Ma	Lopez, Elvira	381-6625	Human Resources
Employee Benefits/Insurance Mc-Z	Guizar, Brittany	381-4004	Human Resources

SERVICES	CONTACT	PHONE	DEPARTMENT
Employee Events	Arancibia, Stacie	381-5910	Superintendent's Office
Employee of the Quarter	Casillas, Cecilia	381-6627	Human Resources
Employee Recognition	Casillas, Cecilia	381-6627	Human Resources
Employment/Income Verification	Casillas, Cecilia	381-6627	Human Resources
EMPOWER	Sobrevilla, Luis	381-5916	Educational Services
English Language Arts (ELA)	Henrriquez, Nestor	381-4570	Educational Services
English Language Development (ELD)	Robles, Lupe	381-4032	Educational Services
English Learner Advisory Committee (ELAC)	Oh, Joseph	381-6788	Educational Services
Environmental Compliance	Rivera, Katie	381-6612	Business Services
Excellence in Education	Arancibia, Stacie	381-5910	Superintendent's Office
Expanded Learning Program	Rojas, Liz	381-5958	Educational Services
Expanded Learning Support	Brooks, Sheilah	381-6675	Human Resources
Expelled Youth Services	Hill, Tara	381-6648	Educational Services
Expulsion Appeals	Cuevas, Maria Ilse	381-6601	Superintendent's Office
Facilities	Burkley, Alyssa	381-5960	Business Services
Family Resource Council & Parenting Center (FRC)	Haines, Dennis	381-5980 ext. 5981	Early Education
Federal Program Monitoring (FPM) – MCOE	Hill, Tara	381-6648	Educational Services
Federal Program Monitoring (FPM) – School Districts	Henrriquez, Nestor	381-4059	Educational Services
Fingerprinting	Franklin, Donna	381-6661	Human Resources
Foster Youth Services Coordinating Program (FYSCP)	Stevens, Sandra	381-4519	Educational Services
G.R.O.W. – Growing Relationships Opportunities With Support	Slatten, Jennifer	386-6015	Special Education
Hazardous Materials	Rivera, Katie	381-6612	Business Services
Head Start/Early Head Start & General Child Care CCTR	Garza, Monica	381-5170 ext. 6974	Early Education
Health Nursing Services	Duran-Barajas, Maria	381-4587	Special Education
Hearing Impairment Program	Etheridge, Marisa	386-4587	Special Education
Help Desk	Help Desk	381-5100	Business Services
Home Schooling	Huerta, Marcos	381-4560	Educational Services

SERVICES	CONTACT	PHONE	DEPARTMENT
Home Visiting & Caring Kids	Adrian, Monica	381-6790 ext. 6146	Early Education
Homeless Liaison	Tejeda, Lucia	381-5156	Educational Services
Human Resources Department	Macías, Martín	381-6627	Human Resources
Improve and Maximize Programs so All Children Thrive (IMPACT)	Burrola, Lorena	381-6790 ext. 6719	Early Education
Inclusion	Cavazos, Manuel	381-4045	Educational Services
Income/Employment Verification	Casillas, Cecilia	381-6627	Human Resources
Independent Educational Evaluation (IEE)	Fong, Laura	381-6711	Special Education
Independent Study Merced Valley	Dean, Derrek	381-5813	Educational Services
Individual Educational Plan (IEP)	Fong, Laura	381-6711	Special Education
Infant Care Program (GROW)	Slatten, Jennifer	386-6015	Special Education
Information & Technology Services	Flores, Domingo	381-6697	Business Services
Instructional Media	Demorest, LaRae	381-6630	Educational Services
Integrated Pest Management Plan	Rivera, Katie	381-6612	Business Services
Interdistrict Attendance Transfer Appeals	Cuevas, Maria Ilse	381-6603	Superintendent's Office
Internal Financial Services	Casillas, Rosa	381-6734	Business Services
Inventory Management	Perez, Troy	381-6661	Business Services
Itinerant Deaf and Hard-of-Hearing Program (IDHOH)	Etheridge, Marisa	386-4587	Special Education
Joint Powers Authorities (JPA)	Prichard, Terri Casillas, Rosa	389-4054 381-6732	Business Services
Jury Duty Reimbursements – A-Co	Villegas, Jesus	381-6623	Business Services
Jury Duty Reimbursements – Cp-He	Santos Velasquez, Martha	381-6739	Business Services
Jury Duty Reimbursements – Hf-Ne	Chavez, Eva	381-5927	Business Services
Jury Duty Reimbursements – Nf-Se	Salgado, Maritza	381-6624	Business Services
Jury Duty Reimbursements - Sb - Z & Students	Virgen, Edi	381-4011	Business Services
Juvenile Hall Court School	Concepcion, Kristen	381-4528	Educational Services
Leadership Academy [External]	Chavez, Diana	381-5998	Human Resources

SERVICES	CONTACT	PHONE	DEPARTMENT
Leadership Academy [Internal]	Chavez, Diana	381-5998	Human Resources
Library/Media Services	Demorest, LaRae	381-6630	Educational Services
Local Control and Accountability Plan (LCAP)	Tietjen, Emily	381-5953	Educational Services
Local Control Funding Formula (LCFF)	Tietjen, Emily	381-5953	Educational Services
Local Control Accountability Plan – School Districts	Henrriquez, Nestor	381-4059	Educational Services
Local Control Accountability Plan (LCAP) – MCOE	Langgle, Cynthia	381-6788	Educational Services
Mainstream DHOH District Services	Etheridge, Marisa	386-4587	Special Education
Maintenance & Operations	Burkley, Alyssa	381-4960	Business Services
Mathematics	Palumbo, Robyn	381-6760	Educational Services
Medi-Cal	Duran-Barajas, Maria	381-4587	Specia-l Education
Media Contacts/Relations	Quevedo, Nathan	381-6658	Superintendent's Office
Media & Technology	Winters, Richard	381-6657	Educational Services
MCOE Payroll A-Co	Villegas, Jesus	381-4012	Business Services
MCOE Payroll Cp-He	Santos Velasquez, Martha	381-6739	Business Services
MCOE Payroll Hf-Ne	Chavez, Eva	381-5927	Business Services
MCOE Payroll Nf-Sa	Salgado, Maritza	381-6624	Business Services
MCOE Payroll Sb-Z and Students	Virgen, Edi	381-4011	Business Services
Merced County Board of Education	Cuevas, Maria Ilse	381-6601	Superintendent's Office
Merced County Collaborative for Children & Families (formally Local Planning Council (LPC) & Head Start Policy Council	Mininger, Vanessa	381-6719	Early Education
Merced County Committee on School District Organization	Campos, Yolanda	381-6603	Superintendent's Office
Merced County Education Foundation	Arancibia, Stacie	381-5910	Superintendent's Office
Merced County Parent Institute	Barragan, Rosa	381-6794 ext. 6061	Early Education
Merced County School Boards Association (MCSBA)	Andrews, Laura	381-6634	Educational Services
Merced County Schools Insurance Group I (MCSIG I)	Prichard, Terri Fregoso, Martin	389-4054 381-6725	Business Services

SERVICES	CONTACT	PHONE	DEPARTMENT
Merced Educational Television (METV)	Quevedo, Nathan	381-6658	Superintendent's Office
Merced Scholars Charter School (MSCS) TK-4 - Dual Language Academy	Prabhala, Ravi	381-4561	Educational Services
Merced Scholars Charter School (MSCS) 5-12	Huerta, Marcos	381-4013	Educational Services
Merced Scholars Charter School Student Attendance	Flores, Laura	381-5135	Educational Services
Merced Symphony Children's Concert	Arancibia, Stacie	381-5910	Superintendent's Office
Migrant Education	Gonzalez, Israel	381-6702	Educational Services
Migrant Education – Health Services	Vazquez, Salvador	381-6705	Educational Services
Migrant Education – Secondary/OSY Programs	Peña, Araceli	381-6654	Educational Services
Migrant Education – Support Services/ Parent Component	Vazquez, Salvador	381-6705	Educational Services
Migrant Education – Elementary Programs	Mercado, Rosa	386-6066	Educational Services
Migrant Education – Preschool Program	Guzman, Rosaura	381-5955	Educational Services
Multi-Tiered System of Support (MTSS)	DeLuna, Osvaldo (Ozzy)	381-5966	Human Resources
News Releases	Quevedo, Nathan	381-6658	Superintendent's Office
North Valley Leadership Institute (NVLI)	Chavez, Diana	381-5998	Human Resources
Orthopedically Impaired (OI)	Etheridge, Marisa	386-4587	Special Education
Outdoor School/Education	Bassett, Robert "Bob"	1-559-642-0122 ext. 6509	Educational Services
Outstanding Employee Awards	Casillas, Cecilia	381-6627	Human Resources
Pandemic Response Plan	Fong, Laura	381-6711	Special Education
Payroll – MCOE	Barajas, Maira	381-6623	Business Services
Payroll – School Districts	Hartman-Lunsford, Rosa	381-6721	Business Services
Personnel	Franklin, Donna	381-6628	Human Resources
Phoenix Project	Eccles, Toula	381-6682	Educational Services
Physical Fitness Test (PFT)	Langgle, Cynthia	381-6788	Educational Services

SERVICES	CONTACT	PHONE	DEPARTMENT
Positive Behavioral Intervention Support (PBIS)	Villa, Elias	381-5935	Educational Services
Preschool Specialist Program (PSP)	Devins, Matt	381-4581	Special Education
Press Releases	Quevedo, Nathan	381-6658	Superintendent's Office
Printing/Print Shop	Ramirez, Jaime	381-4531	Superintendent's Office
Professional Development [Employees]	DeLuna, Osvaldo (Ozzy)	381-5966	Human Resources
Professional Development and Customized School Support	Habecker, Duane	381-5147	Educational Services
Psychological Services	Hanna, Siobhan	381-5988	Special Education
Public Employees Retirement System (PERS)	www.calpers.ca.gov	1-888-225-7377	Human Resources
Public Information Officer (PIO)	Quevedo, Nathan	381-6658	Superintendent's Office
Public Records Act (PRA) Requests	Quevedo, Nathan	381-6658	Superintendent's Office
Public Relations	Quevedo, Nathan	381-6658	Superintendent's Office
Purchasing	Troy Perez	381-6611	Business Services
Quality Rating and Improvement System (QRIS)	Briano, Lorena	381-6106	Early Education
Record Storage	Steverson, Kristina	381-6730	Business Services
Recruitment and Screening – Certificated	Franklin, Donna	381-6628	Human Resources
Recruitment and Screening – Classified, Management	Franklin, Donna	381-6628	Human Resources
ReDirect Program	Haines, Dennis	381-5980 ext. 5980	Early Education
Regional Occupational Program (ROP) [Adults]	Cruthird-Mays, Andrea	381-4524	Educational Services
Regional Occupational Program (ROP) [High School]	VACANT	381-6789	Educational Services
Retirement – PERS	www.calpers.ca.gov	1-888-225-7377	Human Resources
Retirement – STRS	www.calstrs.com	1-800-228-5453	Stanislaus County Office of Education
Risk Management/Auto, Liability	McMullen, Demetria	381-6735	Business Services
Salary Schedules – MCOE	Espinosa, Shannon	381-6618	Human Resources

SERVICES	CONTACT	PHONE	DEPARTMENT
School Accountability Report Cards (SARC)	Davalos-Lemus, Erika	381-5944	Educational Services
School District Board Member Elections	Campos, Yolanda	381-6603	Superintendent's Office
School District Organization	Campos, Yolanda	381-6603	Superintendent's Office
School Energy Efficiency Program (SEE)	Rivera, Katie	381-6612	Business Services
School Health Services	Duran-Barajas, Maria	381-4587	Special Education
Science	Fagundes, Camille	381-5971	Educational Services
Schelby School	Barco, Heather	394-1841	Special Education
School Site Council (SSC) Districts	Davalos-Lemus, Erika	381-5944	Educational Services
School Site Council (SSC) MCOE	School Site Principals	381-6788	Educational Services
Seal of Multilingual Proficiency / Seal of Biliteracy	Arancibia, Stacie	381-5910	Superintendent's Office
Sierra School (ED/BI)	Hanna, Siobhan	381-5988	Special Education
School Plan for Student Achievement (SPSA) – MCOE	Oh, Joseph	381-6788	Educational Services
School Plan for Student Achievement (SPSA) – School Districts	Henrriquez, Nestor	381-4059	Educational Services
Single School District Plan (SSD)	Davalos-Lemus Erika	381-5944	Educational Services
Smarter Balanced Assessment		381-4561	Educational Services
Smith Family Scholarship	Campos, Yolanda	381-6604	Superintendent's Office
Special Education Department	Fong, Laura	381-6711	Special Education
Special Education Finance	Costa, Talia	381-6712	Special Education
Special Education Local Plan Area (SELPA)	Fong, Laura	381-6711	Special Education
Special Education State Reporting	Perez-Aguilar, Maribel	381-6718	Special Education
Special Education Vocational Services	Hampton, Caleb	381-6713	Special Education
Speech Festival	Arancibia, Stacie	381-5910	Superintendent's Office
Speech & Language Pathologists	Devins, Matt	381-4587	Special Education
Speech/Language Services/Therapy	Devins, Matt	381-4587	Special Education
Spelling Bee	Arancibia, Stacie	381-5910	Superintendent's Office
State & Federal Programs	Davalos-Lemus, Erika	381-5991	Educational Services
State & Federal MCOE	Langgle, Cynthia	381-6788	Educational Services

SERVICES	CONTACT	PHONE	DEPARTMENT
STRS Appointments	www.mycalstrs.com	1-800-228-5453, Option 3	Stanislaus County Office of Education
STRS Retirement Counseling Workshops	www.calstrs.com/members	1-800-228-5453	Stanislaus County Office of Education
Student Attendance – Valley Community School students & Merced Scholars Charter School	Flores, Laura	381-5135	Educational Services
Student Events	Arancibia, Stacie	381-5910	Superintendent's Office
Student Expulsion Appeals	Cuevas, Maria Ilse	381-6601	Superintendent's Office
Student Records/Transcripts - Merced Scholars Charter School students	VACANT	381-4550 x5810	Educational Services
Student Records/Transcripts – Merced Scholars Charter School Dual Language Academy	Martinez, Adriana	381-6531	Educational Services
Student Records/Transcripts – Special Education students	Perez-Aguilar, Maribel	381-6718	Special Education
Student Records/Transcripts – Valley Community School students	Flores, Laura	381-5135	Educational Services
Student Work Permits (Summer)	Casillas, Christa	381-4052	Human Resources
Substitute Teacher Information	Schultz, Tina	381-6633	Human Resources
Summer Camp Green Meadows Outdoor School	Bassett, Robert "Bob"	1-559-642-0122 ext. 6509	Educational Services
Superintendent	Tietjen, Steve M.	381-6601	Superintendent's Office
Supportive Ongoing Service (SOS)	Haines, Dennis	381-5980 ext. 5983	Early Education
System of Support for Expanded Learning	Brooks, Sheilah	381-6675	Human Resources
Middle School /High School Extensive Support Needs (ESN) Program/ Atwater/Merced	Swiggart, Tiffany	381-6670	Special Education
TK-6 Extensive Support Needs (ESN) Program/Merced/Atwate	Mitchell, Lissa Roberts, Deirdre	381-4507 381-6029	Special Education
Tiered Academic and Behavioral Support Program (TABS) Program [Westside]	Gutierrez, Claudine	827-5644	Special Education
Teacher Credentials	Schultz, Tina	381-6633	Human Resources

SERVICES	CONTACT	PHONE	DEPARTMENT
Teacher Induction Program (TIP)	Chohan, Harpreet	381-6629	Human Resources
Teacher Substitute Information	Schultz, Tina	381-6633	Human Resources
Telecommunications/Teleconferencing	Help Desk	381-5100	Business Services
Testing Coordinator	Tatum, Christy	381-6030	Educational Services
Tobacco Use Prevention Education	DeLuna, Osvaldo	381-5966	Human Resources
Transcripts/Student Records – Merced Scholars Charter School	VACANT	381-5810	Educational Services
Transcripts –Special Education (ED/ Behavioral Intervention Students)	Farmer, Ashley	381-5988	Special Education
Transcripts/Student Records – Valley Community Schools students	Flores, Laura	381-5135	Educational Services
Transition Services - Special Education [Atwater/Delhi/Merced/Los Banos]	Hampton, Caleb	381-6713	Special Education
Transportation - Special Education	Shields, Valarie	381-5124	Special Education
Transportation/Vehicles – MCOE	Meza, Michele	381-4547	Superintendent's Office
Universal and Targeted Assistance	Tietjen, Emily	381-5953	Educational Services
Universal Pre-K (UPK)		381-5904	Early Education
Valley Community School Atwater	Richardson, Stephanie	381-4013	Educational Services
Valley Community School Los Banos	Reyes, Dana	827-5600 ext. 5620	Educational Services
Valley Community School Merced	Dean, Derrek	381-5813	Educational Services
Valley Community School Student Attendance	Flores, Laura	381-5135	Educational Services
Valley Community Schools	Hill, Tara	381-6648	Educational Services
Vehicle Reservations	Laureano-Perez, Maritza	381-6733	Business Services
Videoconferencing/Teleconferencing	Help Desk	381-5100	Business Services
Virginia Smith Scholarship	Campos, Yolanda	381-6604	Superintendent's Office
Vision Disability Program	Devins, Matthew	381-4587	Special Education
Visual Arts Performing Arts (VAPA)	Chandler, Noelle	386-6047	Educational Services
W-2 Forms A-Co	Villegas, Jesus	381-4021	Business Services
W-2 Forms Cp-He	Santos-Velasquez, Martha	381-6739	Business Services
W-2 Forms Hf-Ne	Chavez, Eva	381-5927	Business Services

SERVICES	CONTACT	PHONE	DEPARTMENT
W-2 Forms Nf-Sa	Salgado, Maritza	381-6624	Business Services
W-2 Forms Sb-Z and Students	Virgen, Edi	381-4011	Business Services
Warehouse	Perez, Troy	381-6611	Business Services
Website – MCOE	Hoffman, Sanford	381-6674	Business Services
Western Association of Schools and Colleges (WASC) [Accrediting Commission for Schools]	Hill, Tara	381-6648	Educational Services
Williams Settlement Act	Henrriquez, Nestor	386-4059	Educational Services
Wired Café	Goebel, Marayaha	381-6715	Special Education
Wired Café – conference room	Farmer, Mary	381-6711	Special Education
Workforce Innovation and Opportunity Act (WIOA)	Sobrevilla, Luis	381-5916	Educational Services
Work Permits – Students (Summer)	Casillas, Christa	381-4052	Human Resources
Workers' Compensation MCSIGI – Merced County Schools Insurance Group I	Prichard, Terri	389-4054	Business Services
Writing Festival	Arancibia, Stacie	381-5910	Superintendent's Office


Multiple Subject
Multiple Subject
Education Specialist
Education Specialist

MCOE

Departments

SUPERINTENDENT'S OFFICE

Superintendent's Office

MCOE Complex – Building C-1
632 W. 13th Street, Merced, CA 95341 Fax 381-6767

Tietjen, Steve M., Ed.D., County Superintendent of Schools 381-6601
stietjen@mcoe.org
Campos, Yolanda, Senior Executive Assistant to the Superintendent 381-6603
ycampos@mcoe.org

Cuevas, Maria Ilse, Executive Assistant to the Superintendent 381-6601
mcuevas@mcoe.org
Ortiz, Gloria, Administrative Secretary 381-4066
gortiz@mcoe.og
Guevara, Hermila, County-Wide Truancy Officer 381-5142
hguevara@mcoe.org

Executive Cabinet

Andrews, Laura, Assistant Superintendent-Educational Services 381-6638
landrews@mcoe.org
Barragan, Rosa, Executive Director-Early Eduction 381-6061
rbarragan@mcoe.org
Casillas, Rosa, Interim Assistant Superintendent-Business Services..... 381-6732
rcasillas@mcoe.org
Fong, Laura, Ed.D., Assistant Superintendent-Special Education 381-6711
lfong@mcoe.org
Macías, Martín, Deputy Superintendent-Human Resources 381-6627
mamacias

COMMUNICATIONS

MCOE Downtown PDC (2nd Floor)
501 W. Main Street, Merced, CA 95340 Fax 381-6774
(entrance at 1715 Canal Street)

Quevedo, Nathan, Communications & Public Relations Officer 381-6658
nquevedo@mcoe.org
Gomes, Nathan, Media Production Specialist 381-5913
ngomes@mcoe.org
McMullen, Dylan, Media Production Specialist 381-5912
dmcmullen@mcoe.org

Ochoa, Kathleen, Communications Media Specialist 381-6685
kochoa@mcoe.org
Putzeys, Alex, Communications Media Specialist 381-6616
aputzeys@mcoe.org

Print Shop

MCOE Complex - Building J
632 W. 13th Street, Merced, CA 95341 Fax 381-6775

Ramirez, Jaime, Graphics & Publishing Specialist 381-4531
jramirez@mcoe.org

Student Events

MCOE Downtown PDC (2nd Floor)
501 W. Main Street, Merced, CA 95340 Fax 381-6774

Arancibia, Stacie, Events Planner 381-5910
sarancibia@mcoe.org
Espinoza, Patty, Staff Secretary.....381-6608
pespinoza@mcoe.org
Osby, Odessa, Administrative Clerk I 381-4522
oosby@mcoe.org

BUSINESS SERVICES

Business Services Department

MCOE Complex – Building D
632 W. 13th Street, Merced, CA 95341 Fax 381-6769

Casillas, Rosa, Interim Assistant Superintendent-Business Services..... 381-6732
rcasillas@mcoe.org
Martinez, Angelica, Executive Assistant to Cabinet Officer..... 381-6736
angmartinez@mcoe.org

Department Directors

Casillas, Rosa, Director-Financial Services (Internal) 381-6732
rcasillas@mcoe.org
Flores III, Domingo, Director-Information & Technology..... 381-6697
dflores@mcoe.org
Ramos, Sonia, Director-Financial Services (External) 381-6726
sramos@mcoe.org

FINANCIAL SERVICES - EXTERNAL

MCOE Complex – Building D
632 W. 13th Street, Merced, CA 95341 Fax 381-6769

Ramos, Sonia, Director-Financial Services (External) 381-6726
sramos@mcoe.org

Arauz, Jessica, Payroll Service Analyst 381-6722
jarauz@mcoe.org
Astorino, Natalie, Payroll Service Analyst 381-6756
nastorino@mcoe.org
Bettis, Amanda, Senior Financial Analyst..... 381-4050
abettis@mcoe.org
Gonzalez, Gabriela, Fiscal Technician 381-6729
gagonzalez@mcoe.org
Hartman-Lunsford, Rosa, External Payroll & Retirement Compliance Manager 381-6721
rhartman@mcoe.org
Jones, Jenny, Senior Financial Analyst 381-6678
jenjones@mcoe.org
Kaiser, Jordan Senior Financial Analyst 381-6720
jkaiser@mcoe.org

Mendoza, Alyssa, Payroll Service Analyst..... 381-4014
almendoza@mcoe.org
Velazquez, Maria Angelica, Payroll Services Analyst..... 381-6723
mvelazquez@mcoe.org

FINANCIAL SERVICES - INTERNAL

MCOE Complex – Building D
632 W. 13th Street, Merced, CA 95341 Fax 381-6769

Casillas, Rosa, Director-Financial Services (Internal) 381-6732
rcasillas@mcoe.org
Mann, Michelle, Assistant Director-Finance 381-5923
mmann@mcoe.org
Xiong, Ka, Budget Manager-Finance..... 381-4035
kxiong@mcoe.org
Steverson, Kristina, Financial Services Supervisor..... 381-6730
ksteverson@mcoe.org

Aguilar, Sandra, Senior Fiscal Clerk 381-6689
saaguilar@mcoe.org
Arevalo, Lynn, Fiscal Specialist 381-5933
larevalo@mcoe.org
Coronado H., Dominique, Fiscal Specialist 381-6613
dhcoronado@mcoe.org
Garcia, Nelly, Fiscal Technician..... 381-4037
negarcia@mcoe.org
Gomez, Noemi, Financial Analyst..... 381-4038
ngomez@mcoe.org
Gonzalez, Jesus, Financial Analyst..... 381-6750
jesgonzalez@mcoe.org
Laureano-Perez, Maritza, Fiscal Clerk..... 381-6733
maritperez@mcoe.org
McMullen, Demetria, Business Services Specialist 381-6735
dmmcmullen@mcoe.org
Ramirez, Lisa, Fiscal Specialist..... 381-5932
lramirez@mcoe.org
Sturgeon, Jennifer, Financial Analyst 381-4058
jsturgeon@mcoe.org
Tafoya, Jesus, Fiscal Clerk..... 381-6689
jtafoya@mcoe.org
Tully, Christina, Fiscal Technician..... 381-5106
ctully@mcoe.org

FINANCIAL SERVICES - INTERNAL (EDUCATIONAL SERVICES SUPPORT)

MCOE Thorington Building (2nd Floor), Suite 220
1640 N Street, Merced, CA 95340 Fax 381-6774

Rodriguez, Roxanna, Department Budget Manager 381-6755
rrodriguez@mcoe.org

Benavidez, Yolanda, Fiscal Specialist 381-6680
ybenavidez@mcoe.org
Betschart, Sandra, Fiscal Specialist 381-6659
sbetschart@mcoe.org
Koehn, Kim, Financial Analyst 381-6079
kkoehn@mcoe.org
Louro, Mary, Fiscal Specialist 381-6748
mlouro@mcoe.org
Mata, Randy, Financial Analyst 381-5918
rmata@mcoe.org
Velasquez, Rebecca, Financial Analyst 381-5982
rvelasquez@mcoe.org

FINANCIAL SERVICES - INTERNAL (SPECIAL EDUCATION SUPPORT)

MCOE Complex - Building A-4
632 W. 13 Street, Merced, CA 95341 Fax 381-6765

Costa, Talia, Department Business Services Manager 381-6712
tcosta@mcoe.org

Contreras-Garcia, Francisco, Financial Analyst 386-6046
fgarcia@mcoe.org
Ochoa, Julissa, Financial Analyst 381-6662
juochoa@mcoe.org
Rosales, Kimberly, Fiscal Specialist 381-5914
krosales@mcoe.org
Silva, Jacqueline, Fiscal Specialist 381-6083
jasilva@mcoe.org
Watterson, Candace, Fiscal Specialist 381-5941
cwatterson@mcoe.org

Payroll and Benefits

MCOE Complex – Building E-2
632 W. 13th Street, Merced, CA 95341 Fax 381-6650

Barajas, Maira, Payroll Services Supervisor 381-6623
mabarajas@mcoe.org
Chavez, Eva, Payroll Services Technician (HF-NE) 381-5927
ecchavez@mcoe.org
Salgado, Maritza, Payroll Services Technician (NF-SA) 381-6624
masalgado@mcoe.org
Santos-Velasquez, Martha, Payroll Services Technician (CP-HE)..... 381-6739
marsantos@mcoe.org
Villegas, Jesus, Payroll Services Technician (A-Co) 381-4012
jevillegas@mcoe.org
Virgen, Edi, Payroll Services Technician (SB-Z) 381-6650
evirgen@mcoe.org

INFORMATION & TECHNOLOGY SERVICES

Cooper Site **(209) 381-5100**
2120 Cooper Avenue, Merced, CA 95348 Fax 385-8465

Flores III, Domingo, Director-Information & Technology Services..... 381-6697
dflores@mcoe.org
Giles, Candace, IT Services Assistant 381-6694
cgiles@mcoe.org

Alvarado, Vern, Network Infrastructure Manager 381-6692
valvarado@mcoe.org
Ball, Brian, IT Application Analyst..... 381-5936
bball@mcoe.org
Brewer, Corey, Cybersecurity & IT User Support Manager 381-5959
cbrewer@mcoe.org
Burningham, Scott, IT Application Analyst..... 381-5959
sburningham@mcoe.org
Hammon, Kevin, IT User Support Technician..... 381-5961
khammon@mcoe.org
Hanniman, Kimberly, IT Support Technician 381-6649
khanniman@mcoe.org

Hoffman, Sanford, Enterprise Systems Manager 381-6674
shoffman@mcoe.org
Jensen, Brent, Network Analyst Senior.....381-5954
bjensen@mcoe.org
Kuisel, Sean, Network Analyst Senior.....381-4584
skuisel@mcoe.org
Lawson, Ramika, IT Applications Analyst 381-6691
rlawson@mcoe.org
Quevedo, Ubence, IT Applications Analyst 381-5138
uquevedo@mcoe.org
Ram, Eduardo, Network Analyst Senior 381-5956
eram@mcoe.org
Renteria, Jeremy, IT Applications Analyst.....381-6795
jrenteria@mcoe.org
Reyes, Ruben, IT User Support Technician 381-6708
rureyes@mcoe.org
Samra, Gurpal, Network Analyst Senior.....381-4580
gsamra@mcoe.org
Sanchez, Jeffrey, IT User Support Technician 381-5985
jesanchez@mcoe.org
Thao, Seng, Network Analyst Senior.....381-6763
sthao@mcoe.org
Vang, Jim, Network Analyst Senior.....381-5127
jvang@mcoe.org
Verduzco, Osvaldo, Network Infrastructure Engineer.....381-5931
overduzco@mcoe.org
Yost, Brian, Network Infrastructure Engineer 381-6693
byost@mcoe.org

Help Desk.....381-5100
helpmcoe@mcoe.org

FACILITIES & SUPPORT SERVICES

Cooper Site **(209) 381-4555**
2100B Cooper Avenue, Merced, CA 95348 Fax 381-4559

Rivera, Katie, Maintenance & Operations Manager 381-6612
krivera@mcoe.org
Burkley, Alyssa, Facilities Services Specialist 381-5960
aburkley@mcoe.org

Monroy-Espinoza, Samuel, Custodial Supervisor-AM 381-4055
saespinoza@mcoe.org
Nunez, Christina, Administrative Secretary.....381-6753
cnunez@mcoe.org
Penner, Jeremy, Maintenance Supervisor 381-4558
jpenner@mcoe.org
Pena, Pedro, Custodial Supervisor-PM.....381-6749
pepena@mcoe.org

Transportation

Cooper Site **(209) 381-4534**
2100B Cooper Avenue, Merced, CA 95348 Fax 381-4532

Meza, Michele, Transportation Supervisor-Business Services 381-4534
mmeza@mcoe.org

Warehouse/Purchasing

Cooper Site
2100A Cooper Avenue, Merced, CA 95348 Fax 381-6636

Llamas, David, Procurement & Warehouse Supervisor.....381-5180
dllamas@mcoe.org
Machado, Paul, Warehousing & Distribution Specialist.....381-6019
pmachado@mcoe.org
Perez, Troy, Warehousing & Purchasing Technician 381-6611
tperez@mcoe.org

EARLY EDUCATION

Early Education Department

MCOE Education Center
1840 Wardrobe Avenue, Merced, CA 95341 Fax 381-6758

Barragan, Rosa, Executive Director 386-6061
rbarragan@mcoe.org
Hernandez, Daisy, Executive Assistant to Cabinet Officer ..... 381-6794, x 6126
dahernandez@mcoe.org

Early Education Main Line ..... (209) 381-6794
Lugo, Sandra, Administrative Clerk ..... 381-6794, x 6127
slugo@mcoe.org

Department Directors

Burrola, Lorena, Director-Workforce Development ..... 381-6719, x 6101
lburrola@mcoe.org
Garza, Monica, Director-Direct Services to Children ..... 381-5170, x 6974
mgarza@mcoe.org
Sevilla, Monica, Director-Direct Services to Families ..... 381-6790, x 6138
msevilla@mcoe.org

Fiscal Staff

MCOE Education Center
1840 Wardrobe Avenue, Merced, CA 95341 Fax 381-6758

Sanychanh-Vang, Sengsouly, Business Services Manager ..... 381-6794, x 6165
ssvang@mcoe.org
Coate, William, Financial Analyst ..... 381-6794, x 6906
wcoate@mcoe.org
Garcia, Yvette, Financial Analyst-Head Start ..... 381-6794, x 6139
yvgarcia@mcoe.org
Torres, Yuritze L., Financial Analyst ..... 381-6794, x 6945
yutorresmagana@mcoe.org

WORKFORCE DEVELOPMENT

MCOE Education Center
1840 Wardrobe Avenue, Merced, CA 95341 Fax 381-6758

Burrola, Lorena, Director ..... 381-6719, x 6101
lburrola@mcoe.org
Vasquez, Carmen, Administrative Specialist..... 381-6719, x 6119
cvasquez@mcoe.org

California Preschool Instructional Network (CPIN) Region VII

MCOE Education Center
1850 Wardrobe Avenue, Merced, CA 95341 Fax 381-6758

Mendoza, Jenny, Program Manager.....381-6785, x 6164
jmendoza@mcoe.org

Child Care Resource & Referral (R&R)

MCOE Education Center **(209) 381-4585**
1850 Wardrobe Avenue, Merced, CA 95341 Fax 381-6764

Contreras, Karina, Program Manager. ..... .381-6793, x 5330
kcontreras@mcoe.org
Espinoza, Marlen, Staff Secretary.....381-6793, x 6904
maespinoza@mcoe.org
Montemayor, Maria, Program Supervisor-Subsidy and Referral Services.....381-6793, x 5314
mmontemayor@mcoe.org

Workforce Pipeline, Teacher Development Grant

MCOE Education Center
1850 Wardrobe Avenue, Merced, CA 95341 Fax 381-6758

Salazar, Yajaira, Program Advisor.....381-6794, x 6197
ysalazar@mcoe.org

Early Learning Services Network

MCOE Education Center
1840 Wardrobe Avenue, Merced, CA 95341 Fax 381-6745

Cabacungan, Nicole, Early Learning Systems Specialist..... 381-6719, x 6151
ncabacungan@mcoe.org
Castaneda-Correa, Vianca, Early Learning Systems Specialist..... 381-6719, x 6187
vcorrea@mcoe.org
Esquivel, Jacqueline, Early Learning Systems Specialist..... 381-6719, x6198
jesquivel@mcoe.org
Franco, Rosio, Early Learning Systems Specialist..... 381-6719, x 6169
rfranco@mcoe.org
Onofre, Jacqueline, Program Manager..... 381-6719, x 6210
jonofre@mcoe.org
Zweigle, Cecelia, Early Learning Systems Specialist..... 381-6719, x 6208
czweigle@mcoe.org

Merced Local Child Care Planning Council & Head Start Policy Council

MCOE Education Center
1850 Wardrobe Avenue, Merced, CA 95341 Fax 381-6745

Mininger, Vanessa, Program Manager-Governance & Development ..... 381-6719, x 6153
vmininger@mcoe.org
Thao, PaHoua, Staff Secretary.....381-5170, x 6902
pthao@mcoe.org

Quality Counts! Merced/Mariposa & Improve and Maximize Programs so All Children Thrive (IMPACT)

MCOE Education Center
1850 Wardrobe Avenue, Merced, CA 95341 Fax 381-6786

Carbajal, Jeannette, Program Manager .....381-6179, x 6905
jcarbajal@mcoe.org
Ramirez, Juan, Program Supervisor.....381-6719, x 6129
jramirez@mcoe.org

Universal PreKindergarten Planning & Implementation

MCOE Education Center **(209) 381-6794**
1840 Wardrobe Avenue, Merced, CA 95341 Fax 381-6758

Burrola, Lorena, Director .....381-6719, x 6101
lburrola@mcoe.org
Vasquez, Carmen, Administrative Specialist.....381-6719, x 6119
cvasquez@mcoe.org

Universal PreKindergarten Mixed Delivery

MCOE Education Center
1840 Wardrobe Avenue, Merced, CA 95341 Fax 381-6758

Mininger, Vanessa, Program Manager.....381-6719, x 6153
vmininger@mcoe.org

English Learners Workforce Investment Initiative (EL-WIN)

MCOE Education Center
1840 Wardrobe Avenue, Merced, CA 95341 Fax 381-6758

Mininger, Vanessa, Program Manager.....381-6719, x6153
vmininger@mcoe.org

DIRECT SERVICES TO CHILDREN

MCOE Education Center
1840 Wardrobe Avenue, Merced, CA 95341 Fax 381-6758

Garza, Monica, Director-Services to Children.....381-5170, x 6974
mgarza@mcoe.org
Tropp, Christi, Administrative Specialist .....381-5170, x 6901
ctropp@mcoe.org

Head Start/Early Head Start Program & General Child Care CCTR

MCOE Education Center **(209) 381-5170**
1840 Wardrobe Avenue, Merced, CA 95341 Fax 381-5172

Smith, Paula, Assistant Director ..... x 6919
psmith@mcoe.org

Bittenbender, Crystal, Program Operations Specialist..... x 6903
cbittenbender@mcoe.org
Contreras, Maria, Interpreter/Translator..... x 6921
macontreras@mcoe.org
Darbo, Joyce, Special Services Manager..... x 6918
jdarbo@mcoe.org
Pimentel, Elycia, Education Services Manager ..... x 6919
epimentel@mcoe.org
Stacey, Samantha, Health Services Manager ..... x 5246
sstacey@mcoe.org
Wagnor, Prestina, Nutrition Services Manager ..... x 6938
pwagnor@mcoe.org

DIRECT SERVICES TO FAMILIES

MCOE Education Center
1850 Wardrobe Avenue, Merced, CA 95341 Fax 381-6758

Sevilla, Monica, Director-Direct Services to Families .....381-6790, x 6138
msevilla@mcoe.org
Acevedo, Veronica, Administrative Specialist .....381-6790, x 5256
veacevedo@mcoe.org

ACCESS

MCOE Education Center **(209) 381-6890**
1850 Wardrobe Avenue, Merced, CA 95341 Fax 381-6799

Martinez, Mayra, Program Supervisor-Subsidy and Referral Services.....381-6790, x 6149
mamartinez@mcoe.org
Morgan, Maria, Program Manager .....381-6790, x 6226
mmorgan@mcoe.org
Moua, Zoua, Program Supervisor-Subsidy and Referral Services .....381-6790, x 6133
zmoua@mcoe.org
Solis, Adriana, Program Supervisor-Subsidy and Referral Services .....381-6790, x 6225
asolis@mcoe.org
Solis, Vicky, Family Support Services Manager - Headstart & Early Headstart Eligibility .....381-5170, x 6912
vsolis@mcoe.org

Family Resource Center (FRC)

MCOE Thorington Building (1st Floor) - Suite 120 **(209) 381-5980**
1640 N Street Street, Merced, CA 95340 Fax 381-5979

Haines, Dennis, Family Social Services Supervisor .....381-5980, x 5981
dhaines@mcoe.org
Ojeda, Flori, Administrative Clerk II .....381-5980, x 5986
fojeda@mcoe.org

Home Visiting & Caring Kids

MCOE Education Center **(209) 381-6790**
1850 Wardrobe Avenue, Merced, CA 95341 Fax 381-6758

Adrian, Monica, Behavior Support Specialist .....381-6790, x 6146
madrian@mcoe.org
Bautista, Maria, Program Supervisor .....381-6790, x 6113
mbautista@mcoe.org
Zaragoza, Erica, Program Supervisor .....381-6790, x 6218
ezaragoza@mcoe.org

EDUCATIONAL SERVICES

Educational Services Department

MCOE Thorington Building (2nd Floor), Suite 210
1640 N Street, Merced, CA 95340 Fax 381-6773

Andrews, Laura, Assistant Superintendent-Educational Services 381-6638
landrews@mcoe.org
Perez, Ceci, Executive Assistant 381-6634
cperez@mcoe.org

Department Directors

Gonzalez, Israel, Ed.D., Director-Migrant Education.....381-6702
lgonzalez@mcoe.org
Bassett, Robert "Bob", Director of Camp Green Meadows.....559-642-0122 x6509
bbassett@mcoe.org
Habecker, Duane, Director-Continous Improvement 381-5147
dhabecker@mcoe.org
Hill, Tara, Director-Student Programs 381-6648
thill@mcoe.org
Tietjen, Emily, Director-SSIDR.....381-5953
etietjen@mcoe.org
Whited, Mary, Director-College & Career.....381-6677
mwhited@mcoe.org

After School Student Education: Teamwork for Success (ASSETS) - Expanded Learning

MCOE Complex - Building E
632 W. 13th Street, Merced, CA 95341 Fax 381-5925

Rojas, Liz, Program Manager-ASSETS.....381-5958
erojas@mcoe.org
Lee, Lena, Administrative Secretary 381-5934
llee@mcoe.org

Fernandez, Jesus, Supervisor.....381-5943
jfernandez@mcoe.org
Salazar, Edit, Supervisor.....381-6635
esalazar@mcoe.org

Camp Green Meadows Outdoor School (CGMOS) (K-12)

PO Box 69 Fax 559-683-2969
7798 White Chief Mountain Road, Fish Camp, CA 93623-0069

Bassett, Robert "Bob", Director.....(559) 642-0122, x 6509
bbassett@mcoe.org
Bradhurst, Laura, Operations Specialist.....(559) 642-0122, x 6501
lbradhurst@mcoe.org

COLLEGE & CAREER

MCOE Thorington Building (2nd Floor)
1640 N Street, Merced, CA 95340 Fax 381-6766

Whited, Mary, Director 381-6677
mwhited@mcoe.org
Williams, Kristie, Administrative Secretary 381-5922
kwilliams@mcoe.org

California Student Opportunity & Access Program (Cal-SOAP)

MCOE Thorington Building (1st Floor) **(209) 381-5918**
658 W. Main Street, Merced, CA 95340 Fax 381-6766

McCall, Shawn, Program Manager-Cal-SOAP 381-5917
smccall@mcoe.org
Her, Chittawat, Youth Services Assistant 381-5919
cher@mcoe.org

Center for Applied Technology

Castle AFB - Building #325 **(209) 381-4572**
2245 Jet Stream Drive, Atwater, CA 95301 Fax 381-4573

Cruthird-Mays, Andrea, Coordinator 381-4524
acruthird@mcoe.org

EMPOWER (ages 16-24)

MCOE Thorington Building (1st Floor), Suite 130 **(209) 381-5926**
658 W. Main Street, Merced, CA 95340 Fax 381-5992

Sobrevilla, Luis, Program Manager 381-5916
lsobrevilla@mcoe.org
Van Tassel, Nicole, Administrative Clerk I 381-5909
nvantassel@mcoe.org

Cisneros-Garcia, Jesus, Job Development and Training Technician 381-5153
jcisneros@mcoe.org
Garcia, Adeline, Job Development and Training Technician.....381-5984
adigarcia@mcoe.org
Gustellum, Cheri, Job Development and Training Technician.....381-4016
cgustellum@mcoe.org
Rodriguez, Trinidad, Job Development and Training Technician 381-5112
trodriguez@mcoe.org

Foster Youth Services Coordinating Program (FYSCP)

MCOE Thorington Building (1st Floor) **(209) 381-5110**
658 W. Main Street, Merced, CA 95340 Fax 381-4511

McCall, Shawn, Program Manager.....381-5917
smccall@mcoe.org
Desalez, Sabrina, Staff Secretary 381-5110
sdesalez@mcoe.org

Segura, Marielena, Youth Services Specialist 381-5973
msegura@mcoe.org
Stevens, Sandra, Youth Services Specialist.....381-4519
sstevens@mcoe.org
Tejeda, Lucia, Youth Services Specialist 381-5156
ltejada@mcoe.org

Education for Homeless Children & Youth

MCOE Thorington Building (1st Floor) **(209) 381-4519**
658 W. Main Street, Merced, CA 95340 Fax 381-4511

McCall, Shawn, Program Manager.....381-5917
smccall@mcoe.org
Tejeda, Lucia, Youth Services Specialist 381-5156
ltejada@mcoe.org

Phoenix Project – Referral from Probation

MCOE Thorington Building (1st Floor)
658 W. Main Street, Merced, CA 95340 Fax 381-6766

Eccles, Toula, Career Educator 381-6682
teccles@mcoe.org

Regional Occupational Program (ROP) – High School & Adults

MCOE Thorington Building (1st Floor)
658 W. Main Street, Merced, CA 95340 Fax 381-6667

Cruthird-Mays, Andrea Coordinator.....381-4524
acruthird@mcoe.org
Aguilar, Jacqueline, Administrative Secretary.....381-6688
jaguilar@mcoe.org

VACANT, Coordinator 381-6789
Robles, Dora, Staff Secretary.....381-6684
drobles@mcoe.org

Anaya, Joseph, Job Development & Training Technician 381-5920
janaya@mcoe.org
Garcia, Angela, College Transition Advisor 381-1455
anmartinez@mcoe.org
Quirarte, Christian, Job Development & Training Technician.....381-1455
cquirarte@mcoe.org
Rivera, Robert, Job Development and Training Technician 381-5999
rrivera@mcoe.org

ROP – College and Career Services Technicians

Anaya, Federico, Charter & VCS Atwater/Merced 854-6414
fanaya@gustineusd.org
Chacon, Veronica, Le Grand High School.....389-9400
vchacon@mcoe.org
Compston, Tiffany, Valley Los Banos.....381-5125
tcompston@mcoe.org
Conger, Lisa, Dos Palos High School 392-0310
lconger@dpol.net
Martinez, Eileen, Gustine High School.....854-6414
emartinez@gusinteusd.org
Pilcher, Erika, Delhi High School 656-2050
epilcher@delhiusd.org
Ranjot, Gill, Los Banos High School ..... 826-6033, x 624
rgill@losbanosusd.k12.ca.us
Vasquez, Lorita, Hilmar High School..... 667-5903, x 4218
lvasquez@hilmar.k12.ca.us

CONTINUOUS IMPROVEMENT

MCOE Downtown PDC (2nd Floor)
501 W. Main Street, Merced, CA 95340 Fax 381-6774
(Entrance at 1715 Canal Street)

Habecker, Duane, Director 381-5147
dhabecker@mcoe.org
Moua, Mai, Administrative Secretary 381-4540
maimoua@mcoe.org

Computer Science and Digital Literarcy

MCOE Downtown PDC (3rd Floor)
501 W. Main Street, Merced, CA 95340 Fax 381-6774
(Entrance at 1715 Canal Street)

Prabhala, Ravi, Coordinator-Computer Science & Digital Literarcy.....381-5904
rprabhala@mcoe.org
Xiong, See, Staff Secretary 381-4509
sexiong@mcoe.org

English Language Arts (ELA) & English Language Development (ELD)

MCOE Downtown PDC (2nd Floor)
501 W. Main Street, Merced, CA 95340 Fax 381-6774
(Entrance at 1715 Canal Street)

Willett, Kea, Senior Coordinator-ELA/ELD 381-4031
kwillett@mcoe.org
Moreno, Dayana, Staff Secretary 381-5906
damoreno@mcoe.org

Huerta, Shelby, Coordinator-ELA/ELD 381-4570
shuerta@mcoe.org
Sanders, Sara, Coordinator-ELA/ELD 381-4049
ssanders@mcoe.org
Smith, Kimberly, Coordinator-ELA/ELD 381-4031
ksmith@mcoe.org
Xiong, Blong, Coordinator-ELA/ELD 386-6086
blxiong@mcoe.org

Library Services

MCOE Complex – Building J
632 W. 13th Street, Merced, CA 95341

Huabecker, Duane, Director-Continuous Improvement.....381-5147
dhabecker@mcoe.org

Demorest, LaRae, Learning Resource Specialist.....381-6630
ldemorest@mcoe.org
Winters, Richard, Coordinator-Library (MCOE Complex Bldg. J).....381-5908
rwinters@mcoe.org

Genius Junction

MCOE Downtown PDC (2nd Floor) Fax 381-6774
501 W. Main Street, Merced, CA 95340 (Entrance at 1715 Canal Street)

Lupian, Carlos, Learning Resource Specialist.....381-6641
clupian@mcoe.org
Ryan, Tim, Media Broadcasting Technician.....381-6657
tryan@mcoe.org

Mathematics

MCOE Downtown PDC (2nd Floor) Fax 381-6774
501 W. Main Street, Merced, CA 95340 (Entrance at 1715 Canal Street)

Palumbo, Robyn, Senior Coordinator-Math.....386-6088
rpalumbo@mcoe.org
Villa, Maria, Staff Secretary.....381-6760
mvilla@mcoe.org

Anderson, Stacy, Coordinator-Math.....386-6089
standerson@mcoe.org
Carrasco, Gloria, Coordinator-Math.....386-6035
gcarrasco@mcoe.org
Delmas, Laura, Coordinator-Math.....381-4020
ldelmas@mcoe.org
Koehn, Katie, Coordinator-Math.....381-4021
kakoehn@mcoe.org
Mattoon, David, Coordinator-Math.....381-4021
dmattoon@mcoe.org
Orlando, Cory, Coordinator-Math.....381-4039
corlando@mcoe.org
Urbani, Kim, Coordinator-Math.....386-6087
kurbani@mcoe.org

Trump, Keith, Coordinator-Math 386-6065
ktrump@mcoe.org
Valdez-Barragan, Luz, Coordinator-Math 381-5948
lubarragan@mcoe.org

Science

MCOE Downtown PDC (2nd Floor)
501 W. Main Street, Merced, CA 95340 Fax 381-6774
(Entrance at 1715 Canal Street)

Fagundes, Camille, Coordinator-Science 381-5971
cfagundes@mcoe.org
Xiong, See, Staff Secretary 381-4509
sexiong@mcoe.org

VAPA – Visual Arts Performing Arts

MCOE Downtown PDC (2nd Floor)
501 W. Main Street, Merced, CA 95340 Fax 381-6774
(Entrance at 1715 Canal Street)

Chandler, Noelle, Program Specialist 386-6047
nchandler@mcoe.org
Xiong, See, Staff Secretary 381-4509
sexiong@mcoe.org

MIGRANT EDUCATION

MCOE Complex – Building J-1
632 W. 13th Street, Merced, CA 95341 Fax 381-6771

Gonzalez, Israel, Ed.D., Director-Migrant Education.....381-6702
igonzalez@mcoe.org
Mello, Elmira, Administrative Specialist 381-6703
emello@mcoe.org

Vazquez, Salvador, Program Manager 381-6705
svazquez@mcoe.org
Gutierrez, Julia, Staff Secretary..... 381-5115
jugutierrez@mcoe.org

Guzman, Rosaura, Preschool Service Specialist.....381-5955
rguzman@mcoe.org

Peña, Araceli, Coordinator (Secondary/OSY Component) 381-6654
apena@mcoe.org

Aguilar, Mireya, Preschool Associate Teacher.....381-6636
miaguilar@mcoe.org
Chavez, Lidia, Family Services Specialist 381-6782
lpchavez@mcoe.org
Chavez, Norma, Career Education & College Advisor 381-6700
nchavez@mcoe.org
Hernandez-Gonzalez, Jasmine, Youth Outreach Specialist.....381-6639
jhgonzalez@mcoe.org
Nunez, Beatriz, Family Services Specialist Health (Madera/Merced).....381-4019
bnunez@mcoe.org
Olmos, Ricardo, Family Services Supervisor (Merced) 381-6701
rolmos@mcoe.org
Ramirez, William, Career Education & College Advisor.....381-5143
wramirez@mcoe.org
Ramirez Flores, Maria, Family Services Specialist 381-5144
mramirez@mcoe.org
Rangel, Maria, Youth Outreach Specialist.....381-6676
mrangel@mcoe.org
Rubio, Argenis, Family Services Specialist Health (Merced).....381-6651
arubio@mcoe.org
Valdivia, Sara, Family Services Specialist.....381-4033
svaldivia@mcoe.org

Madera County Migrant Office

Madera Office
1105 S. Madera Avenue, Madera, CA 93637 Fax 381-5911

Rangel, Maria, Youth Outreach Specialist.....381-6676
mrangel@mcoe.org

Pearlene Reese Center/Empire Migrant Office

Pearlene Reese Center/Empire Office
5124 South Avenue, Empire, CA 95319 Fax 394-1811

Mercado, Rosa Ed.D., Coordinator (Stanislaus County) 386-6066
rmercado@mcoe.org

Amezcua Torres, Yannin, Career Education & College Advisor.....386-6082
yatorres@mcoe.org
Castro, Alejandro, Career Education & College Advisor.....386-6069
alcastro@mcoe.org
Garibay, Elizabeth, Family Services Specialist 386-6033
egaribay@mcoe.org

Morales, Maria, Preschool Teacher 386-6031
mmorales@mcoe.org
Mireles, Flora, Family Services Supervisor 386-6049
fmireles@mcoe.org
Rodriguez, Araseli, Family Services Specialist.....386-6063
arrodriguez@mcoe.org
Saturnino, Louisa, Family Services Specialist Health (Stanislaus).....386-6034
lsaturnino@mcoe.org

STRATEGIC SYSTEMS IMPROVEMENT, DATA AND RESEARCH (SSIDR)

MCOE Downtown PDC (3rd Floor)
501 W. Main Street, Merced, CA 95340 Fax 381-6774
(Entrance at 1715 Canal Street)

Tietjen, Emily , Director-SSIDR.....381-5953
etietjen@mcoe.org
Gracian, Marta, Administrative Secretary.....381-4502
mgracian@mcoe.org

Behavioral Health Programs

MCOE Thorington Building (2nd Floor)
1640 N Street, Merced, CA 95340

Orozco, Patricia, Senior Behavioral Health Program Manager 381-6740
paorozco@mcoe.org
Medina, Alejandra, Administrative Secretary.....381-4051

State and Federal Program

MCOE Downtown PDC (3rd Floor)
501 W. Main Street, Merced, CA 95340 Fax 381-6774
(Entrance at 1715 Canal Street)

Davalos-Lemus, Erika , Senior Coordinator-State and Federal Program....381-5944
edavalos-lemus@mcoe.org
McNece, Tammy, Administrative Secretary.....381-4069
tmcnece@mcoe.org

Cavazos, Manuel, Coordinator-Inclusion/State and Federal 381-4045
mcavazos@mcoe.org
Henrriquez, Nestor, Coordinator-State and Federal Program.....381-4059
nhenrriquez@mcoe.org

STUDENT PROGRAMS

MCOE Thorington Building (2nd Floor)
1640 N Street, Merced, CA 95340 Fax 381-6766

Hill, Tara Director-Student Programs 381-6648
thill@mcoe.org
Sandoval, Lizbeth, Administrative Secretary 381-6647
lsandoval@mcoe.org

State and Federal Student Programs

MCOE Thorington Building (2nd Floor)
1640 N Street, Merced, CA 95340 Fax 381-6766

Langgle, Cynthia, Coordinator-State and Federal Student Programs.....381-6788
clanggle@mcoe.org
Cervantes, Nancy, Staff Secretary.....381-5157
ncervantes@mcoe.org

Cuadros, Maria, Information Analyst/Operator 381-4542
mcuadros@mcoe.org
Flores, Laura, Student Information & Attendance Supervisor 381-5135
lflores@mcoe.org

Come Back Charter School (CBCS) (Age 18+)

MCOE Education Center - Building A1 **(209) 386-6025**
1850 Wardrobe Avenue, Merced, CA 95341 Fax 386-6026

Dean, Derrek, Principal 381-5813
ddean@mcoe.org
VACANT, School Administrative Secretary.....386-6025 x6555

Pierce, Robert, Counselor.....386-6080
rpierce@mcoe.org

Merced Scholars Charter School - Dual Language Immersion (TK-5)

MCOE Education Center - Building P **(209) 381-5165**
1850 Wardrobe Avenue, Merced, CA 95341 Fax 381-5166

Prabhala, Ravi, Principal.....381-4561
rprabhala@mcoe.org
VACANT, School Administrative Secretary..... x6531

Merced Scholars Charter School - Non-classroom-Based (K-12)

Lee Andersen Education Center **(209) 381-4550**
1800 Matthew Drive, Atwater CA 95301 Fax 381-5166

Huerta, Marcos, Principal.....381-4013
mhuerta@mcoe.org
Melendez, Lupita, School Administrative Secretary 381-4550 x5829
lmelendez@mcoe.org

Ayala, Breanna, Counselor..... 381-4550 x6544
bayala@mcoe.org
VACANT, Registration & Data Entry Specialist..... 381-4550 x6541

Special Education Services

MCOE Education Center **(209) 381-4502**
1850 W. Wardrobe Avenue, Merced, CA 95341 Fax 381-4511

Juvenile Hall Court School (7-12)

2840 West Sandy Mush Road **(209) 381-4528**
Merced, CA 95343 Fax 725-3508

Concepcion, Kristen, Principal..... .....x5839
kconcepcion@mcoe.org
Caballero, Marlene School Administrative Secretary..... x5855
mcaballero@mcoe.org

Dominguez, Jorge, Counselor..... x4528
jdominguez@mcoe.org

Valley Community School Merced (6-12)

MCOE Education Center - Building N **(209) 381-4500**
1850 Wardrobe Avenue, Merced, CA 95341 Fax 381-5169

Dean, Derrek, Principal x5813
ddean@mcoe.org
Maldonado, Monica, School Administrative Secretary..... x6412
momaldonado@mcoe.org

Mays, Carol, Registration Data Entry Specialist..... x6823
cmays@mcoe.org
Garcia, Edith, Counselor..... x6529
egarcia@mcoe.org

Valley Community School Atwater (6-12)

Lee Andersen Educational Center **(209) 381-4550**
1800 Matthew Drive, Atwater, CA 95301 Fax 381-4551

Richardson, Stephanie, Vice Principal 381-4560
srichardson@mcoe.org
Melendez, Lupita, School Administrative Secretary x5829
lmelendez@mcoe.org

Alcazar, Kayla, Administrative Clerk II x5845
kalcazar@mcoe.org
Ayala, Breanna, Counselor x6544
bayala@mcoe.org
Silva, Lisa, Registrar & Data Entry Specialist x5830
lsilva@mcoe.org

Valley Community School Los Banos (6-12)

715 West H Street **(209) 827-5600**
Los Banos, CA 93635 Fax 827-5624

Reyes, Dana, Principal x5620
dreyes@mcoe.org
Luna, Tonya, School Administrative Secretary x6170
tluna@mcoe.org

Licon, Madelyn, Administrative Clerk II x6181
mlicon@mcoe.org
Luna, Lori, Registration Data Entry Specialist x6171
loluna@mcoe.org
Perez-Vera, Maria, Counselor x5805
mvera@mcoe.org
Warren, Vanus, School Resource Officer (SRO) x6173
vwarren@mcoe.org

HUMAN RESOURCES

Human Resources Department

MCOE Complex - Building C-2
632 W. 13th Street, Merced, CA 95341 Fax 381-6768

Macías, Martín, Deputy Superintendent 381-6627
mamacias@mcoe.org
Casillas, Cecilia, Executive Assistant 381-6627
ccasillas@mcoe.org

Department Directors

Beal, Todd, Director-Human Resources.....381-6683
tbeal@mcoe.org
DeLuna, Osvaldo (Ozzy) Ed.D., Administrator of Executive Leadership.....381-5966
odeluna@mcoe.org
Shasky, Stacy, Director-Human Resources 381-6727
sshasky@mcoe.org

HR Operational Staff

Shasky, Stacy, Director-Human Resources 381-6727
sshasky@mcoe.org
Franklin, Donna, Human Resources Manager 381-6628
dfranklin@mcoe.org

Aguilar, Cesar, Credentials Specialist [Building B] 381-6669
caguilar@mcoe.org
Cabañas, Maria, Human Resources Analyst [Building E] 381-6621
mcabanas@mcoe.org
Casillas, Christa, Human Resources Assistant.....381-4052
chcasillas@mcoe.org
Davis, Kathy, Human Resources Associate-HRIS.....381-4541
kdavis@mcoe.org
Dunbar, Dorothy, Senior Human Resources Specialist.....381-5154
ddunbar@mcoe.org
Dunlap, Chelsea, Human Resources Specialist 381-4592
cdunlap@mcoe.org
Espinosa, Shannon, Human Resources Analyst-HR Information Systems [Bldg B].....381-6618
sespinosa@mcoe.org

Failing, Justin, Human Resources Analyst-HR Information Systems [Bldg B].....381-6754
jfailing@mcoe.org
Guerrero, Shaila, Human Resources Specialist.....381-6757
shguerrero@mcoe.org
Guizar, Brittany, Employee Benefits Specialist [Building B].....381-4004
bguizar@mcoe.org
Lopez, Elvira, Employee Benefits Specialist [Building B].....381-6625
elopez@mcoe.org
Mejino, Jennifer, Human Resources Assistant 381-5152
jmejino@mcoe.org
Ortiz, Michael, Human Resources Assistant.....381-6907
miortiz@mcoe.org
Perez, Tiffany, Human Resources Associate [Building E].....381-6637
tiperez@mcoe.org
Reyes, Melissa, Senior Human Resources Specialist.....381-6619
mreyes@mcoe.org
Rice, McCoy, Human Resources Assistant 381-6661
mrice@mcoe.org
Rios-Belt, Ana, Senior Human Resources Specialist 381-6751
ariosbelt@mcoe.org
Schultz, Tina, Credentials Analyst 381-6633
tschultz@mcoe.org
Shepheard, Robert, Occupational Health Specialist [Building E].....381-5928
rshepheard@mcoe.org
Silva, Rochelle, Human Resources Specialist.....381-6631
ssilva@mcoe.org
Vega-Caballero, Brandy Human Resources Associate 381-6690
brcaballero@mcoe.org
Zuniga, Desiree, Human Resources Assistant.....381-4063
dzuniga@mcoe.org

CREDENTIALING PROGRAM

MCOE Complex - Building B
632 W. 13th Street, Merced, CA 95341 Fax 381-6774

Shasky, Stacy, Director-Human Resources 381-6727
sshasky@mcoe.org
Crivelli, Holly, Senior Coordinator-District Support Services 381-5929
hcrivelli@mcoe.org
Woody, Heather, Administrative Secretary 381-5976
hwoody@mcoe.org

Chohan, Harpreet, Coordinator-Teacher Induction Program (TIP) 381-6629
hchohan@mcoe.org
Flores, Cristal, Coordinator-Intern Program 386-6085
crflores@mcoe.org
Jimenez, Rae Ann, Coordinator-Clear Administrative Services Credential (CASC)...381-5945
rajimenez@mcoe.org
Ellison, Hailey, Staff Secretary 381-6644
hellison@mcoe.org
Gonzales, Jennifer, Staff Secretary 386-6073
jegonzales@mcoe.org
Webster, LeAnn, Teacher On Special Assignment (TOSA) Intern Program 381-4048
lwebster@mcoe.org

LEADERSHIP AND SYSTEMS

MCOE Complex - Building H
632 W. 13th Street, Merced, CA 95341 Fax 381-6774

DeLuna, Osvaldo (Ozzy) Ed.D., Administrator of Executive Leadership.....381-5966
odeluna@mcoe.org
Chavez, Diana, Administrative Secretary 381-5998
dchavez@mcoe.org

Multi-Tiered System of Supports (MTSS)

MCOE Complex - Building H
632 W. 13th Street, Merced, CA 95341 Fax 381-6774

Villa, Elias, Coordinator-MTSS.....381-5935
evilla@mcoe.org
Chavez, Diana, Administrative Secretary 381-5998
dchavez@mcoe.org

Tobacco Use Prevention Education (TUPE)

MCOE Complex - Building H
632 W. 13th Street, Merced, CA 95341 Fax 381-6774

Garcia-Mendoza, Lucia, Program Advisor-TUPE 381-4046
lumendoza@mcoe.org
Chavez, Diana, Administrative Secretary 381-5998
dchavez@mcoe.org

System of Support for Expanded Learning

MCOE Complex - Building B
632 W. 13th Street, Merced, CA 95341 Fax 381-5925

Brooks, Sheilah, Program Advisor-ACES 381-6675
sbrooks@mcoe.org
Vang, Lisa, Staff Secretary.....381-4002
livang@mcoe.org

SPECIAL EDUCATION

Special Education Department

MCOE Complex - Building A-2
632 W. 13th Street, Merced, CA 95341 Fax 381-6765

Fong, Laura, Assistant Superintendent-Special Education 381-6710
lfong@mcoe.org
Farmer, Mary, Administrative Assistant I 381-6711
mfarmer@mcoe.org
Xiong, Soua, Administrative Secretary 381-6664
sxiong@mcoe.org

Lerma, Angelica, Student Information/Attendance Specialist.....386-6062
alerma@mcoe.org
Perez-Aguilar, Maribel, Student Information/Attendance Specialist.....381-6718
mperez@mcoe.org

Department Directors

Devins, Matt, Director.....381-4581
mdevins@mcoe.org
Duran-Barajas, Maria, Director 381-5136
mbarajas@mcoe.org
Etheridge, Marisa, Director.....381-6014
methridge@mcoe.org
Guerrero-Sandoval, Vanessa , Administrative Secretary 381-4587
nosandoval@mcoe.org
Nevatt, Kathleen, Administrative Secretary.....381-5970
knevatt@mcoe.org

Challenged Family Resource Center

827 W. 20th Street, Merced, CA 95340 Fax 827-5602

Frade, Jodie, Executive Director 385-5314
jodie@challengedfrc.org

MERCED COUNTY JUNIOR HIGH SCHOOL - HIGH SCHOOL EXTENSIVE SUPPORT NEEDS (ESN) PROGRAM

Atwater Special Education Office
2185 First Street, Atwater, CA 95301 Fax 381-6765

Etheridge, Marisa, Director.....381-6014
methridge@mcoe.org
Swiggart, Tiffany, Coordinator.....386-6036
tswiggart@mcoe.org
Rivera, Zoreida, Administrative Secretary.....381-6670
zrivera@mcoe.org

Merced County Primary ESN Program

Peterson School
848 E. Donna Drive, Merced, CA 95340 Fax 381-6671

Mitchell, Lissa, Coordinator 381-4504
lmitchell@mcoe.org
Avila, Brittney, Administrative Secretary.....381-4507
bavila@mcoe.org

Merced County Primary ESN Program

632 W. 13th Street, Bldg. I,
Merced 95341 Fax 381-6765

Roberts, Deirdre, Coordinator.....381-5991
deroberts@mcoe.org
Saetern, Liew, Administrative Secretary 381-6029
lsaetern@mcoe.org

North County ESN / Floyd A. Schelby School (K-12) ESN

6738 N. Sultana, Livingston, CA 95334 Fax 394-7818

Barco, Heather, Coordinator 394-1842
hbarco@mcoe.org
Martinez, Ariana, Administrative Secretary 394-1841
arimartinez@mcoe.org

Sierra (Emotional Disability, Behavior Intervention & Psychologist)

Hopeton Elementary School
2241 Turlock Rd, Snelling CA 95369 Fax 381-6632

Hanna, Siobhan, Coordinator.....381-5989
shanna@mcoe.org
Farmer, Ashley, Administrative Secretary.....381-5988
afarmer@mcoe.org

Mental Health Services & Non Public Schools (NPS)

Westside ESN Program

663 H Street Suite C, Los Banos, CA 93635 Fax 827-560

Gutierrez, Claudine, Coordinator.....827-5608
clgutierrez@mcoe.org
Rodriguez, Justine, Administrative Secretary.....827-5644
jurodriguez@mcoe.org

Wired Café

450 W. 18th Street, Merced, CA 95340 Fax 381-5127

Goebel, Marayaha, Food Services Supervisor 386-0206, x6716
mgoebel@mcoe.org

Wolfe / Atwater / Los Banos / Delhi Transition Centers

Wolfe Educational Center
732 W. 13th Street, Merced 95341 Fax 381-6714

Hampton, Caleb, Coordinator 381-6023
champton@mcoe.org
Miranda, Lourdes, Administrative Secretary 381-6713
lomiranda@mcoe.org

INFANT CARE (GROW) & (AUTISM) INFANT PROGRAM

Cooper Site
2130 Cooper Ave, Merced, CA 95341 Fax 385-5907

Devins, Matt, Director 381-4581
mdevins@mcoe.org

Slatten, Jennifer, Coordinator.....381-4581
jslatten@mcoe.org
Arce, Sylvia, Administrative Secretary 381-6024
sarce@mcoe.org
Moreno, Anna, Staff Secretary 386-6015
amoreno@mcoe.org

Preschool Program

Galen Clark/Danielson/Schelby/Los Banos/Le Grand Preschool
211 E. 11th Street, Merced, CA 95341 Fax 381-6765

Devins, Matt, Director 381-4581
mdevins@mcoe.org
Ballard, Ryan, Coordinator.....381-6743
ryballard@mcoe.org
Saechao, Fam, Administrative Secretary.....381-6743
fsaechao@mcoe.org
Manzanedo, Jennifer, Administrative Secretary.....394-1840
jmanzanedo@mcoe.org

Transportation Services

Shields, Valarie, Transportation Supervisor 381-5124
vshields@mcoe.org


adidas

Merced County

School Districts

ATWATER ELEMENTARY SCHOOL DISTRICT

1401 Broadway, Atwater, CA 95301
Phone (209) 357-6100; Fax 357-6514
www.aesd.edu

ADA 4,612*

Governing Board:

Dutra, Barbara.....Trustee Area #1, Term Expires – 2026
bdutra@aesd.edu
Gonzalez, Robin.....Trustee Area #2, Term Expires – 2028
rogonzalez@aesd.edu
Gardner, Dee .....Trustee Area #3, Term Expires – 2028
dgardner@aesd.edu
Whitney, Larry .....Trustee Area #4, Term Expires – 2026
larrywhitney@aesd.edu
Reed, Jessica .....Trustee Area #5, Term Expires – 2026
jreed@aesd.edu

Board Meeting Times: 2nd Tuesday @ 6:15pm

Staff:

Lobao, Christy.....Superintendent
clobao@aesd.edu
Bravo, Sarah Executive Secretary 357-6100 x305
sbravo@aesd.edu

Boyenga, Ana, Assistant Superintendent-Educational Services..... 357-6100 x320
aboyenga@aesd.edu
Delworth, Aaron, Assistant Superintendent-Business Services (CBO)..... 357-6100 x355
adelworth@aesd.edu
McCabe Michele, Assistant Superintendent-Human Resources 357-6100 x309
mmccabe@aesd.edu
Parreira, Kelli, Assistant Superintendent-Curriculum & Instruction 357-6100 x314
kparreira@aesd.edu

Schools:

Aileen Colburn Elementary (TK-6) *(209) 357-6136*

2201 Heller Avenue, Atwater, CA 95301 Fax 357-6169

Jorgenson, Brett bjorgenson@aesd.edu ..... Principal

Atwater Senior Academy (CDS 6-8) *(209) 357-6515*

1800 Juniper Avenue, Atwater, CA 95301 Fax 357-6506

Dietz, Diana ddietz@aesd.edu..... Principal

Bellevue Elementary (TK-6) *(209) 357-6140*

1020 E. Bellevue Road, Atwater, CA 95301 Fax 357-6141

Parker, Braden bparker@aesd.edu ..... Principal

Elmer Wood Elementary (TK-6) *(209) 357-6143*

1271 W. Bellevue Road, Atwater, CA 95301 Fax 357-6509

Havel, Laurie lhavel@aesd.edu ..... Principal

Juniper Elementary (TK-6) *(209) 357-9930*

661 East Juniper Avenue, Atwater, CA 95301 Fax 357-9934

Kelly, Anelle akelly@aesd.com..... Principal

Mitchell Elementary (TK-6) *(209) 357-6112*

1761 Grove Avenue, Atwater, CA 95301 Fax 357-6505

Hunter, Sonja shunter@aesd.edu..... Principal

Mitchell Senior (7-8) *(209) 357-6124*

1753 Fifth Street, Atwater, CA 95301 Fax 357-6506

Dietz, Diana ddietz@aesd.edu.....Principal

Peggy Heller Elementary (TK-8) *(209) 357-6517*

201 Lake View Drive, Atwater, CA 95301 Fax 357-6528

Medeiros, Jenny jmedeiros@aesd.edu.....Principal

Shaffer Elementary (TK-6) *(209) 357-6145*

1434 California Street, Atwater, CA 95301 Fax 357-6146

Thompson, Brandi bthompson@aesd.edu.....Principal

Thomas Olaeta Elementary (TK-6) *(209) 357-6148*

2266 High Street, Atwater, CA 95301 Fax 357-6167

Kuykendall, Steven skuykendall@aesd.edu.....Principal

BALLICO-CRESSEY ELEMENTARY SCHOOL DISTRICT

11818 Gregg Street, Ballico, CA 95303
Phone (209) 632-5371 or 394-9400; Fax 632-8929
www.ballicocressey.com

ADA 286*

Governing Board:

Alvaro Arias..... Trustee at Large, Term Expires – 2026
aarias@ballicocressey.com
Brewer, Josh..... Trustee at Large, Term Expires – 2028
jbrewer@ballicocressey.com
Harcksen, Eric..... Trustee at Large, Term Expires – 2026
eharcksen@ballicocressey.com
James Ohki..... Trustee at Large, Term Expires – 2028
johki@ballicocressey.com
Spycher Kalli ..... Trustee at Large, Term Expires – 2026
kspycher@ballicocressey.com

Board Meeting Times: 2nd Thursday @ 5:00pm

Staff:

Propes, Bliss. .....Superintendent
bpropes@ballicocressey.com
Flores, Florina, District Secretary 394-9428
fflores@ballicocressey.com

Valdez, Becky, Business Manager 394-9424
bvaldez@ballicocressey.com

Schools:

Ballico Cressey Community Charter (3-8) (209) 632-5371 or (209) 394-9400

11818 Gregg Street, Ballico, CA 95303 Fax 632-8929

Propes, Bliss bpropes@ballicocressey.com.....Principal

Cressey Elementary (TK-2) (209) 394-3031 or (209) 394-9600

9921 W. Crocker Avenue, Cressey, CA 95312
(Mail to: 11818 Gregg Street, Ballico, CA 95303) Fax 394-3047

Massey, Joanna jmassey@ballicocressey.com .....Principal

DELHI UNIFIED SCHOOL DISTRICT

9716 Hinton Avenue, Delhi, CA 95315
Phone (209) 656-2000; Fax 668-6133
www.delhiusd.org

ADA 2,130*

Governing Board:

Broines, Francisca ..... Trustee at Large, Term Expires – 2026
fbriones@delhiusd.org
Partida, Cynthia ..... Trustee at Large, Term Expires – 2028
cpartida@delhiusd.org
Gonzalez, Ariel ..... Trustee at Large, Term Expires – 2028
agonzalez@delhiusd.org
Pena, Juan ..... Trustee at Large, Term Expires – 2028
jpena@delhiusd.org
Rodriguez, Desiree ..... Trustee at Large, Term Expires – 2026
drodriguez@delhiusd.org
Vargas, Claudia ..... Trustee at Large, Term Expires – 2026
c.vargas@delhiusd.org
Worthington, Mary ..... Trustee at Large, Term Expires – 2026
mworthington@delhiusd.org

Board Meeting Times: 2nd Tuesday @ 6:00 pm

Staff:

Griffin, Eric ..... Superintendent
egriffin@delhiusd.org
Fontes, Marta, Senior Executive Assistant 656-2000 x1102
marta@delhiusd.org

Aguilar, Antonio, Director-Information Technology ..... 656-2000 x 2009
a.aguilar@delhiusd.org
Borrelli, Chandra, Director-Special Education ..... 656-2000 x 1146
cborrelli@delhiusd.org
Edwards, Matt, Director-ELOP ..... 656-2000 x 1137
medwards@delhiusd.org
Garcia, Teresa, Director-Food Services ..... 656-2000 x 5108
t.garcia@delhiusd.org
Gresham, Brian, Senior Director-Administrative Services/CBO ..... 656-2000 x 1103
bgresham@delhiusd.org
Moreno, Adan, Director-Maintenance, Operations & Transportation ..... 656-2020 x 2020
amoreno@delhiusd.org

Rumayor, Isaias, Jr. Director-Human Resources 656-2000 x1119
irumayor@delhiusd.org
Yacoub, Jennifer, Ed.D., Senior Director Educational Services/CAO.....656-2000 x 1132
jyacoub@delhiusd.org

Schools:

Delhi High (9-12) *(209) 656-2050*

16881 Schendel Avenue, Delhi, CA 95315
(Mail to: 9716 Hinton Avenue, Delhi, CA 95315) Fax 669-3168

Morriston, Malena mmorriston@delhiusd.org .....Principal

Delhi Middle (7-8) *(209) 656-2050*

16881 Schendel Avenue, Delhi, CA 95315
(Mail to: 9716 Hinton Avenue, Delhi, CA 95315) Fax 669-3168

Morriston, Malena mmorriston@delhiusd.org .....Principal

El Capitan Elementary (TK-6) *(209) 656-2030*

10115 Fifth Street, Delhi, CA 9535
(Mail to: 9716 Hinton Avenue, Delhi, CA 95315) Fax 668-6146

De La Cruz, Marilen mdelacruz@delhiusd.org .....Principal

Harmony Elementary (TK-6) *(209) 656-2010*

16464 August Avenue, Delhi, CA 95315
(Mail to: 9716 Hinton Avenue, Delhi, CA 95315) Fax 669-3164

Gonzalez, Rosa rosagonzalez@delhiusd.org .....Principal

Schendel Elementary (TK-6) *(209) 656-2040*

16114 W. Schendel Avenue, Delhi, CA 95315
(Mail to: 9716 Hinton Avenue, Delhi, CA 95315) Fax 668-6124

Conteh,Marla mconteh@delhiusd.org .....Principal

DOS PALOS-ORO LOMA JOINT UNIFIED SCHOOL DISTRICT

2041 Almond Street, Dos Palos, CA 93620
Phone (209) 392-0200; Fax 392-3347
www.dpol.net

ADA 2,045*

Governing Board:

Lorenzetti-Davis, Maria .....Trustee Area # 1, Term Expires – 2028
mdavis@dpol.net
O'Banion, Jeremy.....Trustee Area # 2, Term Expires – 2026
jobanion@dpol.net
Austin, Katina.....Trustee Area # 3, Term Expires – 2028
kaustin@dpol.net
Areias, Lisa .....Trustee Area # 4, Term Expires – 2028
lareias@dpol.net
Meraz, Moy .....Trustee Area # 5, Term Expires – 2026
mmeraz@dpol.net
Lemos, Frank .....Trustee Area # 6, Term Expires – 2028
flemos@dpol.net
Bonds, Gordon .....Trustee Area # 7, Term Expires – 2026
gbonds@dpol.net

Board Meeting Times: 3rd Thursday @ 7:00pm

Staff:

Richey, Sean, Ed.D.....Superintendent
srichey@dpol.net
Hernandez, Dotty, Executive Assistant to the Superintendent. 392-0203
dhernandez@dpol.net

Anderson, Keturah, Supervisor-Maintenance, Operations & Grounds.....392-0292
kanderson@dpol.net
Azevedo, Scottie, Director-Food Services.....392-0291
sazevedo@dpol.net
Carmona, Betty, Director of Student Support Services.....392-0230
bcarmona@dpol.net
Castillo, Lisa, Supervisor-Transportation.....392-0320
lcastillo@dpol.net
Childers, David, Assistant Superintendent-Human Resources.....392-0205
dchilders@dpol.net
Harrelson, Melissa, Director-Early Childhood Education.....392-0262
mharrelson@dpol.net

VACANT, Assistant Superintendent-Business Services.....392-0208
Jones, Kevin, Director-Student Services, Intervention and Alternative Education.....392-0280
kjones@dpol.net
Leonard, Renee, Assistant Superintendent-Educational Services.....392-0230
rleonard@dpol.net
Nield, Loren, Director-Technology Systems 392-0225
lnield@dpol.net

Schools:

Bernhard Marks Elementary (3-5) *(209) 392-0250*

1717 Valeria Street, Dos Palos, CA 93620 Fax 392-4115

Padilla, Sergio spadilla@dpol.net.....Principal

Bryant Middle (6-8) *(209) 392-0240*

16695 N. Bryant Road, Dos Palos, CA 93620 Fax 392-2636

Stockham, Tina tstockham@dpol.net.....Principal

Dos Palos Elementary (TK-2) *(209) 392-0260*

2149 Almond Street, Dos Palos, CA 93620 Fax 392-1006

Contreras, Sergio scontreras@dpol.net Principal

Dos Palos High (9-12) *(209) 392-0300*

1701 E. Blossom Street, Dos Palos, CA 93620 Fax 392-2705

VACANT.. .....Principal

Dos Palos State Preschool (Preschool) *(209) 392-0267*

1734 California Street, Dos Palos, CA 93620 Fax 392-1006

Harrelson, Melissa mharrelson@dpol.net.....Director-Early Childhood Education

George Christian Education Center (Continuation 9-12) (209) 392-0280

Westside High School, Community Day School, and Independent Study

22368 S. Sixth Street, South Dos Palos, CA 93665
(Mail to: 2041 Almond Street, Dos Palos, CA 93620) Fax 392-1043

Jones, Kevin kjones@dpol.net .....Director-Student Services

EL NIDO ELEMENTARY SCHOOL DISTRICT

161 E. El Nido Road, El Nido, CA 95317
Phone (209) 385-8420; Fax 723-9169
www.elnidoschool.org

ADA 155*

Governing Board:

Anderson, Mike ..... Trustee at Large, Term Expires – 2028
aanderson@elnido.k12.ca.us
Borba, Bobby ..... Trustee at Large, Term Expires – 2026
bborba@elnido.k12.ca.us
Espinoza-Nava, Xiomara ..... Trustee at Large, Term Expires – 2028
xespinoza-nava@elnido.k12.ca.us
Greninger, Barbara ..... Trustee at Large, Term Expires – 2026
bgreninger@elnido.k12.ca.us
Rojas, Liliana ..... Trustee at Large, Term Expires – 2026
lrojas@elnido.k12.ca.us

Board Meeting Times: 2nd Tuesday @ 6:00pm

Staff:

Heupel, Paula .....Superintendent
pheupel@elnido.k12.ca.us
DeLaTorre, Janneth, Administrative Assistant..... 385-8420, x 7132
jdelatorre@elnido.k12.ca.us

Salas, Sergio, Director-Support Services ..... 385-8420, x 7125
ssalas@elnido.k12.ca.us
Vang, Lee, Administrative Assistant..... 385-8420, x 7130
lvang@elnido.k12.ca.us

School:

El Nido Elementary (TK-8) *(209) 385-8420*

161 E. El Nido Road, El Nido, CA 95317 Fax 723-9169

Heupel, Paula pheupel@elnido.k12.ca.us.....Principal

GUSTINE UNIFIED SCHOOL DISTRICT

1500 Meredith Avenue, Gustine, CA 95322
Phone (209) 854-3784; Fax 854-9164
www.gustineusd.org

ADA 1,493*

Governing Board:

Silva, Gary .....Trustee Area #1, Term Expires – 2026
gsilva@gustineusd.org
Cordeiro, Kevin.....Trustee Area #2, Term Expires – 2028
kcordeiro@gustineusd.org
Ramos, Zachery.....Trustee Area #3, Term Expires – 2028
zramos@gustineusd.org
Gimlett, Evelin .....Trustee Area #4, Term Expires – 2026
egimlett@gustineusd.org
VACANT .....Trustee Area #5, Term Expires – 2026

Board Meeting Times: 2nd Wednesday @ 7:00pm

Staff:

Ballenger, Bryan, Ed.D.....Superintendent
bballenger@gustineusd.org
Gomez, Sara, Executive Assistant to the Superintendent..... 854-3784, x 210
sgomez@gustineusd.org

Berrios, Marissa, Nutrition Services "Sodexo".....854-6747
mberrios@gustineusd.org
Filippini, Lisa, Director-Special Ed Services 854-3784 x201
lfilippini@gustineusd.org
VACANT, Director-Facilities and Maintenance.....587-0561
Juarez, Marisol, HR Specialist and Title IX Coordinator 854-3784 x205
mjuarez@gustineusd.org
Maciel, Nancy, Food Services Account Clerk.....854-6747
nmaciel@gustineusd.org
Medeiros, Kim, Director-Curriculum and Instruction 854-3784 x202
kmedeiros@gustineusd.org
Mendoza, Rosa, Business Manager/ Fiscal Analyst 854-3784 x206
rmendoza@gustineusd.org
VACANT,Accounts Payable/Business Specialist..... 854-3784 x206
Posey, Dina, Admininstrative Assistant/Payroll Personnel..... 854-3784 x207
dposey@gustineusd.org
Edwards, Jody, Chief Business Officer (CBO)..... 854-3784 x203
jedwards@gustineusd.org

Schools:

Gustine Adult School *(209) 854-9575*

685 Wallis Avenue, Gustine, CA 95322 Fax 854-2664

Rivera, Denise drivera@gustineusd.org ..... Principal

Gustine Elementary (TK-5) *(209) 854-6496*

2806 Grove Avenue, Gustine, CA 95322 Fax 854-9165

Bergendahl, Renee rbergendahl@gustineusd.org ..... Principal

Gustine High (9-12) *(209)854-6414*

501 North Avenue, Gustine, CA 95322 Fax 854-1955

Bloom, Brittney bbloom@gustineusd.org ..... Principal

Gustine Middle (6-8) *(209) 854-5030*

28075 Sullivan Road, Gustine, CA 95322 Fax 854-9592

Duenas, Peter pduenas@gustineusd.org ..... Principal

Pioneer High (Continuation 9-12) *(209) 854-6414*

501 North Avenue, Gustine, CA 95322 Fax 854-1955

Lopes, Stacy slopes@gustineusd.org ..... Principal

Romero Elementary (TK-5) *(209) 854-6177 or (209) 826-0951*

13500 W. Luis Road, Santa Nella, CA 95322 Fax 826-6858

Freitas, Nicholas nfreitas@gustineusd.org ..... Principal

HILMAR UNIFIED SCHOOL DISTRICT

7807 Lander Avenue, Hilmar, CA 95324
Phone (209) 667-5701; Fax 667-1721
www.hilmarusd.org

ADA 2,177*

Governing Board:

Chipponeri, Brent.....Trustee Area #1, Term Expires – 2028
cchipponeri@hilmar.k12.ca.us
Jones, Tim.....Trustee Area #1, Term Expires – 2026
tjones@hilmar.k12.ca.us
Jorritsma, Curtis .....Trustee Area #1, Term Expires – 2028
cjorritsma@hilmar.k12.ca.us
Machado, Robert.....Trustee Area #2, Term Expires – 2026
rmachado@hilmar.k12.ca.us
Almeida, Anne .....Trustee Area #2, Term Expires – 2026
aalmeida@hilmar.k12.ca.us
Domingos, Mitchell.....Trustee Area #3, Term Expires – 2028
mdomingos@hilmar.k12.ca.us
Freitas, Luis.....Trustee Area #3, Term Expires – 2026
lfreitas@hilmar.k12.ca.us

Board Meeting Times: 2nd Tuesday @ 7:00 pm

Staff:

Lomeli, Tony .....Superintendent
tlomeli@hilmar.k12.ca.us
Martinez, Luisa, Superintendent's Secretary.....667-5701
lmartinez@hilmar.k12.ca.us

Bento, Melissa, Director-Fiscal Services 667-5701
mbento@hilmar.k12.ca.us
Castro, Jason, Director-Maintenance & Facilities.....667-5906
jcastro@hilmar.k12.ca.us
Fitzgerald, Amy, Director-Student Services.....669-5463
afitzgerald@hilmar.k12.ca.us
LaFollette, Julie, Director-Curriculum & Instruction.....669-5463
jlafollette@hilmar.k12.ca.us
Rego, Larry, Director-Technology & Data Systems 669-2905
lrego@hilmar.k12.ca.us
Thedozio, Bret, Assistant Superintendent 667-5701
btheodozio@hilmar.k12.ca.us

Schools:

Elim Elementary (3-5) *(209) 667-1082*

7677 Lander Avenue, Hilmar, CA 95324
(Mail to: 7807 Lander Avenue, Hilmar, CA 95324) Fax 667-9066

Burkhart, Michele mburkhart@hilmar.k12.ca.us ..... Principal

Hilmar Elementary (TK-2) *(209) 216-5800*

20206 W. Geer Avenue, Hilmar, CA 95324
(Mail to: 7807 Lander Avenue, Hilmar, CA 95324) Fax 667-9066

Azevedo, Susan azevedos@hilmar.k12.ca.us ..... Principal

Hilmar High (9-12) *(209) 667-5903*

7807 Lander Avenue, Hilmar, CA 95324 Fax 667-7628

Kelly, Mary mkelly@hilmar.k12.ca.us ..... Principal

Hilmar Middle (6-8) *(209) 632-8847*

7528 N. Scholar Way, Hilmar, CA 95324
(Mail to: 7807 Lander Avenue, Hilmar, CA 95324) Fax 667-7018

Ellefson, Eric eellefson@hilmar.k12.ca.us ..... Principal

Hilmar Continuation High (Continuation 9-12) *(209) 667-0276*

20384 Geer Avenue, Hilmar, CA 95324
(Mail to: 7807 Lander Avenue, Hilmar, CA 95324) Fax 667-1532

Fitzgerald, Amy afitzgerald@hilmar.k12.ca.us ..... Director of Student Services

Merquin Elementary (TK-5) *(209) 634-4938*

20316 W. Third Street, Stevinson, CA 95374
(Mail to: 7807 Lander Avenue, Hilmar, CA 95324) Fax 634-1542

Valdez-Garcia, Veronica vgarcia@hilmar.k12.ca.us ..... Principal

LE GRAND UNION ELEMENTARY SCHOOL DISTRICT

13071 E. Le Grand Road, Le Grand, CA 95333
(Mail to: PO Box 27, Le Grand, CA 95333)
Phone (209) 389-4515; Fax 389-4041
www.legrand.k12.ca.us

ADA 328*

Governing Board:

Valladao, Roger .....Trustee Area #1, Term Expires – 2028
rvalladao@lgelm.org
Torres, Alfredo (Freddy) .....Trustee Area #2, Term Expires – 2028
ftorres@lgelm.org
Fausone, Bethany .....Trustee Area #3, Term Expires – 2028
bfausone@lgelm.org
Shasky, Adam .....Trustee Area #4, Term Expires – 2026
ashasky@lgelm.org
Chavez, Freddie.....Trustee Area #5, Term Expires – 2026
fchavez@lgelm.org

Board Meeting Times: 2nd Tuesday @ 6:00pm

Staff:

Ceja, Jessie, Ed. D .....Superintendent
jceja@lgelm.org
Cisneros, Celia, Superintendent Secretary/District Secretary/Compliance Director....389-1044
ccisneros@lgelm.org

Bañaga, Vicky, Chief Business Officer (CBO).....389-1036
vbanaga@lgelm.org
Flores, Patricia, Director-Special Education 389-4515
pflores@lgelm.org
Guerrero, Arcenio, Supervisor-Transportation/Grounds.....389-1036
aguerrero@lgelm.org
Perez, Jose Luis, Director-Technology 389-1025
jperez@lgelm.org
Silveira, Dan, Contracted Fiscal 389-1036
dsilveira@lgelm.org
Valdez, JoAnn M., CALPADS Administrator 389-1049
Jvaldez@lgelm.org
Veenstra, Amber, Director-Food Service.....389-1039
aveenstra@lgelm.org

School:

Le Grand Elementary (TK-8) *(209) 389-4515*

13071 E. Le Grand Road, Le Grand, CA 95333
(Mail to: PO Box 27, Le Grand, CA 95333) Fax 389-4041

Ceja, Jessie, Ed.D jceja@lgelm.org.....Principal

Smith, Maria msmith@lgelm.org .....Vice Principal

LE GRAND UNION HIGH SCHOOL DISTRICT

12961 E. Le Grand Road, Le Grand, CA 95333
Phone (209) 389-9403; Fax 389-9414
www.lghs.k12.ca.us

ADA 484*

Governing Board:

Chavez, Luciana..... Trustee at Large, Term Expires – 2028
trustee2@lghs.us
Giampaoli, Jeanne..... Trustee at Large, Term Expires – 2028
trustee3@lghs.us
Jacobsen, Richard Clerk..... Trustee at Large, Term Expires – 2026
trustee1@lghs.us
Marchini, Aide..... Trustee at Large, Term Expires – 2026
trustee4@lghs.us
Mix, Moses..... Trustee at Large, Term Expires – 2028
trustee5@lghs.us

Board Meeting Times: 3rd Wednesday @ 6:00pm

Staff:

Roberts, Matthew, Ed.D. .....Superintendent
mroberts@lghs.k12.ca.us
Cerna, Olivia, Administrative Assistant 389-9403 x3004
ocerna@lghs.k12.ca.us

Silveira, Dan, Chief Business Officer (CBO).....389-9403
dsilveira@lghs.k12.ca.us

Schools:

Granada High (Continuation 9-12) ***(209) 382-0202***

12961 E. Le Grand Road, Le Grand, CA 95333 Fax 382-1443

Priddell, Gia gpriddell@lghs.k12.ca.us .....Principal

Le Grand Adult (Adult) *(209) 382-0202*

12961 E. Le Grand Road, Le Grand, CA 95333 Fax 389-4065

Lopez, Alison alopez@lghs.k12.ca.us.....Principal

Le Grand Union High (9-12) *(209) 389-9400*

12961 E. Le Grand Road, Le Grand, CA 95333 Fax 389-4065

Martinez, Javier, Ed.D. jmartinez@lghs.k12.ca.us .....Principal

LIVINGSTON UNION ELEMENTARY SCHOOL DISTRICT

922 B Street, Livingston, CA 95334
Phone (209) 394-5400; Fax 394-5401
www.livingstonusd.org

ADA 2,350*

Governing Board:

Espinoza, Rigo .....Trustee Area #1, Term Expires – 2026
respinoza@livingstonusd.org
Cunningham, Dustin.....Trustee Area #2, Term Expires – 2026
dcunningham@livingstonusd.org
Land, Anne.....Trustee Area #3, Term Expires – 2028
aland@livingstonusd.org
Correia, Yolanda.....Trustee Area #4, Term Expires – 2026
ycorreia@livingstonusd.org
Cuevas-Avila, Monica.....Trustee Area #5, Term Expires – 2028
mcavila@livingstonusd.org

Board Meeting Times: 2nd Thursday @ 6:00pm

Staff:

Zamora, Andrés.....Superintendent
azamora@livingstonusd.org
Maldonado, Lupe, Administrative Assistant.....394-5421
lmaldonado@livingstonusd.org

Brasher, Terah, Director-Nutrition Services 394-5457
tbrasher@livingstonusd.org
Crawley, Sara, Director-Fiscal & Business Services (CBO).....394-5422
scrawley@livingstonusd.org
De Luna, Alma, Director-Extended Learning Opportunities Program.....394-5436
adeluna@livingstonusd.org
Jones, Nick, Director-Maintenance/Operations/Transportation & Facilities....394-5405
njones@livingstonusd.org
Mireles, Agustin, Director-Human Resources 394-5474
amireles@livingstonusd.org
Pickle, Tiffany, Director-Instruction, Testing & Accountability.....394-5435
tpickle@livingstonusd.org
Torres-Perez, Maria, Director-Catgorical Programs & Special Projects.....394-5430
mtorresp@livingstonusd.org
Valencia, Quirina, Psychologist/Coordinator-Special Education.....394-5428
qvalencia@livingstonusd.org

Schools:

Campus Park Elementary (TK-5) *(209) 394-5460*

1845 H Street, Livingston, CA 95334 Fax 394-5461

Ramirez, Mayte mramirez@livingstonusd.org ..... Principal

Livingston Child Development Center (Preschool) *(209) 394-5485*

848 Prusso Street, Livingston, CA 95334 Fax 394-6033

Quezada, Jacqueline jquezada@livingstonusd.org ..... Director

Livingston Middle (6-8) *(209) 394-5450*

101 F Street, Livingston, CA 95334 Fax 394-5451

Arteaga, Jorge jarteaga@livingstonusd.org ..... Principal

Selma Herndon Elementary (TK-5) *(209) 394-5480*

714 Prusso Street, Livingston, CA 95334 Fax 394-5481

Montañez, Stella smontanez@livingstonusd.org ..... Principal

Walnut Child Development Center (Preschool) *(209) 394-5440*

2600 Walnut Street, Livingston, CA 95334 Fax 394-7155

Quezada, Jacqueline jquezada@livingstonusd.org ..... Director

Yamato Colony Elementary (TK-5) *(209) 394-5470*

800 N. Main Street, Livingston, CA 95334 Fax 394-5471

Williams, Donna dwilliams@livingstonusd.org ..... Principal

LOS BANOS UNIFIED SCHOOL DISTRICT

1717 S. Eleventh Street, Los Banos, CA 93635
Phone (209) 826-3801; Fax 826-6810
www.losbanosusd.org

ADA 10,051*

Governing Board:

Lieb, Gene ..... Trustee Area #1, Term Expires – 2026
glieb@losbanosusd.k12.ca.us
Moran, Jessica ..... Trustee Area #2, Term Expires – 2028
jmoran@losbanosusd.k12.ca.us
Smith, Marlene ..... Trustee Area #3, Term Expires – 2026
mrsmith@losbanosusd.k12.ca.us
Castro, Luis ..... Trustee Area #4, Term Expires – 2028
lcastro@losbanosusd.k12.ca.us
Parreira, Anthony J. ..... Trustee Area #5, Term Expires – 2026
aparreira @losbanosusd.k12.ca.us
Gattuso, Lori ..... Trustee Area #6, Term Expires – 2028
lgattuso@losbanosusd.k12.ca.us
Valadao, Dayna ..... Trustee Area #7, Term Expires – 2026
dvaladao@losbanosusd.k12.ca.us

Board Meeting Times: 2nd Thursday @ 7:00pm

Staff:

Valla, Bree, Ed.D. ..... Superintendent
bvalla@losbanosusd.k12.ca.us
Silva, Nanette, Executive Secretary ..... 826-3801 x 7014
nsilva@losbanosusd.k12.ca.us

Baughman, Steven, Director-Nutritional Services 826-3077
sbaughman@losbanosusd.k12.ca.us
VACANT, Assistant Superintendent-Human Resources ..... 826-3801 x 7009
Clary-Wheeler, Heather, Ed. D., Director of Community Schools 979-6443
hclarywheeler@losbanosusd.k12.ca.us
Cruz, Zachary, Ed. D., Director of Expanded Learning 827-0321
zcruz@losbanosusd.k12.ca.us
Henry, Toney, Director-Special Services 827-0120
thenry@losbanosusd.k12.ca.us
VACANT, Assistant Superintendent-Administrative Services (CBO) ..... 826-3801 x 7010
Marcella, Melanie, Director-Fiscal Services ..... 826-3801 x 7022
mmarcella@losbanosusd.k12.ca.us
Meraz, Felipe, Director-Student Services ..... 826-3801 x 7057
fmeraz@losbanosusd.k12.ca.us

Moreno, Carolina, Director-English Language/Migrant ..... 826-3801 x 7056
cmoreno@losbanosusd.k12.ca.us
Sutton, Daniel, Ed.D., Director-Secondary Education..... 826-3801 x 7006
dsutton@losbanosusd.k12.ca.us
Whiteaker, Priscilla, Director-Student Health Services..... 826-3801 x 7059
pwhiteaker@losbanosusd.k12.ca.us
VACANT, Director-Elementary Education..... 826-3801 x 7007
VACANT, Chief Academic Officer..... 826-3801 x 7006

Schools:

Charleston Elementary (TK-6) *(209) 826-5270*

18463 W. Charleston Road, Los Banos, CA 93635 Fax 826-5288

Ruiz, Lou lruiz@losbanosusd.k12.ca.us .....Principal

Creekside Junior High (7-8) *(209) 826-1005*

1401 Prairie Springs Drive, Los Banos, CA 93635 Fax 826-1051

Lawrence, Tywan tlawrence@losbanosusd.k12.ca.us .....Principal

Crossroads Alternative Education Center (Alternative 7-12) *(209) 826-4013*

265 Mercy Springs Road, Suite C, Los Banos, CA 93635 Fax 826-4104

Meas, Chan cmeas@losbanosusd.k12.ca.us .....Principal

Grasslands Elementary (TK-6) *(209) 826-2122*

1951 Mission Drive, Los Banos, CA 93635 Fax 826-2136

Ordunez, Margarita mordunez@losbanosusd.k12.ca.us.....Principal

Henry Miller Elementary (TK-6) *(209) 826-3816*

545 W. L Street, Los Banos, CA 93635 Fax 826-9772

Rains, Stacia srains@losbanosusd.k12.ca.us.....Principal

Lorena Falasco Elementary (TK-6) *(209) 827-5834*

310 Overland Avenue, Los Banos, CA 93635 Fax 827-6009

Hicks, Gregory ghicks@losbanosusd.k12.ca.us.....Principal

Los Banos Elementary (TK-6) *(209) 826-4981*

1260 Seventh Street, Los Banos, CA 93635 Fax 826-5551

Berumen-Flores, Cruz cberumenflores@losbanosusd.k12.ca.us Principal

Los Banos High (9-12) *(209) 826-6033*

1966 S. Eleventh Street, Los Banos, CA 93635 Fax 827-4156

Waltman, Jason jwaltman@losbanosusd.k12.ca.us.....Principal

Los Banos Junior High (7-8) *(209) 826-0867*

1750 San Luis Street, Los Banos, CA 93635 Fax 826-8532

Brasil, Deolinda dbrasil@losbanosusd.k12.ca.us.....Principal

Mercey Springs Elementary (TK-6) *(209) 827-0302*

1900 S. Mercey Springs Road, Los Banos, CA 93635 Fax 827-3202

Carter, Mirna mcarter@losbanosusd.k12.ca.us.....Principal

Pacheco High (9-12) *(209) 827-4506*

200 N. Ward Road, Los Banos, CA 93635 Fax 827-4715

Salinas, Rebecca rsalinas@losbanosusd.k12.ca.us.....Principal

R. M. Miano Elementary (TK-6) *(209) 826-3877*

1129 B Street, Los Banos, CA 93635 Fax 826-9201

Dias-Harper, Zelda zdias@losbanosusd.k12.ca.us .....Principal

San Luis High (Continuation 9-12) *(209) 826-8410*

125 Seventh Street, Los Banos, CA 93635 Fax 826-2252

Meas, Chan cmeas@losbanosusd.k12.ca.us ..... Principal

Volta Elementary (TK-6) *(209) 826-2912*

24307 W. Ingomar Grade, Los Banos, CA 93635 Fax 826-0855

Thomas, Matthew mthomas@losbanosusd.k12.ca.us ..... Principal

Westside Union Elementary (TK-6) *(209) 827-9390*

659 K Street, Los Banos, CA 93635 Fax 827-6003

Latta, April alatta@losbanosusd.k12.ca.us ..... Principal

MCSWAIN UNION ELEMENTARY SCHOOL DISTRICT

926 Scott Road, Merced, CA 95341
Phone (209) 354-2700; Fax 723-2267
www.mcswain.k12.ca.us

ADA 873*

Governing Board:

Bell, Cindy ..... Trustee at Large, Term Expires – 2026
cbell@mcswain.k12.ca.us
Hoffar, Joe ..... Trustee at Large, Term Expires – 2028
jhoffar@mcswain.k12.ca.us
Halpin, Bill ..... Trustee at Large, Term Expires – 2026
bhalpin@mcswain.k12.ca.us
Roduner, Scott..... Trustee at Large, Term Expires – 2026
sroduner@mcswain.k12.ca.us
Scoto, Joe..... Trustee at Large, Term Expires – 2028
jscoto@mcswain.k12.ca.us

Board Meeting Times: 2nd Tuesday @ 5:30pm

Staff:

Pannu, Kamaljit .....Superintendent
kpannu@mcswain.k12.ca.us
Sanchez, Sarah, Director-Human Resources/Administrative Assistant.....354-2700 x707
ssanchez@mcswain.k12.ca.us

Agbontaen, Desmond, Chief Business Official (CBO) 354-2700 x706
dagbontaen@mcswain.k12.ca.us
Costa, Tony, Director-Transportation & Operations 354-2700 x713
tcosta@mcswain.k12.ca.us
Gasaway, Mark, Director-Maintenance 354-2700 x167
mgasaway@mcswain.k12.ca.us
Millan, Christina, Director-Special Education/Psychologist 354-2700 x122
cmillan@mcswain.k12.ca.us
Nguyen, Hau, Director-Information Technology..... 354-2700 x126
hnguyen@mcswain.k12.ca.us
Peck, Annamarie, Director-Food Services 354-2700 x708
apeck@mcswain.k12.ca.us

School:

McSwain Elementary (TK-8) *(209) 354-2700*

922 Scott Road, Merced, CA 95341 Fax 723-2630

Solis, Michael msolis@mcswain.k12.ca.us ..... Principal

Lourenco, Catarina clourenco@mcswain.k12.ca.us..... Assistant Principal/Program Coordinator

White, Samantha swhite@mcswain.k12.ca.us ..... Assistant Principal

MERCED CITY ELEMENTARY SCHOOL DISTRICT

444 W. 23rd Street, Merced, CA 95340
Phone (209) 385-6600; Fax 385-6393
www.mcsd.k12.ca.us

ADA 10,164*

Governing Board:

Lakireddy, Priya.....Trustee Area #1, Term Expires – 2026
priyalakireddy@mcsd.k12.ca.us
Xiong, Tsia.....Trustee Area #2, Term Expires – 2028
tsiaxiong@mcsd.k12.ca.us
Brooks, Allen.....Trustee Area #3, Term Expires – 2026
allenbrooks@mcsd.k12.ca.us
Delgado, Annie.....Trustee Area #4, Term Expires – 2028
anniedelgado@mcsd.k12.ca.us
McCutchen, Beatrice.....Trustee Area #5, Term Expires – 2026
beatricemccutchen@mercedcsd.org

Board Meeting Times: 2nd & 4th Tuesday @ 7:00pm

Staff:

Stocking, Julianna.....Superintendent
jstocking@mcsd.k12.ca.us
Olmos, Gyzelle, Executive Assistant to the Superintendent.....385-6640
golmos@mcsd.k12.ca.us

Alexander, Aaron, Director-State & Federal Programs (Educational Services).....385-6384
aalexander@mcsd.k12.ca.us
Behn, Bryan, Director-Facilities (Administrative Services).....385-6343
bbehn@mcsd.k12.ca.us
Ferrario, Tamara, Executive Officer (Human Resources).....385-6376
tferrario@mcsd.k12.ca.us
Garza, Audry, Ed.D., Director-Curriculum, Instruction & Staff Development (EdSrv)...385-6751
agarza@mcsd.k12.ca.us
Hicks, Marie, Director-Preschool (Educational Services).....385-6619
mhicks@mcsd.k12.ca.us
Hubble, Dawn, Director (Human Resources).....385-6650
dhubble@mcsd.k12.ca.us
Lee, Youa, Director-Data Visualization and Analytics (Educational Services)...385-6675
yolee@mcsd.k12.ca.us
Mendez, Sergio, Assistant Superintendent (Educational Services).....385-6671
smendez@mcsd.k12.ca.us
Parker, Linda, Chief Business Officer (CBO) (Administrative Services).....385-6643
lparker@mcsd.k12.ca.us
Pirtle, Chuck, Ed.D., Director-Pupil Services (Educational Services).....385-6646
cpirtle@mcsd.k12.ca.us

Romo, Francisco, Deputy Superintendent.....385-6651
fromo@mcsd.k12.ca.us
Smith, Kevin, Director-Special Education (Educational Services).....385-6649
ksmith@mcsd.k12.ca.us
Williams, Douglas S., Ed.D., Director-MOT (Administrative Services).....381-2841
dswilliams@mcsd.k12.ca.us
Williams, Mary, Director-Nutrition Services (Administrative Services).....385-6654
mwilliams@mcsd.k12.ca.us
Zuniga, Dominique, Director-Communications 385-6678
dazuniga@mcsd.k12.ca.us
Vacant, Director-Information Technology (Administrative Services).....385-6708

Schools:

Burbank (Luther) Elementary (TK-5) *(209) 385-6674*

609 E. Alexander Avenue, Merced, CA 95340
Fax 385-6377

Settera, Jill jsittera@mcsd.k12.ca.us .....Principal

Chenoweth (Donn B.) Elementary (TK-5) *(209) 385-6620*

3200 N. Parsons Avenue, Merced, CA 95340 Fax 385-6386

Hall, Amber ahall@mcsd.k12.ca.us.....Principal

Cruickshank (Herbert H.) Middle (6-8) *(209) 385-6330*

601 Mercy Avenue, Merced, CA 95340 Fax 385-6338

Garst, Jerod jgarst@mcsd.k12.ca.us .....Principal

Franklin Elementary (TK-3) *(209) 385-6623*

2736 Franklin Road, Merced, CA 95340 Fax 385-6303

Hernandez, Cesar chernandez@mcsd.k12.ca.us.....Principal

Fremont (John C.) Elementary (TK-5) *(209) 385-6627*

2150 S Street, Merced, CA 95340 Fax 385-6301

Boelter, Jennifer jboelter@mcsd.k12.ca.us.....Principal

Givens (Ada) Elementary (TK-5) *(209) 385-6610*

2900 Green Street, Merced, CA 95340 Fax 385-6388

Ferreira, Jennifer jferreira@mcsd.k12.ca.us ..... Principal

Gracey (Leontine) Elementary (TK-5) *(209) 385-6710*

945 West Avenue, Merced, CA 95340 Fax 385-6748

Muñoz, Jose jmunoz@mcsd.k12.ca.us ..... Principal

Hoover (Herbert) Middle (6-8) *(209) 385-6631*

800 E. 26th Street, Merced, CA 95340 Fax 385-6799

Rosson, Marcia-Marie mrosson@mcsd.k12.ca.us ..... Principal

MCSD – Galen Clark Preschool (Preschool) *(209) 385-6619*

211 E. 11th Street, Merced, CA 95341 Fax 385-6387

Hicks, Marie mhicks@mcsd.k12.ca.us ..... Director

Muir (John) Elementary (TK-5) *(209) 385-6667*

300 W. 26th Street, Merced, CA 95340 Fax 385-6320

Sicairos, Lucrecia lsicairos@mcsd.k12.ca.us ..... Principal

Peterson (Allan) Elementary (TK-5) *(209) 385-6700*

848 E. Donna Drive, Merced, CA 95340 Fax 385-6379

Medlin, Sarah smedlin@mcsd.k12.ca.us ..... Principal

Reyes (Alicia) Elementary (TK-5) *(209) 385-6761*

123 South N Street, Merced, CA 95340 Fax 385-6775

Ayala, Lil layala@mcsd.k12.ca.us ..... Principal

Rivera (Rudolph) Elementary (TK-5) *(209) 724-2550*

945 Buena Vista Drive, Merced, CA 95348 Fax 724-2551

Arista, Joe jarista@mcsd.k12.ca.us..... Principal

Rivera (Rudolph) Middle (6-8) *(209) 385-6680*

945 Buena Vista Drive, Merced, CA 95348 Fax 385-6702

Schindler, Mystee mschindler@mcsd.k12.ca.us ..... Principal

Sheehy (Margaret) Elementary (TK-5) *(209) 385-6676*

1240 W. 6th Street, Merced, CA 95340 Fax 385-6389

Perez, Daniel dperez@mcsd.k12.ca.us..... Principal

Stefani (Joe) Elementary (3-5) *(209) 724-2500*

2768 Ranchero Lane, Merced, CA 95340 Fax 724-2501

Sansom, Marla msansom@mcsd.k12.ca.us ..... Principal

Stowell (Don) Elementary (TK-5) *(209) 381-2803*

251 E. 11th Street, Merced, CA 95340 Fax 381-2807

d'Escoto, Vance vdescoto@mcds.k12.ca.us ..... Principal

Tenaya Middle (6-8) *(209) 385-6687*

760 W. 8th Street, Merced, CA 95340 Fax 385-6365

Boyenga, Curtis cboyenga@mcsd.k12.ca.us ..... Principal

Wright (Charles) Elementary (TK-5) *(209) 385-6615*

900 E. 20th Street, Merced, CA 95340 Fax 385-6302

Padilla, Margot mpadilla@mcsd.k12.ca.us ..... Principal

MERCED RIVER UNION ELEMENTARY SCHOOL DISTRICT

4402 W. Oakdale Road, Winton, CA 95388
Phone (209) 358-5679; Fax 358-2855
www.mrsd.us

ADA 299*

Governing Board:

Ayerim Aguilar ..... Trustee at Large, Term Expires – 2026
aaguilar@mrsd.us
McDowell, Denzel..... Trustee at Large, Term Expires – 2028
dmcdowell@mrsd.us
Sexauer, John..... Trustee at Large, Term Expires – 2028
jsexauer@mrsd.us
Sexauer, Stephanie ..... Trustee at Large, Term Expires – 2026
ssexauer@mrsd.us
Tucker, Holly ..... Trustee at Large, Term Expires – 2026
htucker172129@gmail.com

Board Meeting Times: 2nd Monday @ 6:00pm

Staff:

Lopez, Richard .....Superintendent
rlopez@mrsd.us
Ledesma, Susan, District Secretary.....358-5679
sledesma@mrsd.us

Dirickson, Chris, Director-Information Technology 358-5679
cdirickson@mrsd.us

School:

Washington Elementary (TK-8) *(209) 358-5679*

4402 W. Oakdale Road, Winton, CA 95388 Fax 356-7016

Lopez, Richard rlopez@mrsd.us.....Principal

MERCED UNION HIGH SCHOOL DISTRICT

Castle Airport, 3430 A Street, Atwater, CA 95301
(Mail: PO Box 2147, Merced, CA 95344)
Phone (209) 325-2000; Fax 385-6442
www.muhsd.org

ADA 10,305*

Governing Board:

Hamm, Erin ..... Trustee Area #1, Term Expires – 2026
ehamm@muhsd.org
Pickle, Tiffany ..... Trustee Area #2, Term Expires – 2026
tcpickle@muhsd.org
Valadez, Julio ..... Trustee Area #3, Term Expires – 2028
jvaladez@muhsd.org
Amalee, Jayasinghe, ... Trustee Area #4, Term Expires – 2028
ajayasinghe@muhsd.org
Kollmann, Kurt ..... Trustee Area #5, Term Expires – 2026
kkollmann@muhsd.org

Board Meeting Times: 2nd Wednesday @ 5:30pm

Staff:

Peterson, Alan ..... Superintendent
apeterson@muhsd.org
Wilson, Heidi, Executive Assistant 325-2021
hwilson@muhsd.org

Archer, Rebecca, Director-Purchasing 325-2203
rarcher@muhsd.org
Balladares, Yolanda, Director-Fiscal Services 325-2035
yballadares@muhsd.org
Ballenger, Mandy, Deputy Superintendent [3500 G Street, Merced] 325-2061
mballenger@muhsd.org
Fuentes, Viviana, Director-Communications 325-2046
vfuentes@muhsd.org
Garman, Sheryl, Director-Educational Technology & Online Programs [3105 G Street, Merced] 325-2091
sgarman@muhsd.org
Hermosillo, Brenda, Director-Transportation 325-2350
bhermosillo@muhsd.org
Johnson, Cristi, Assistant Superintendent-Student Services 325-2121
cjohnson@muhsd.org

Johnson, Torrin, Executive Director-Tiered System of Supports [3500 G Street, Merced].....325-2051
tjohnson@muhsd.org
Mendoza, Lisa, Director-Nutrition Services 325-2213
lmendoza3@muhsd.org
Miller, Melissa, Executive Director-Facilities 325-2243
mmiller@muhsd.org
Nickelson, Brett, Executive Director-Human Resources 325-2015
bnickelson@muhsd.org
Pellissier, Amy, Executive Director-College & Career [3500 G Street, Merced]...325-2058
apellissier@muhsd.org
Souza, Mauro, Director-Maintenance & Operations 325-2301
msouzas@muhsd.org
Weimer, Scott, Ed.D., Asst. Supt.-Business Services/CBO 325-2031
sweimer@muhsd.org

Schools:

Atwater High (9-12) *(209) 325-1200*

2201 Fruitland Avenue, Atwater, CA 95301
(Mail to: PO Box 835, Atwater, CA 95301) Fax 357-6067

Parle, Alexie aparle@muhsd.org.....Principal

Buhach Colony High (9-12) *(209) 325-1400*

1800 Buhach Road, Atwater, CA 95301
(Mail to: PO Box 753, Atwater, CA 95301) Fax 357-6602

Mesa, Kyle kmesa@muhsd.org .....Principal

El Capitan High (9-12) *(209) 384-5500*

100 W. Farmland Avenue, Merced, CA 95348
(Mail to: PO Box 2247, Merced, CA 95344) Fax 384-5517

Cope, Megan mcope@muhsd.org .....Principal

Golden Valley High (9-12) *(209) 325-1800*

2121 E. Childs Avenue, Merced, CA 95341
(Mail to: PO Box 2188, Merced, CA 95344) Fax 385-8002

Gossman, Tiffany tgossman@muhsd.org.....Principal

Independence High (Alternative 9-12) *(209) 325-1601*

East Campus Educational Center
1900 G Street, Merced, CA 95340 Fax 385-6435

Parker, Lindsay lparker@muhsd.org ..... Principal

Livingston High (9-12) *(209) 398-3200*

1617 Main Street, Livingston, CA 95334 Fax 358-1093

Rose, Nicole nrose@muhsd.org ..... Principal

Merced Adult School (Adult) *(209) 325-2800*

50 E. 20th Street, Merced, CA 95340
(Mail to: PO Box 3707, Merced, CA 95344) Fax 385-6430

Jolly, Charles cjolly@muhsd.org ..... Principal

Merced High (9-12) *(209) 325-1000*

205 W. Olive Avenue, Merced, CA 95348
(Mail to: PO Box 2167, Merced, CA 95344) Fax 385-6556

Knott, Marcus mknott@muhsd.org ..... Principal

Sequoia High (Community Day School 9-12) *(209) 325-1700*

East Campus Educational Center
123 E. 18th Street, Merced, CA 95340 Fax 385-6535
(Mail to: PO Box 2147, Merced, CA 95344)

Mauchley, Stephen smauchley@muhsd.org ..... Principal

Yosemite High (Continuation 9-12) *(209) 325-1600*

East Campus Educational Center
1900 G Street, Merced, CA 95340 Fax 385-6435

Parker, Lindsay lparker@muhsd.org ..... Principal

PLAINSBURG UNION ELEMENTARY SCHOOL DISTRICT

3708 S. Plainsburg Road, Merced, CA 95341
Phone (209) 389-4707; Fax 389-4817
www.plainsburg.k12.ca.us

ADA 110*

Governing Board:

Barroso, David..... Trustee at Large, Term Expires – 2026
Bright, Jim..... Trustee at Large, Term Expires – 2026
Fordice, Nick ..... Trustee at Large, Term Expires – 2028
Mora, Phillip..... Trustee at Large, Term Expires – 2026
Rossow, Seth ..... Trustee at Large, Term Expires – 2028

Board Meeting Times: 2nd Thursday @ 5:30 pm

Staff:

Kingston, Kristi .....Superintendent
kkingston@plainsburg.k12.ca.us
McConnell, Katrina, Administrative Assistant.....389-4707, x 10
kmcconnell@plainsburg.k12.ca.us

School:

Plainsburg Elementary (TK-8) *(209) 389-4707*

3708 S. Plainsburg Road, Merced, CA 95341 Fax 389-4817

Kingston, Kristi kkingston@plainsburg.k12.ca.us .....Principal

PLANADA ELEMENTARY SCHOOL DISTRICT

9722 Haskell Avenue, Planada, CA 95365
(Mail to: PO Box 236, Planada, CA 95365)
Phone (209) 382-0756; Fax 382-1750
www.planada.org

ADA 826*

Governing Board:

Compean Unvia, Rocio. .....Trustee At Large, Term Expires – 2026
rcompean@planada.org
Diaz, Leticia .....Trustee At Large, Term Expires – 2028
ldiaz@planada.org
Leyva, Stefani.....Trustee At Large, Term Expires - 2026
sleyva@planada.org
Ramirez, Yolanda .....Trustee At Large, Term Expires – 2026
yramirez@planada.org
Rodriguez, Antonio .....Trustee At Large, Term Expires – 2028
trodriguez@planada.org

Board Meeting Times: 1st Thursday @ 6:00 pm (Closed Session);
6:30pm (Open Session)

Staff:

González, José L..... Superintendent
jgonzalez@planada.org
Ceja, Maria D., Administrative Assistant 382-0756
mdceja@planada.org

Garcia, Juana, Data Compliance Tech/Human Resource Clerk 877-4296
jgarcia@planada.org
Hernandez, Elizabet, Accounts Payable 877-4299
ehernandez@planada.org
Murrillo, Christina, Chief Business Officer 382-0746
cmurillo@planada.org
Vargas, Patricia, Accounts Payable 382-0748
pvargas@planada.org

Schools:

Planada Junior High (6-8) *(209) 382-0768*

161 S. Plainsburg Road, Planada, CA 95365
(Mail to: PO Box 236, Planada, CA 95365) Fax 382-0775

Nava, Ildefonso inava@planada.org.....Principal

Planada Elementary (TK-5) *(209) 382-0272*

9525 E. Brodrick Street, Planada, CA 95365
(Mail to: PO Box 236, Planada, CA 95365) Fax 382-0113

Villalobos, Erica evillalobos@planada.org.....Principal

SNELLING-MERCED FALLS UNION ELEMENTARY SCHOOL DISTRICT

16099 N. Highway 59, Snelling, CA 95369
(Mail to: PO Box 189, Snelling, CA 95369)
Phone (209) 563-6414; Fax 563-6672
www.snelling.k12.ca.us

ADA 56*

Governing Board:

Dambacher, John ..... Trustee at Large, Term Expires –2026
damitjohn1@gmail.com
Fagundes, Andy ..... Trustee at Large,Term Expires – 2028
andyf@westwayfeed.com
Leo, Matt ..... Trustee at Large, Term Expires – 2026
matt@leoparreira.com
Oberg Bauer, Lisa ..... Trustee at Large, Term Expires – 2028
lisaoberg08@gmail.com
Zaragoza, Heidi..... Trustee at Large, Term Expires –2026
@gmail.com

Board Meeting Times: 2nd Thursday @ 4:30pm

Staff:

Kahl, Alison .....Superintendent
akahl@snellingschool.org
Richardson, Brittany, Administrative Assistant 563-6414
brichardson@snellingschool.org

School:

Snelling-Merced Falls Elementary (TK-8) (209) 563-6414

16099 N. Highway 59, Snelling, CA 95369
(Mail to: PO Box 189, Snelling, CA 95369) Fax 563-6672

Kahl, Alison akahl@snellingschool.org .....Principal

WEAVER UNION SCHOOL DISTRICT

1240 D Street, Merced, CA 95341
Phone (209) 723-7606; Fax 725-7128
www.weaverusd.org

ADA 2,846*

Governing Board:

Muñoz, José A. ..... Trustee Area #1, Term Expires – 2026
jmunoz@weaverusd.org
Hose, Harry E. ..... Trustee Area #2, Term Expires – 2026
hhose@weaverusd.org
Kuykendall, Zac ..... Trustee Area #3, Term Expires – 2026
zkuykendall@weaverusd.org
Smith, Louis ..... Trustee Area #4, Term Expires – 2026
lsmith@weaverusd.org
Wallace, Karen ..... Trustee Area #5, Term Expires – 2028
kwallace@weaverusd.org

Board Meeting Times: 2nd Wednesday @ 5:30 pm (Closed Session);
6:30pm (Open Session)

Staff:

Mike Weber ..... Superintendent
mweber@weaverusd.org
Fagalde, Susie, Executive Assistant to the Superintendent 723-7606
sfagalde@weaverusd.org

Barbour, Linda, Chief Business Officer (CBO) 723-7606
lbarbour@weaverusd.org
Bengston, Kyle, Director-Human Resources 723-7606
kbengston @weaverusd.org
Garcia, Mayra, Director-Special Education 725-7122
msgarcia@weaverusd.org
Hughes, Kristy, Director-Transportation 725-7118
khughes@weaverusd.org
Johnson, Danielle, Director-Food Services 725-7130
djohnson@weaverusd.org
Lomeli, Michal, Assistant Superintendent 723-7606
mlomeli@weaverusd.org
Mendez, Mark, Director-Maintenance & Operations 725-7129
mmendez@weaverusd.org
Moua, Chao, Director-Information Technology Services 723-2181
cmoua@weaverusd.org

Schools:

Farmdale Elementary (TK-5) *(209) 725-7170*

100 Winder Avenue, Merced, CA 95341 Fax 725-7175

Gong, Elijah egong@weaverusd.org ..... Principal

Pioneer Elementary (TK-5) *(209) 725-7111*

2950 Gerard Avenue, Merced, CA 95341 Fax 725-7117

Hidalgo, Jenny jhidalgo@weaverusd.org ..... Principal

Weaver Middle (6-8) *(209) 723-2174*

3076 E. Childs Avenue, Merced, CA 95341 Fax 725-7116

Spielman, Jackie jspielman@weaverusd.org ..... Principal

Weaver Preschool (Preschool) *(209) 725-7125*

1240 D Street, Merced, CA 95341 Fax 725-7128

Lomeli, Michal mlomeli@weaverusd.org ..... Assististant Superintendent

WINTON SCHOOL DISTRICT

7000 N. Center Street, Winton, CA 95388
(Mail to: PO Box 8, Winton, CA 95388)
Phone (209) 357-6175; Fax 357-1994
www.winton.k12.ca.us

ADA 1,673*

Governing Board:

Boesch, Bob ..... Trustee at Large, Term Expires – 2028
Dusin, Corine ..... Trustee at Large, Term Expires – 2026
Naranjo, Jose ..... Trustee at Large, Term Expires – 2026
Ochoa, Susan ..... Trustee at Large, Term Expires – 2028
Thomas, Kelly ..... Trustee at Large, Term Expires – 2028

Board Meeting Times: 2nd Monday @ 5:00 pm

Staff:

Lao, See ..... Superintendent
slao@winton.k12.ca.us
Alarcon, Jenny, District Receptionist 357-6175 x7519
jalarcon@winton.k12.ca.us

Boesch, Kristi, Director-Educational Services 357-6175 x7514
kboesch@winton.k12.ca.us
Burrola, Robert, M.O.T. Supervisor 357-6184 x7521
rburrola@winton.k12.ca.us
Dwyer, Norma, Chief Business Official(CBO) 357-6187 x7503
ndwyer@winton.k12.ca.us
Elmasian, Andrew, Information Technology Manager 357-6588 x7532
aelmasian@winton.k12.ca.us
Ildefonzo, Carmen, Special Education Coordinator 357-6891 x7931
cildefonzo@winton.k12.ca.us
Mathis, Sarah, Cafeteria Manager 357-6585 x7513
smathis@winton.k12.ca.us
Perry, Craig, Director of Human Resources 357-6175 x7512
csperry@winton.k12.ca.us

Schools:

Frank Sparkes Elementary (TK-5) *(209) 357-6180*

7265 Almond Avenue, Winton, CA 95388
(Mail to: PO Box 1477, Winton, CA 95388) Fax 357-6580

Vang, Ka kvang@winton.k12.ca.us.....Principal

Sybil N. Crookham Elementary (TK-5) *(209) 357-6182*

7160 W. Walnut Avenue, Winton, CA 95388
(Mail to: PO Box 130, Winton, CA 95388) Fax 357-6185

Thao, Ta Ta,Thao@winton.k12.ca.us .....Principal

Winfield Elementary (TK-5) *(209) 357-6891*

6981 Chestnut Lane, Winton, CA 95388
(Mail to: PO Box 1839, Winton, CA 95388) Fax 357-6893

Marks, Nicole nmarks@winton.k12.ca.us .....Principal

Winton Middle (6-8) *(209) 357-6189*

6300 Cypress Avenue, Winton, CA 95388
(Mail to: PO Box 1299, Winton, CA 95388) Fax 357-5889

Rodriguez, Elizabeth erodriguez@winton.k12.ca.us.....Principal


M
UC MERCED

Merced County

Higher Education

MERCED COMMUNITY COLLEGE DISTRICT

3600 M Street, Merced, CA 95348
Phone (209) 384-6000; Fax 384-6043
www.mccd.edu

Governing Board:

Mendoza, Mario ..... Trustee Area #1, Term Expires - 2026
area1trustee@mccd.edu
Ocoa, Ernie..... Trustee Area #2, Term Expires - 2028
area2trustee@mccd.edu
Ramirez, Carmen ..... Trustee Area #3, Term Expires - 2028
area3trusee@mccd.edu
Chappell, Sue..... Trustee Area #4, Term Expires - 2026
area4trustee@mccd.edu
Gutierrez, Joe G. ..... Trustee Area #5, Term Expires - 2026
area5trustee@mccd.edu
Benson, Kory ..... Trustee Area #6, Term Expires - 2026
area6trustee@mccd.edu
Predrozo, John..... Trustee Area #7, Term Expires - 2026
area7trustee@mccd.edu

Board Meeting Tmes: 2nd Tuesday @ 2:00 pm

Office of the President/Superintendent:

Vitelli, Chris, Ed.D., Superintendent/Presient.....384-6100
chris.vitelli@mccd.edu
Pollinger, Krystal, Executive Assistant to Superintendent/President.....384-6100
krystal.pollinger@mccd.edu

Maraspini, Samantha, Administrative Assistant to Superintendent/President.....384-6009
samantha.maraspini@mccd.edu

Executive Leadership:

Allison, Joe, Assistant Superintendent/Vice President of Administrative Services.....384-6201
allison.j@mccd.edu
Avila, Kelly, Vice President of Human Resources.....384-6277
kelly.avila@mccd.edu.
Bortner, Arlis, Vice President of Information Technology Services.....384-6570
arlis.bortner@mccd.edu
Cunningham, Jill, Vice President of External Relations.....386-6689
jill.cunningham@mccd.edu
Mike McCandless, Mike, Ph.D., Assistant Superintendent of Student Services.....384-6186
mccandless.m@mccd.edu
Sigismond, Dee, Ph.D., Acting Assistant Superintendent of Instruction.....384-6199
dee.sigismond@mccd.edu

UNIVERSITY OF CALIFORNIA, MERCED

5200 N. Lake Road, Merced, CA 95343
Phone (209) 228-4400; Fax 228-4047
www.ucmerced.edu

Office of the Chancellor:

Sánchez Muñoz, Juan Ph.D., Chancellor.....228-4417
chancellormunoz@ucmerced.edu
Elazier, Molly, Executive Assistant to the Chancellor.....382-4508
melazier@ucmerced.edu

Executive Leadership:

Alvarado-Gill, Cesar, Chief Campus Counsel.....201-9630
calvarado-gil@ucmerced.edu
Arriola, Leonardo, Ph.D., Dean-School of Natural Sciences, Humanities, & Arts.....228-4400
leonardoarriola@ucmerced.edu
Bergerson, Amy, Ph.D. Vice Provost and Dean, Undergraduate Education.....228-4400
amybergeron@ucmerced.edu
Dugan, Nick, Vice Chancellor and Chief Information Officer.....228-4089
ndugan@ucmerced.edu
Dumont, Elizabeth R. Ph.D., Executive Vice Chancellor and Provost.....228-4439
edumont@ucmerced.edu
Findlater, Michael, Ph.D., Interim Dean-School of Natural Sciences.....228-4400
michaelfindlater@ucmerced.edu
Goel, Rakesh Ph.D., Dean of the School of Engineering.....228-4021
rakesh.goel@ucmerced.edu
Hagg, Scott, K., Vice Chancellor of Enrollment Management.....228-4400
shagg@ucmerced.edu
Hansford, Tom Ph.D., Vice Provost for Academic Personnel.....308-3029
thansford@ucmerced.edu
Hratchian, Hrant, Ph.D., Dean of Graduate Studies.....228-4400
hhratchian@ucmerced.edu
Klotzbier, E. Edward, J.D., Vice Chancellor and Chief External Relations Officer.....201-6693
eklotzbier@ucmerced.edu
Li, Haipeng, M.L.S., University Librarian.....201-7632
haipengli@ucmerced.edu
Lucero, Cori, Interim Chief of Staff to the Chancellor.....631-4378
corilucero@ucmerced.edu
Mitchell, Kevin, Ph.D., Chair of the Academic Senate.....201-3471
kmitchell@ucmerced.edu

O'Bruba, Brian, Interim Vice Chancellor, Student Affairs..... 228-2958
bobruba@ucmerced.edu
Okoli, Daniel T., Ph.D., Vice Chancellor and Chief Operating Officer.....228-4400
dokoli@ucmerced.edu
Putney, Luanna, Ph.D., Associate Chancellor 600-4911
lputney@ucmerced.edu
Saenz, Delia., Ph.D., Vice Chancellor and Chief Diversity Officer.....228-3510
dsaenz3@ucmerced.edu
Schnier, Kurt, Ph.D., Interim Vice Chancellor and Chief Financial Officer...205-6461
kschnier@ucmerced.edu
Spitzmueller, Christiane, Ph.D., Vice Provost-Academic Affairs & Strategy.....228-4400
cspitzmueller@ucmerced.edu
Wilson, Gillian, Ph.D., Vice Chancellor for Research, Innovation & Economic Dev.....228-4400
gwilson@ucmerced.edu


MERCED COUNTY OFFICE OF EDUCATION
MERCED COUNTY OFFICE
MADE IN MERCED

Legal Counsel - Atkinson, Andelson, Loya, Ruud and Romo

Goluba, Todd A., Partner..... Pleasanton Office (925) 227-9200
5075 Hopyard Road, Suite 210, Pleasanton, CA 94588 Fax (925) 227-9202

Soldani, David A., Partner .....Fresno Office (559) 225-6700
10 River Park Place East, Suite 240, Fresno, CA 93720 Fax (559) 225-3416

Merced County Board of Supervisors

James L. Brown, County Executive Officer/Clerk of the Board
2222 "M" Street, Merced, CA 95340
Phone (209) 385-7366; Fax (209) 726-7977
www.co.merced.ca.us

Pacheco, Jim..... District 1 – Term Expires 2028
Jim.Pacheco@countyofmerced.com
Pedrozo, Josh..... District 2 – Term Expires 2028
Josh.Pedrozo@countyofmerced.com
McDaniel, Daron ..... District 3 – Term Expires 2030
Daron.McDaniel@countyofmerced.com
Pareira, Llyod..... District 4 – Term Expires 2028
Lloyd.Pareira@countyofmerced.com
Silveira, Scott ..... District 5 – Term Expires 2030
Scott.Silveira@countyofmerced.com

California Department of Education (CDE)

1430 N Street, Sacramento, CA 95814
Phone (916) 319-0800; Fax (916) 391-0800
www.cde.ca.gov

Thurmond, Tony .....State Superintendent of Public Instruction

California School Employees Association (CSEA)

River Delta Field Office
5375 West Lane, Stockton, CA 95210
Phone (800) 757-4229 ext 6113; Fax (209) 472-2089
www.csea.com

Duncan, Darwin..... Labor Relations Representative

Ryan, Tim.....CSEA Chapter 541 President

Hamilton, Paulita..... CSEA Chapter 856, Unit A & B President

California Teachers Association (CTA)

Merced-Mariposa Uniserv
3351 M Street, Suite 105, Merced, CA 95348
Phone (209) 723-8871; Fax (209) 723-9598
www.cta.org

Marty Thompson ..... Labor Relations Representative

Hoines, Kara ..... Labor Relations Representative

Vara, Cristina .....Merced County Office Teachers Association President

Legislators

Feinstein, Dianne ..... United States Senate
District Office: 2500 Tulare Street, Suite 4290, Fresno, CA 93721
(559) 485-7430; Fax (559) 485-9689

Washington Office: 331 Hart Senate Office Building
Washington, DC 20510
(202) 224-3841; Fax (202) 228-3954

Padilla, Alex..... United States Senate
District Office: 2500 Tulare Street, Suite 5290, Fresno, CA 93721
(559) 497-5109; Fax (559) 228-3864

Washington Office: 112 Hart Senate Office Building
Washington, DC 20510
(202) 224-3553; Fax (202) 224-2200

Costa, Jim .....United States House of Representatives
District Office: 415A W. 18th Street, Merced, CA 95341
(209) 384-1620; Fax (209) 384-1629

Washington Office: U.S. Congressman, 16th District of California
2081 Rayburn HOB
Washington, DC 20515
(202) 225-3341; Fax (202) 225-9308

Newsom, Gavin .....California State Governor
Sacramento Office: State Capitol, 1303 10th Street, Suite 1173
Sacramento, CA 95814
(916) 445-2841; Fax (916) 558-3160

Caballero, Anna M..... California State Senate
District Office: 510 W. Main Street, Suite E, Merced, CA 95340
(209) 726-5495; Fax (209) 726-5498

Sacramento Office: 12th Senate District, State Capitol, Room 5052
Sacramento, CA 95814
(916) 651-4012; Fax (916) 651-4912

Soria, Esmeralda ..... California State Assembly
District Office: 690 West 16th Street, Merced, CA 95340
(209) 726-5465; Fax (209) 726-5469

Sacramento Office: 21st Assembly District, State Capitol, Room 3152
P.O. Box 942849, Sacramento, CA 94249-0021
(916) 319-2021; Fax (916) 319-2121

Related Educational Organizations

ACSA – Association of California School Administrators

1029 J Street, Suite 500, Sacramento, CA 95814
Phone (916) 444-3216 or (800) 608-2272; www.acsa.org
Fax (916) 200-1933
Executive Director: Smith, Wesley, Ed.D.
Email: wsmith@acsa.org

CASBO – California Association of School Business Officials

1001 K Street, 5th Floor, Sacramento, CA 95814
Phone (916) 447-3783; www.casbo.org
Fax (916) 447-3794
Chief Executive Director: Davenport, Tatia
Email: tdavenport@casbo.org

CCSESA – California County Superintendents Educational Services Association

1121 L Street, Suite 510, Sacramento, CA 95814
Phone (916) 446-3095; www.ccsesa.org
Fax (916) 448-7801
Executive Director: Stapf-Walters, Karen
Email: kstapfwalters@ccsesa.org

CSBA – California School Boards Association

3251 Beacon Boulevard, West Sacramento, CA 95691
Phone (800) 266-3382; www.csba.org
CEO & Executive Director: Billy, Vernon M.
Email: vbilly@csba.org

SSDA – Small School Districts' Association

925 L Street, Suite 1200, Sacramento, CA 95814
Phone (916) 662-7213; www.ssda.org
Executive Director: Taylor, Tim
Email: tim@ssda.org

Useful Websites

www.fcmat.org
Fiscal Crisis and Management Assistance Team (FCMAT)

www.leginfo.ca.gov
Legislative Information – including Senate & Assembly bills, contact information & committees, and the California Education Code

www.ed-data.k12.ca.us
Education Data – including district, state and county reports regarding financial, demographic and performance data

www.cde.ca.gov
DataQuest – online database for obtaining data regarding California schools and districts
http://dq.cde.ca.gov/dataquest/

California School Directory – contains information about all California public schools, private schools, nonpublic nonsectarian schools, school districts, and county offices of education
http://www.cde.ca.gov/re/sd/index.asp

www.calspra.org
California School Public Relations Association – is a nationally recognized leader in school communications working to create a climate for better public understanding, commitment and support of public education

www.capta.org
California State PTA (Parent Teacher Association) – is a professional, non-profit volunteer organization committed to the well-being of all children and families and connects families, schools and communities

www.ed.gov
U.S. Department of Education – is the agency of the federal government that establishes policy for, administrators, and coordinates most federal assistance to education



Merced School Employees Federal Credit Union

www.mercedschoolcu.org

Atwater - 101 Bellevue Road, Atwater, CA 95301.....(209) 383-5550
Monday-Thursday: 8:30 a.m. – 5:00 p.m., Wednesday: Open at 9:30 a.m.
Friday: 9:00 a.m. – 6:00 p.m.
Drive Up Teller Lanes: Same as Branch Lobby Hours
Drive Up & Walk-Up ATMs: Available 24/7

Los Banos - 1890 S. Mercey Springs Road, Los Banos, CA 93635.....(209) 383-5550
Monday-Thursday: 8:30 a.m. – 5:00 p.m., Wednesday: Open at 9:30 a.m.
Friday: 9:00 a.m. – 6:00 p.m.
Drive Up Teller Lanes: Same as Branch Lobby Hours
Drive Up & Walk-Up ATMs: Available 24/7

Main Branch - 1021 Olivewood Drive, Merced, CA 95348 .....(209) 383-5550
Monday-Thursday: 8:30 a.m. – 5:00 p.m., Wednesday: Open at 9:30 a.m.
Friday: 9:00 a.m. – 6:00 p.m.
Drive Up Teller Lanes: Mon-Thurs 8:00 a.m. – 5:30 p.m., Fri 8:00 a.m. – 6:00 p.m.
Drive Up & Walk-Up ATMs: Available 24/7

M Street Branch - 1935 M Street, Merced, CA 95340 .....(209) 385-5550
Monday: Closed
Tuesday-Thursday: 8:30 a.m. – 5:00 p.m., Wednesday: Open at 9:30 a.m.
Friday: 9:00 a.m. – 6:00 p.m.
Saturday: 9:00 a.m. – 2:00 p.m.
Drive Up Teller Lane: Same as Branch Lobby Hours
Walk-Up ATM: Available 24/7

No Charge to Calling Party..... (800)-542-2345

ATM Locations:

- Atwater – 101 Bellevue Road
- Dos Palos – Dos Palos School District Office – 2041 Almond Street
- Los Banos – 1890 S. Mercey Springs Road
- Los Banos – Merced College, Los Banos Campus – 22240 Hwy 152 (student lounge)
- Mariposa – Pioneer Market – 5034 Coakley Circle
- Merced – 1021 Olivewood Drive
- Merced – 1935 M Street
- Merced – Merced Mall - 2 locations - West Olive and R Street (main entrance & Food Works)
- Merced – Merced County Office of Education – 632 West 13th Street (break room)
- Merced – Merced College – 3600 M Street (student activity lobby)
- Merced – UC Merced – 5200 North Lake Road (outside cafeteria)
- Merced – Mercy Medical Center – 333 Mercy Avenue (cafeteria)
- Merced – Costco – 1445 R Street (food court)

Student Run Branches

Contact our Main Branch for Hours During the Week (Our Bear & Cougar Branches are ONLY available for student, staff, & faculty use. Our Bulldog & Hawk Branches are open to students, faculty, staff, & surrounding community members.

Bear Branch – Merced High School
205 W. Olive Avenue, Merced, CA (Room 103)

Cougar Branch – Golden Valley High School
2121 E. Childs Avenue, Merced, CA (Library)

Bulldog Branch – Le Grand High School
12961 Le Grand Road, Le Grand, CA (Gym)
Saturday: 9:30 a.m. – 12:30 p.m.

Hawk Branch – Delhi High School
16881 Schendel Avenue, Delhi, CA (Room 19)
Saturday: 9:30 a.m. – 12:30 p.m.



Educational Employees Credit Union

www.myeecu.org

Merced Branch

755 E. Yosemite Avenue, Suite A (Promenade Shopping Center)
Merced, CA 95340

Branch Hours

Monday – Thursday	9:00 am – 5:00 pm
Friday	10:00 am – 6:00 pm

Contact Numbers

(209) 726-7436
(800) 538-EECU (3328) toll free

Members Service Center Hours

Monday – Friday	7:00 am – 7:00 pm
Saturday	9:00 am – 1:00 pm

Merced ATM

EECU Merced Branch (Promenade Shopping Center)
755 E. Yosemite Avenue, Suite A, Merced, CA 95340
This is an “envelope-free” ATM; no deposit envelope required.

UC Merced

5200 North Lake Road, Merced, CA 95340
This is an “envelope-free” ATM; no deposit envelope required.



Designed and printed by the
Merced County Office of Education Printshop

Jaime Ramirez
(209) 381-4516 | printshop@mcoe.org

Please forward any revisions to:

Yolanda Campos
Senior Executive Assistant to the Superintendent
(209) 381-6603 | ycampos@mcoe.org

Maria Ilse Cuevas
Executive Assistant to the Superintendent
(209) 381-6601 | mcuevas@mcoe.org

Gloria Ortiz
Administrative Secretary
(209) 381-4066 | gortiz@mcoe.org

Let's get *social*.

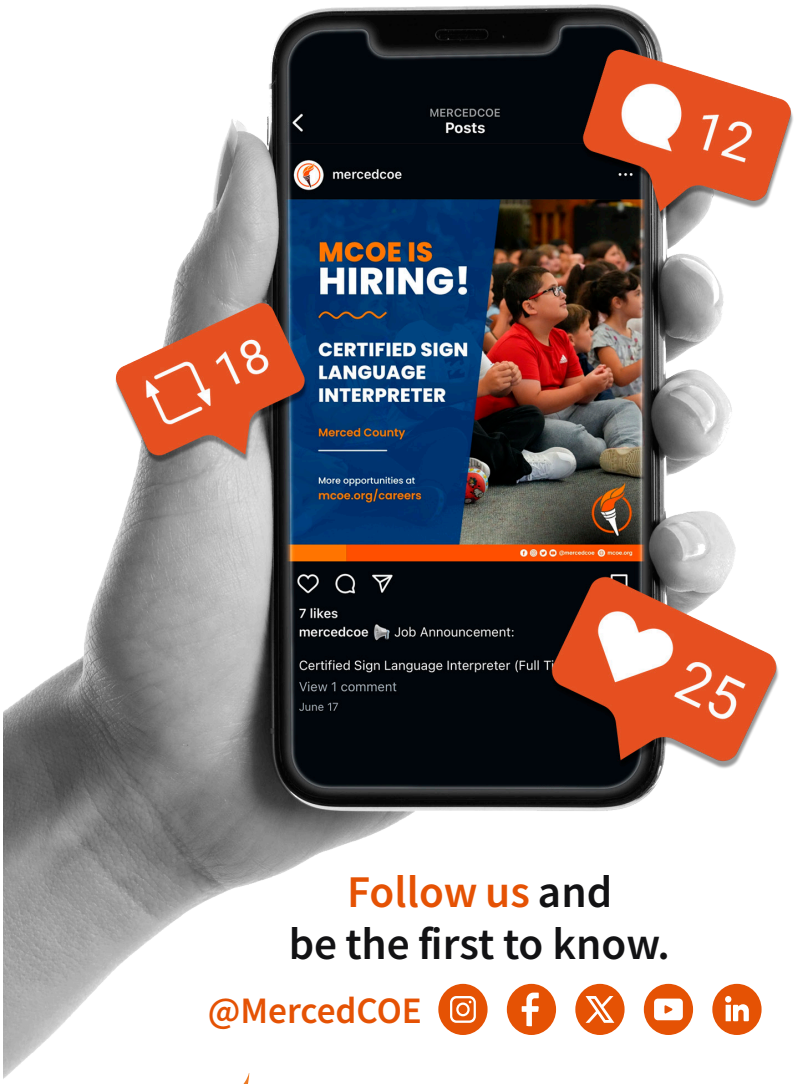

Follow us and be the first to know.

@MercedCOE

MERCED COUNTY Office of Education

NURTURE • SERVE • LEAD

Steve M. Tietjen, Ed.D.
County Superintendent of Schools

www.mcoe.org