

AchieveWorks Personality

10th Grade Career Readiness Lesson
PRHS School Counseling
November 2026

Focused on Learning for Every Student Every Day

School Counseling



- **What we do:**
  - Meet individually, in the classroom, or in groups with students to address academics, post-graduation options, career readiness and social emotional skills.
- **Who we are:**
  - Mrs. Mary Kate Zacharias: School Counselor (A-D), mzacharias@pinerichland.org
  - Mrs. Jennifer Bowers: School Counselor (E-K), jbowers@pinerichland.org
  - Mrs. Filipowski: School Counselor (L-Q), tfilipowski@pinerichland.org
  - Mrs. Straub: School Counselor (R-Z), lstraub@pinerichland.org
  - Mrs. Smith: LTS: Transition Counselor, sasmith@pinerichland.org
  - Mrs. Welshonce: Social Worker, cwelshonce@pinerichland.org
  - Mrs. Whalen: College and Career Counselor, jwhalen@pinerichland.org
- **How to contact us:** Google Classroom/Appointment Schedule/Email/Visit office
- **Class of 2029:** Class code: czczv3ff

Career Readiness Learning Goal

Using Naviance:

Students will complete ***AchieveWorks Personality***, a personality type assessment, which will reveal information about a student's strengths and blind spots, recommended career paths and college majors, as well as tips for conducting the most effective career search.





What's In It For You?

- AchieveWorks Personality® helps students identify their personality type by asking them to choose between 2 scenarios that best represent how they behave in real life.
- People are **happiest** and **most successful** in work that allows them to use their gifts.
- Matches career and education plans using your personality.



Signing Into Naviance

- Every student has an account
- Go to: **prrams.org**
- Choose the high school
- Click on Clever
- Log in with Google
- Sign in using your school district email and password

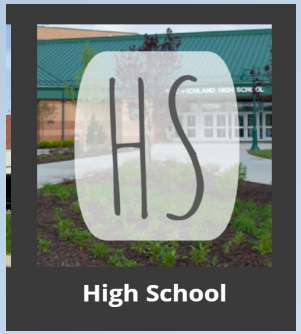

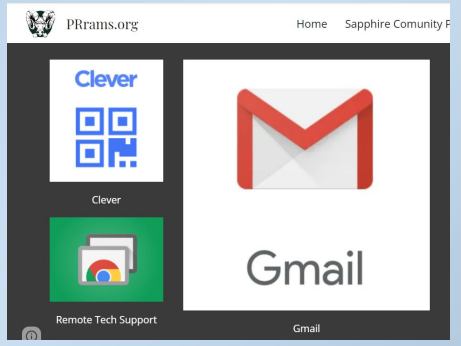

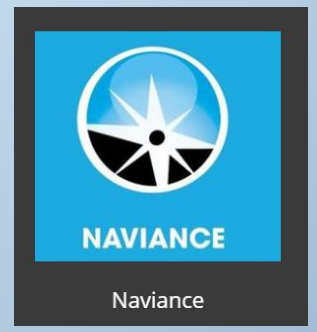

Locating AchieveWorks Personality

Accessing the lesson:

- Naviance Home Page
- Click on the ***Self-Discovery*** tab
- Choose ***Personality***

- Read the directions and start the assessment
  - Relax, there are no wrong answers
  - Choose between two scenarios
  - Try to be consistent

36 questions

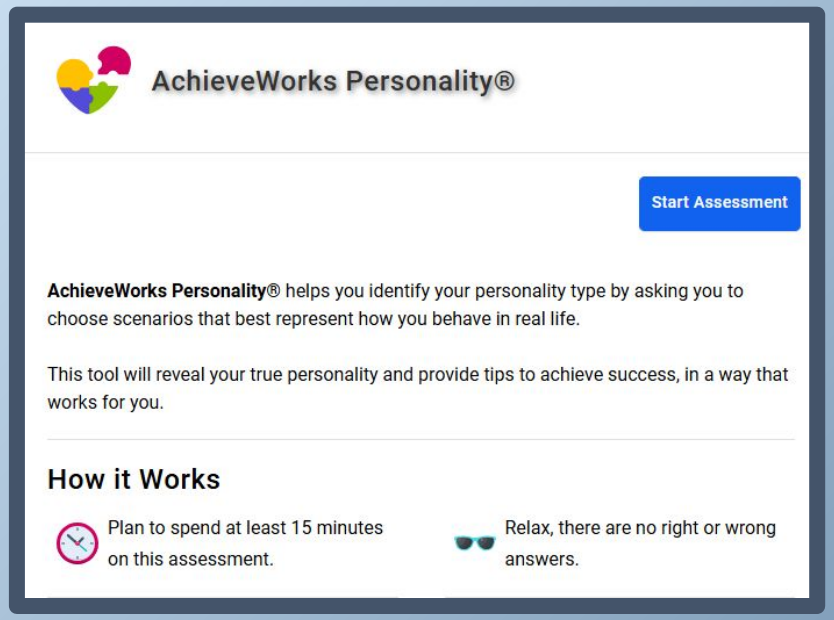

Rate Career Clusters

- Rate your interest in 16 career clusters
- Indicates your level of interest
- Mrs. Whalen: Education & Training

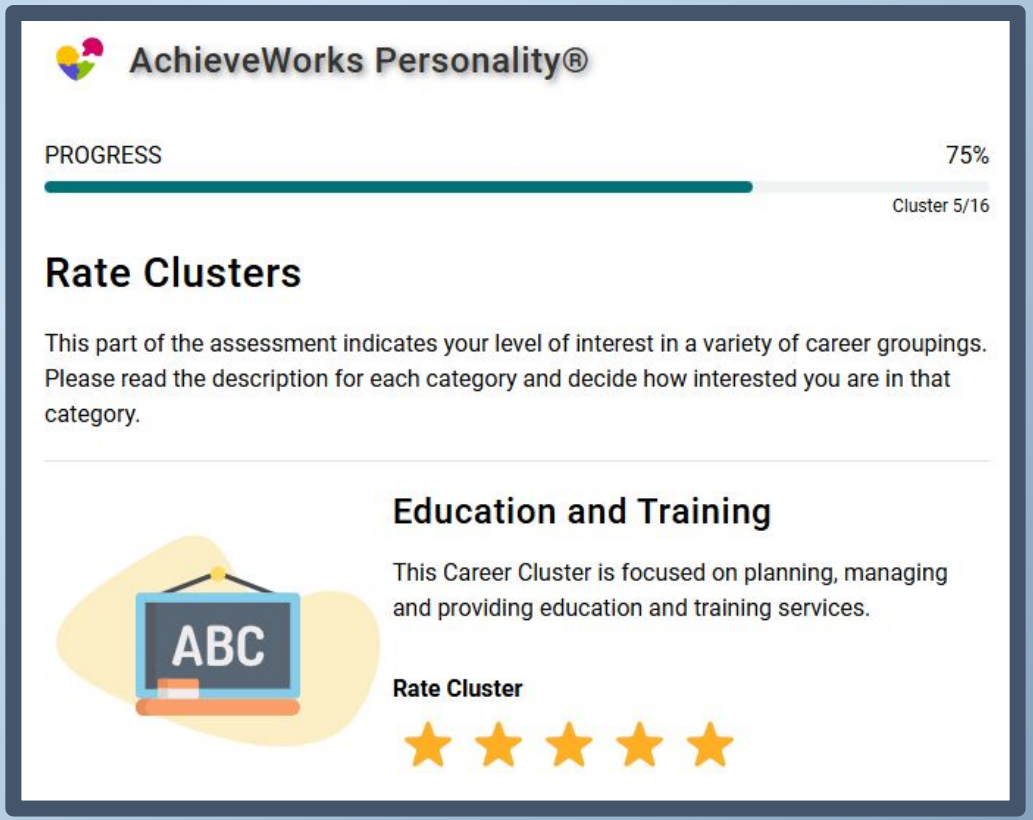

Rate Your Personality Type

- People like you are warm, friendly, and talkative.
- You are an enthusiastic and energetic person who loves to be surrounded by people and activity.
- Expressive and affectionate with your friends and family, you are usually pretty comfortable letting others know how you feel about things.
- Since you are so sympathetic and caring, you naturally like to help others and are often the first person to volunteer.
- Rating:



View Full Report

- Look at your personality summary.
- See if you agree.
- Questions about your results?
- Talk with family, teachers,

  and/or counselor.

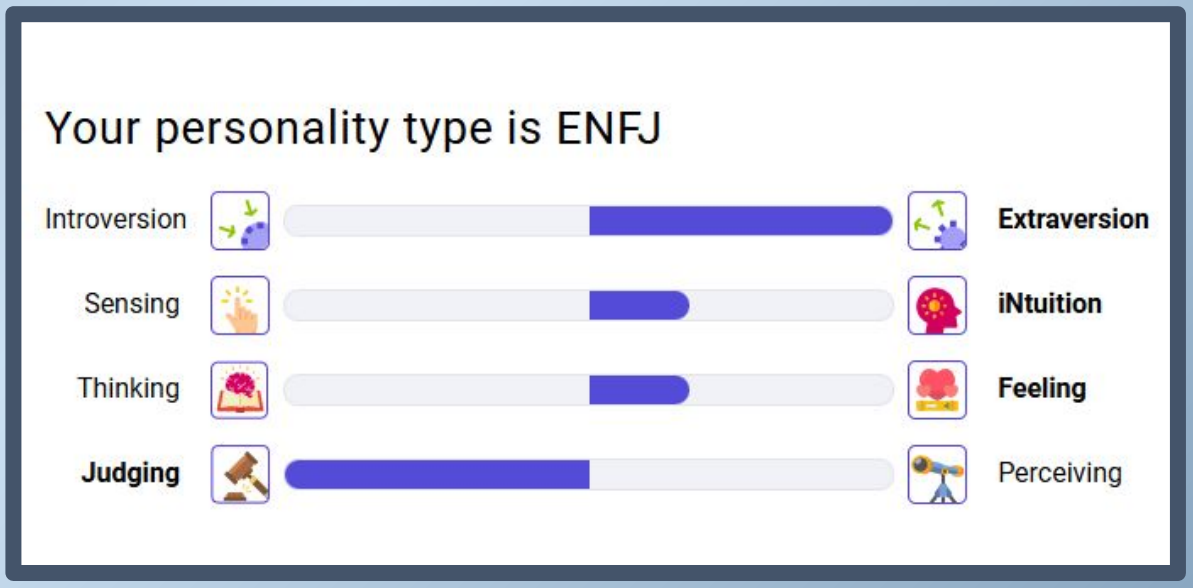

View Your Summary by Section

Each section will provide strengths, challenges and recommendations based on your answers. The summary provides a brief overview. Remember your “type” does not dictate who you are as a person!

- Your Personality: ENFJ (Check your handout)
- Learning
- Work and Productivity
- Communication
- Working with Others
- Recommended Careers

Famous ENFJ Personality Types

Strength: Curious, creative, motivated, eager to learn new things.

What famous people share your personality type? What are a few of the similarities? Differences? Use the Internet to find famous people that share your personality type.

Famous ENFJ People:

- Oprah Winfrey
- Martin Luther King
- Mother Teresa
- Barack Obama





School Counseling Personality Types

Mrs. Straub: ENFP
Mrs. Bowers: ENFP

Mrs. Smith: ISFJ
Mrs. Zacharias: ESFJ

Mrs. Filipowski: ENFJ
Mrs. Whalen: ENFJ

Friends? Teachers?









What letter does every counselor share?



Researching Careers

Click on: SEE ALL CAREER RECOMMENDATIONS

Favorite a few careers. Research salary, education, job description. Complete the handout questions.

Favorite Careers

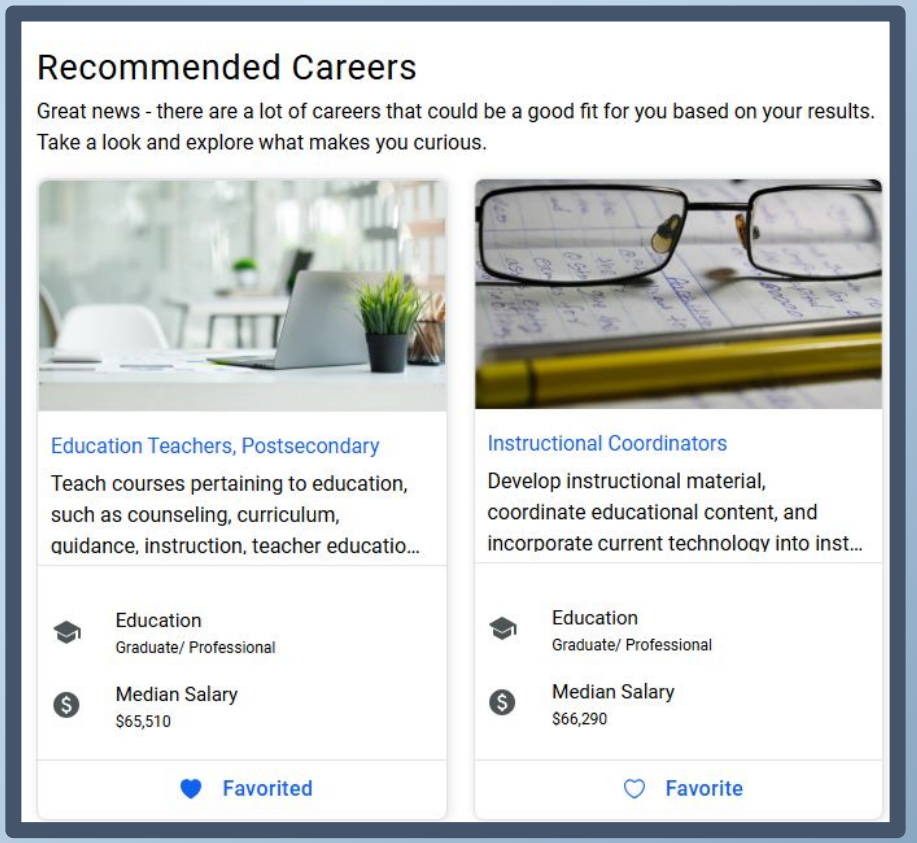

Researching a Career

Self-Assessment Inventories help you identify, interests, aptitude, values. Resources: Naviance, Education Planner.

Investigate: summer programs, informational interviews, job shadowing, research, volunteer. Resources: TeenLife.com, Naviance, College Board's Big Future, college websites.

Career goal: Identify high school classes, training and education. Resources: Counselors, colleges, technical schools, employers, community colleges, family, Internet career links.

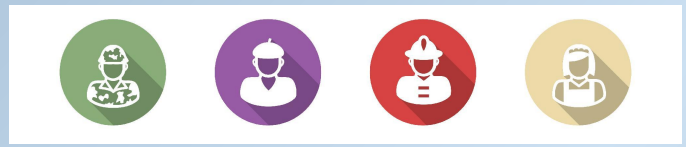

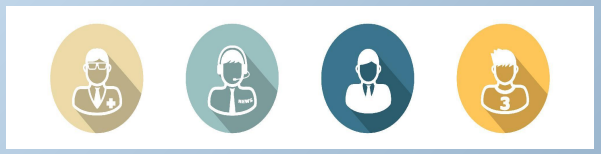

Resource Links

https://student.naviance.com/pinerichland

https://bigfuture.collegeboard.org/

http://www.educationplanner.org/

https://www.howscienceworks.pitt.edu/

http://stemcareer.com/

https://www.onetonline.org/

https://www.mymajors.com/

https://www.besthealthdegrees.com/careers/top-10-healthcare-careers-for-the-future

https://uncw.edu/career/whatcanidowithamajorin.html





