The Marists Who Served at Marist College & Marist School

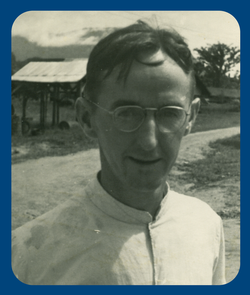

Rev. Charles Barrett, S.M.
(1915-2002)

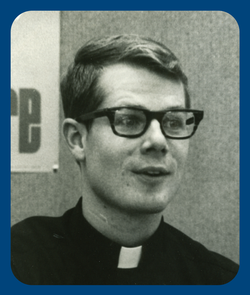

Rev. John Beckley, S.M.,
Class of 1962

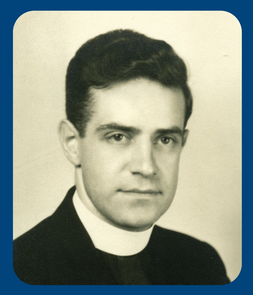

Rev. Valentine Becker, S.M.
(1915-1999)



Rev. John Bolduc, S.M.

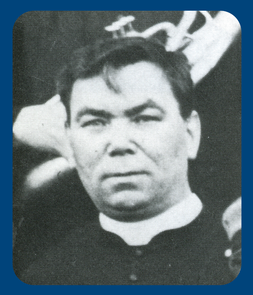

Rev. Thomas Bower, S.M.
(1863-1923)

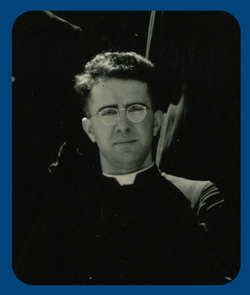

Rev. George Bracho, S.M.
(1903-1970)

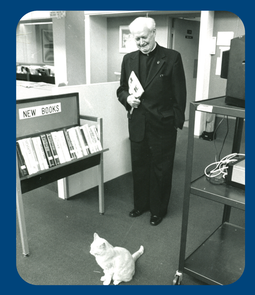

Rev. Vincent Brennan, S.M.
(1912-1993)

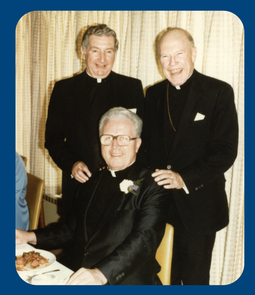

Rev. Charles Brogley, S.M.
(1917-2001)

Fr. Brogley, seated, at celebration for his 40th ordination anniversary



Rev. James Byrne, S.M.
(1860-1943)

Fathers James Byrne (left), Jean-Marie Bazin, and Paul Rietsch in Minneapolis

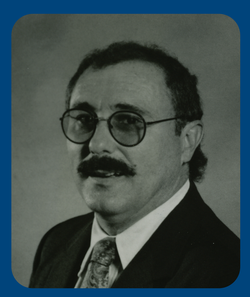

Rev. Paul Cabrita, S.M.



Rev. Thomas Canning, S.M.
(1882-1941)



Rev. Raymond Carr, S.M.
(1936-2012)



Rev. James Carroll, S.M.
(1865-1958)



Rev. Charles Coll, S.M.
(1936-1997)



Rev. John Collins, S.M.
(1860-1948)

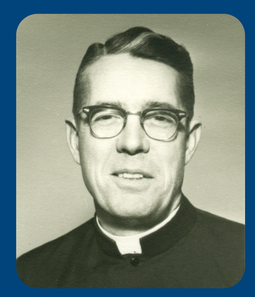

Rev. William Collins, S.M.
(1911-1980)



Rev. Michael Cotter, S.M.
(1879-1942)

Fathers Peter Quinn, Peter McOscar, and Michael Cotter

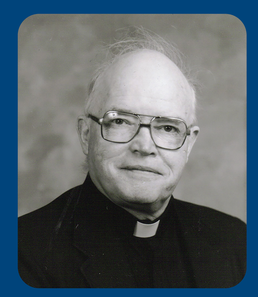

Rev. James Cummings, S.M.
(1916-1999)



Rev. Philip Dagneau, S.M.
(1884-1971)



Rev. Joseph Dangelzer, S.M.
(1877-1937)

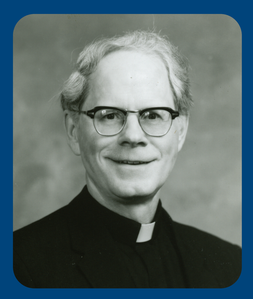

Rev. Thomas Dubay, S.M.
(1921-2010)



Rev. Leo Dubois, S.M.
(1873-1959)



Rev. Louis Duclos, S.M.
(1877-1954)

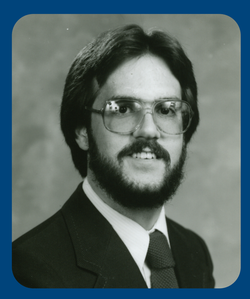

Rev. Kevin Duggan, S.M.

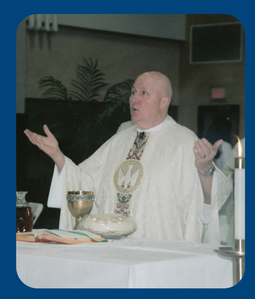

Rev. Richmond Egan, S.M.
(1940-2008)

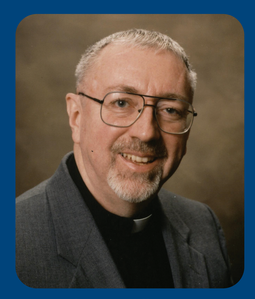

Rev. Thomas E. Ellerman, S.M.
(1940-2023)

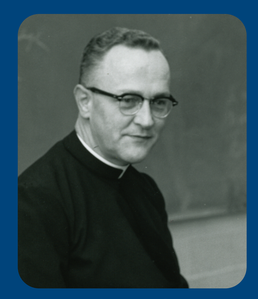

Rev. John Emerick, S.M.
(1917-1993)

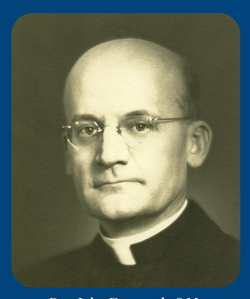

Rev. John Emmerth, S.M.
(1896-1962)



Rev. Louis Emmerth, S.M.
(1901-1974)

Fr. Louis Emmerth on right



Rev. Joseph Fleury, CH
(Col.-Ret.), S.M.

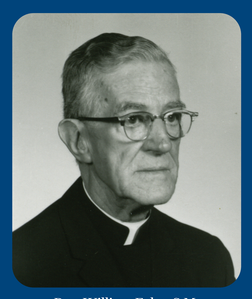

Rev. William Folse, S.M.
(1892-1965)



Rev. Paul Frechette, S.M.



Rev. Fortune Frenoy, S.M.
(1927-2014)



Rev. Lawrence Gerrets, S.M.
(1897-1935)



Rev. James Gilbride, S.M.
(1915-1988)

Fathers James Gilbride and John Moore.



Rev. Thomas Gilroy, S.M.
(1917-1999)

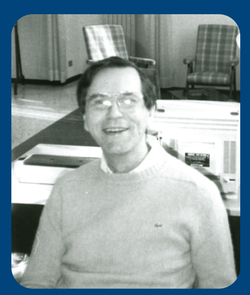

Rev. Charles Girard, S.M.
(1933-2017)

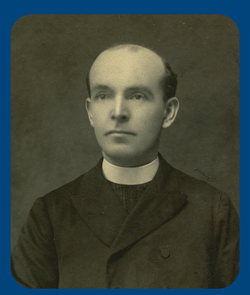

Rev. John Guinan, S.M.
(1859-1932)



Right Rev. John Gunn, S.M.
(1863-1924)

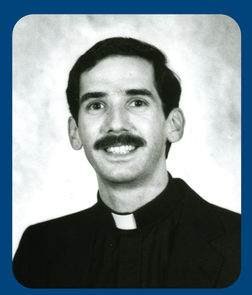

Rev. Paul Hachey, S.M.

Rev. Gerard Hageman, S.M.
(1913-1961)

Rev. John Hanf, S.M.
(1930-1989)

Fathers William Seli and John Hanf.

Rev. William Hanlon, S.M.
(1895-1993)

Rev. John Harhager, S.M.

Rev. James Hartnett, S.M.
(1926-2010)

Rev. Philip Hasson, S.M.
(1893-1958)

Fathers Philip Hasson, Andrew Keltus, and Mark McElkerney

Rev. Henry Hayes, S.M.
(1893-1967)

Rev. Raymond Healy, S.M.
(1905-1977)

Fathers Vincent Brennan and Raymond Healy, Richard Kinsella, and Fr. Michael Sullivan in Atlanta, 1947

Rev. Ralph Hebert, S.M.
(1882-1978)

Very Rev. Joseph Hindelang, S.M.

Marist confreres in 2017. Left to right: Father Joseph Hindelang, Bro. Louis Plourde, Fathers Leon Olszamowski, James Strasz, and Ronald Nikodem

Rev. Thomas Hogan, S.M.
(1918-1999)

Mission Departure Ceremony, Fathers Thomas Hogan, Leonard Moran, and Charles Barrett in the back row, Fr. Joseph Kane on far right in the front

Rev. Justin Howe, S.M.
(1893-1958)

Father Justin Howe on right

Rev. Eugene Hughes, S.M.
(1929-2010)

Rev. Thomas Hughes, S.M.
(1916-1992)

Rev. René Iturbe, S.M.

Father Rene Iturbe with Frs. Ron Nikodem, William Rowland, David Musso, and Joel Grissom

Rev. Gerard James, S.M.
(1922-1996)

Rev. John Jazwiecki, S.M.
(1928-2010)

Rev. Peter Jung, S.M.
(1878-1915)

Rev. Francis Kane, S.M.
(1915-1985)

Bro. James Kearney, S.M.
(1912-2010)

Rev. Timothy (Ted) Keating, S.M.

Rev. Edward Kelly, S.M.
(1913-1965)

Rev. Mark Kenney, S.M.

The Marists Who Served at Marist College & Marist School

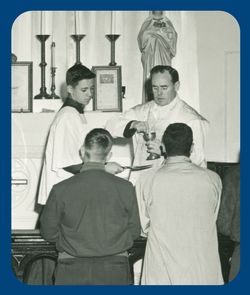

Rev. Michael Kerwick, S.M.
(1912-1994)



Rev. Francis Kissel, S.M.
(1942-2025)

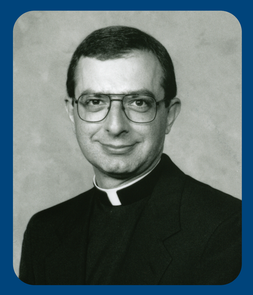

Most Rev. Joel Konzen, S.M.



Rev. Francis Larney, S.M.
(1874-1941)

Father Francis Larney with longtime lay teacher, Professor Edward McKeon, at Marist College in Atlanta.



Rev. Louis Le Bihan, S.M.
(1884-1957)

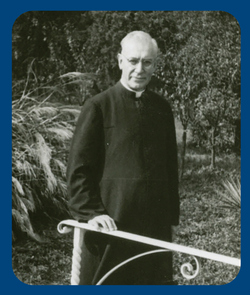

Rev. William Lonergan, S.M.
(1890-1951)



Rev. Joseph Magee, S.M.
(1912-1995)



Rev. William Maguire, S.M.
(1893-1961)

Father William Maguire at dinner for his departure from Marist College in 1960

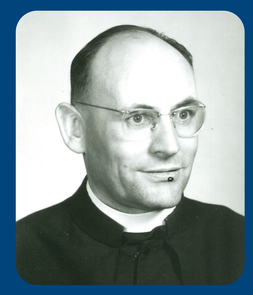

Rev. John Martin, S.M.
(1919-1973)

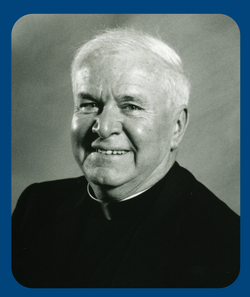

Rev. Andrew McCormack, S.M.
(1930-2007)



Bro. Timothy McCoy, S.M.
(1956-2010)



Rev. Mark McElkerney, S.M.
(1889-1939)

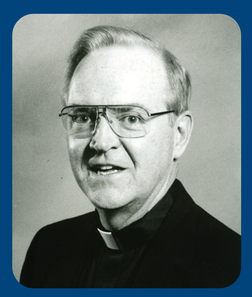

Rev. James McGoldrick, S.M.
(1941-2015)



Rev. Edward McGrath, S.M.
(1887-1959)



Rev. James McGuckin, S.M.
(1899-1974)

Marist Mission Band, ca. 1940. Front row: Fathers Peter Quinn, William Lonergan, and John Murphy. Back row: Fathers James McGuckin, Philip Hasson, William Maguire, and William Daly.

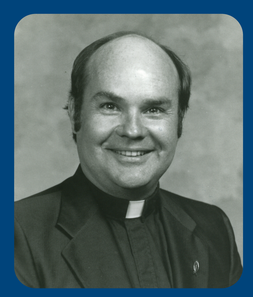

Rev. Joseph McLaughlin, S.M.
(1943-2026)

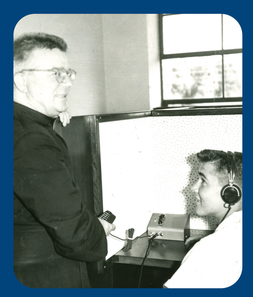

Rev. Joseph McManus, S.M.
(1920-1977)



Rev. Peter McOscar, S.M.
(1873-1934)

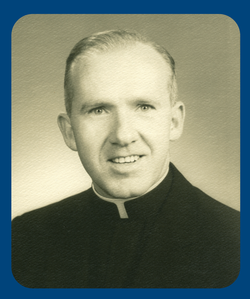

Rev. John McShane, S.M.
(1919-1987)



Rev. Leonard Moran, S.M.
(1918-2002)

Fathers Leonard Moran and Thomas O'Donnell



Rev. Arthur Moulton, S.M.
(1886-1929)

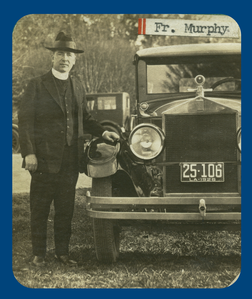

Rev. John Murphy, S.M.
(1887-1955)

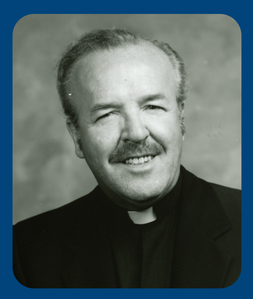

Rev. Edward Murray, S.M.
(1927-1999)



Rev. David Musso, S.M.

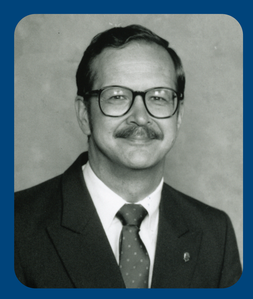

Rev. Ronald Nikodem, S.M.



Rev. Thomas O'Donnell, S.M.
(1916-2009)

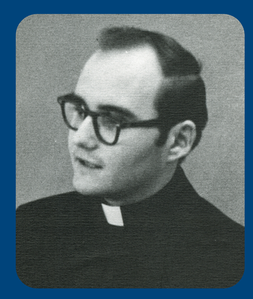

Rev. Ralph Olek, S.M.



Rev. Leon Olszamowski, S.M.



Rev. Joseph Ott, S.M.
(1880-1939)

Marist Fathers William Hanlon, Henry Hayes, Joseph Ott, and Edward McGrath



Rev. Louis Pelletier, S.M.
(1886-1928)



Rev. Marion Perry, S.M.
(1900-1969)

Fathers Edward McGrath and Marion Perry



Rev. Joseph Petit, S.M.
(1874-1932)

Marist priests who served at Holy Name of Mary in Algiers, Louisiana. *Seated:* Reverends John Collins, John Guinan, and Julien Bouvy. Standing: Reverends Edward McGrath, Henry Hayes, Michael Cotter, Joseph Petit, Philip Dagneau, and John Murphy



Rev. Charles Pfab, S.M.
(1924-2002)

Marist Fathers Larry Schmuhl, James Hartnett, Joseph Buckley, Charles Pfab, and Paul Barry, ca. 1960s



Rev. Peter Quinn, S.M.
(1884-1957)

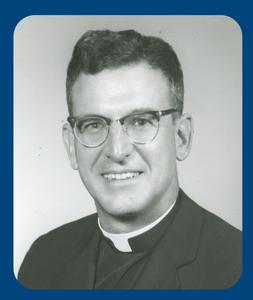

Rev. Liguori Oswald Ramm, S.M.
(1920-1991)

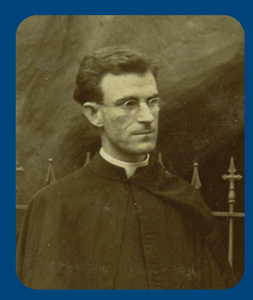

Rev. George S. Rapier, S.M.
(1873-1956)



Rev. Aimé Joseph Ratté, S.M.
(1895-1960)



Rev. James Reilly, S.M.
(1889-1958)

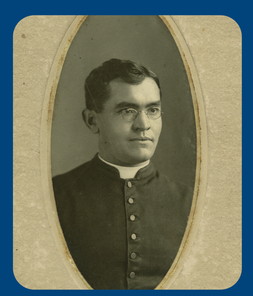

Rev. Augustus Reis, S.M.
(1869-1949)

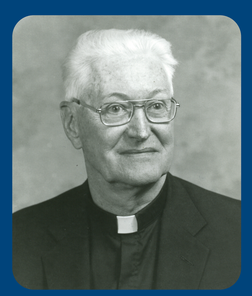

Rev. John Richmond, S.M.
(1906-2001)

Rev. John Peter Ries, S.M.
(1877-1947)

Rev. Mariano Rizzuto, S.M.
(1931-2014)

Rev. Theodore Roeser, S.M.
(1869-1951)

Rev. Thomas Roshetko, S.M.
(1912-1981)

Rev. William Rowland, S.M.

Rev. Lawrence Schmuhl, S.M.
(1920-2011)

Rev. William Seli, S.M.
(1931-2018)

Father William Seli, on left, with Archbishop Paul J. Hallinan at the blessing of Marist School's new campus on September 30, 1962

Rev. Dennis Steik, S.M.
(1942-2020)

Rev. Daniel Sullivan, S.M.
(1883-1961)

Rev. Michael Sullivan, S.M.
(1889-1955)

Rev. Edward Templeton, S.M.
(1924-2003)

Rev. John Ulrich, S.M.

Bro. Hubert Vicknair, S.M.
(1931-1983)

Rev. Francis Vincent
(née Sontheimer), S.M.
(1873-1962)

Rev. John Walls, S.M.

Andrew Walls
(1885-1968)

Rev. Nicholas Weber, S.M.
(1876-1968)

Rev. John White, S.M.
(1918-2010)

Rev. Joseph Wilhelm, S.M.
(1931-2024)

Rev. Charles Willis, S.M.
(1911-1996)

Father Charles Willis, fourth from left, with other founding members of Chanel High School in Bedford, Ohio (1957). Left to right: Andrew McCormack, James Hartnett, Gerard Hageman, Willis, Daniel O'Meara, Mark Edwards, James Gilbride, and Thomas O'Donnell

Rev. Leo Ziebarth, S.M.
(1897-1954)

Father Leo Ziebarth (left, back row), with Fathers Joseph Roman and Joseph Delahaye (front) and Joseph Dreyer (right, back row)