

POOKOO NEWSLETTER

OCTOBER

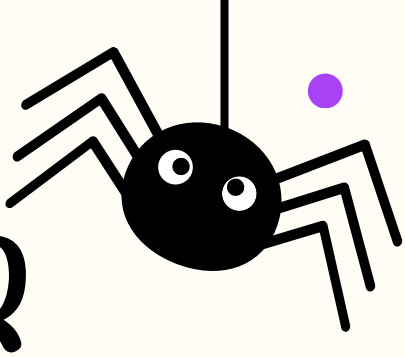

September Recap

Attendance

We are still aiming for 0% chronic absenteeism and it is not too late to reach that goal! If you need to pull your student for an appointment, please bring a doctor's note and try to pull your student after lunch.

Powwow

We want to thank our community and vendors for a great Powwow. Thank you to our sponsors for pageant participants and royalty: Pyramid Lake Museum, I80 Smoke Shop, and Natchez. Lastly, thank you to the Powwow committee and Natchez staff for your hard work!

Clothes for Kids

Thank you everyone for your participation in Clothes for Kids. Thank you to the ladies at the 1701 Group and Ms. Wong for all your help and support!
Also, a big thank you families for getting students to the event and then back to school to finish a day of learning!

Natchez is 4 Stars!

We are excited to announce that Natchez improved from a 3 star to a 4 star school!
Our students showed incredible growth on their testing and in our chronic absenteeism rate!
We are so proud of our students and we want to thank our amazing teachers for all the hard work they put in every day for our students.

Upcoming Events

- Fall Break: October 5-9
- No School: October 12
- Language & Culture Night: October 22 5-7pm
- Parent Conferences: October 23-29 Early Release at 12:20pm
- Fall Fest: October 29 5:30-7pm
- No School (Nevada Day): October 30