schooltool.com
585.424.3590
250 Alexander Street
Rochester, NY 14607

Timeout Notification Updates

Summary

Updates have been made to the timeout notification messages and functionality for added clarity.

Details

Timeout Notifications were recently improved. For more information on those changes, review the Improvements to Timeout Notifications feature document. Additional changes are being made to the notification messages and expected functionality.

The message that appears when the timeout notification pops up will now read as follows:

Your session is about to expire. Due to inactivity exceeding your district's policy, your session will expire in <countdown time>. You'll be automatically logged out unless you select Continue.

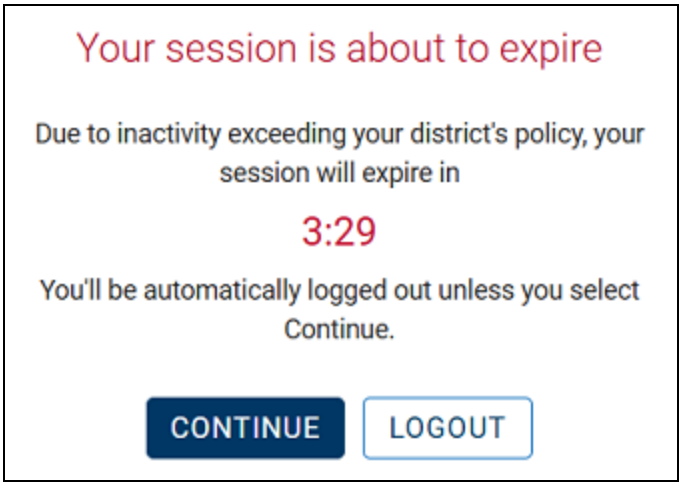

Selecting the Continue button will extend the session. You do not need to take a separate action on the page to extend the session. The countdown timer will also always show the correct amount of remaining time.

If no action is taken, the following message will display: You have been logged out. For your security, you've been logged out due to inactivity exceeding your district's policy. Please sign in again to continue.

© 2026 Mindex

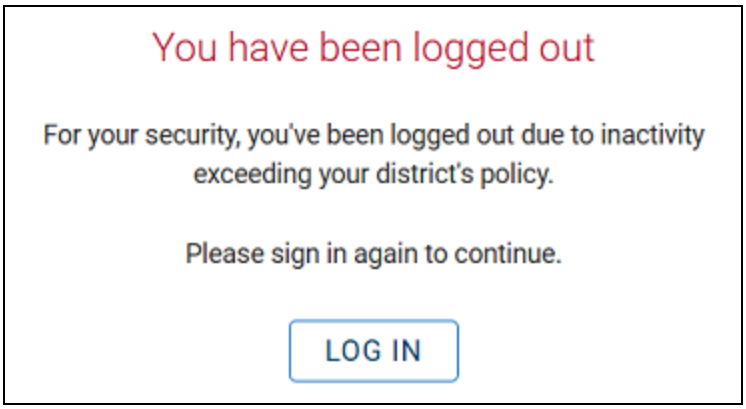
You have been logged out
For your security, you've been logged out due to inactivity exceeding your district's policy.
Please sign in again to continue.
LOG IN

© 2026 Mindex