The General News

September 25, 2026

Upcoming Dates

Oct 2 - Fall Pictures
Oct 5 - Parent Teacher Conferences 4:30-7:30
Oct 26 - Parent Schoology Night 6:00-7:30

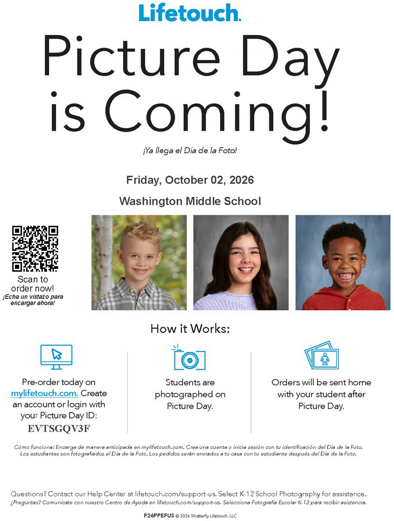

Lifetouch.

Picture Day is Coming!

¡Ya llega el Día de la Foto!

Friday, October 02, 2026

Washington Middle School

Scan to order now!
¡Echa un vistazo para encargar ahora!

How it Works:

Pre-order today on mylifetouch.com. Create an account or login with your Picture Day ID: **EVTSGQV3F**

Students are photographed on Picture Day.

Orders will be sent home with your student after Picture Day.

Cómo funciona: Encarga de manera anticipada en mylifetouch.com. Crea una cuenta o inicia sesión con tu identificación del Día de la Foto. Los estudiantes son fotografiados el Día de la Foto. Los pedidos serán enviados a tu casa con tu estudiante después del Día de la Foto.

Questions? Contact our Help Center at lifetouch.com/support-us. Select K-12 School Photography for assistance.
¿Preguntas? Comunícate con nuestro Centro de Ayuda en lifetouch.com/support-us. Selecciona Fotografía Escolar K-12 para recibir asistencia.

F26PPEFUS © 2026 Shutterfly Lifetouch, LLC

Parent Schoology Night

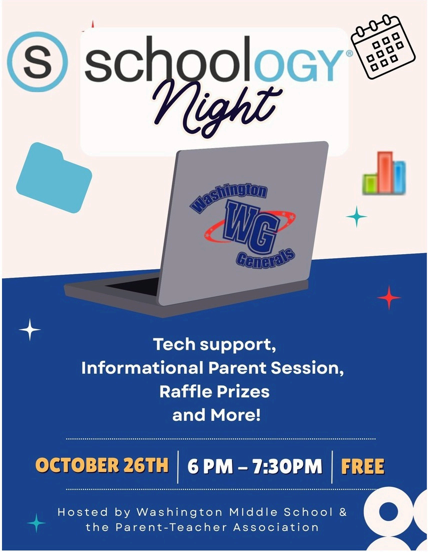

Tech support,
Informational Parent Session,
Raffle Prizes
and More!

OCTOBER 26TH | 6 PM – 7:30PM | FREE

Hosted by Washington Middle School &
the Parent-Teacher Association

Clubs & Activities This Week

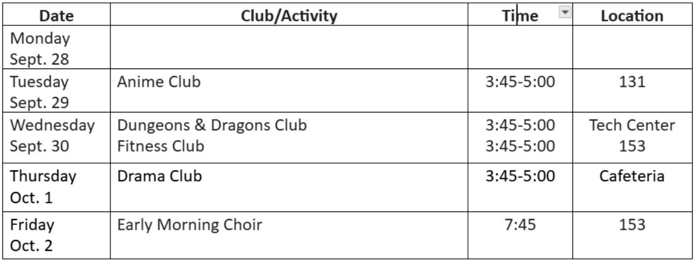

Date	Club/Activity	Time	Location
Monday Sept. 28			
Tuesday Sept. 29	Anime Club	3:45-5:00	131
Wednesday Sept. 30	Dungeons & Dragons Club Fitness Club	3:45-5:00 3:45-5:00	Tech Center 153
Thursday Oct. 1	Drama Club	3:45-5:00	Cafeteria
Friday Oct. 2	Early Morning Choir	7:45	153

Athletic Events This Week

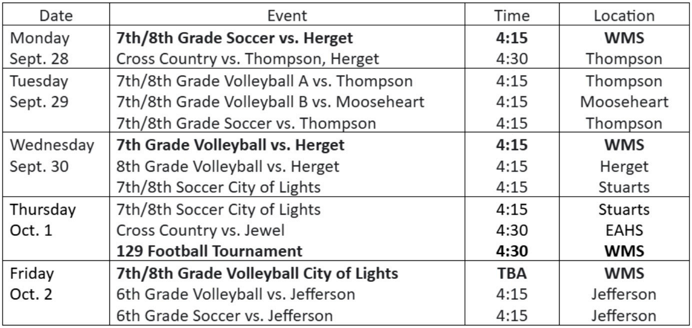

Date	Event	Time	Location
Monday Sept. 28	**7th/8th Grade Soccer vs. Herget** Cross Country vs. Thompson, Herget	**4:15** 4:30	**WMS** Thompson
Tuesday Sept. 29	7th/8th Grade Volleyball A vs. Thompson 7th/8th Grade Volleyball B vs. Mooseheart 7th/8th Grade Soccer vs. Thompson	4:15 4:15 4:15	Thompson Mooseheart Thompson
Wednesday Sept. 30	**7th Grade Volleyball vs. Herget** 8th Grade Volleyball vs. Herget 7th/8th Soccer City of Lights	**4:15** 4:15 4:15	**WMS** Herget Stuarts
Thursday Oct. 1	7th/8th Soccer City of Lights Cross Country vs. Jewel **129 Football Tournament**	4:15 4:30 **4:30**	Stuarts EAHS **WMS**
Friday Oct. 2	**7th/8th Grade Volleyball City of Lights** 6th Grade Volleyball vs. Jefferson 6th Grade Soccer vs. Jefferson	**TBA** 4:15 4:15	**WMS** Jefferson Jefferson

Student Athletes of the Week

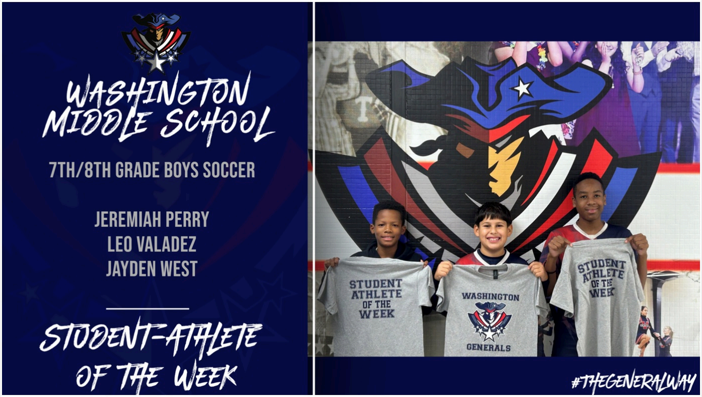
WASHINGTON MIDDLE SCHOOL
7TH/8TH GRADE BOYS SOCCER
JEREMIAH PERRY
LEO VALADEZ
JAYDEN WEST
STUDENT-ATHLETE OF THE WEEK
STUDENT ATHLETE OF THE WEEK
WASHINGTON
GENERALS
STUDENT ATHLETE OF THE WEEK
#THEGENERALWAY

Cross Country Highlight

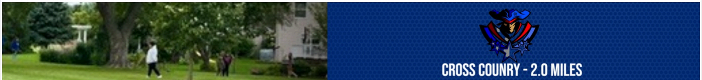

WASHINGTON MS

CONGRATS TO SYLVIA GILLESPIE ON SETTING A NEW WMS CROSS COUNTRY RECORD! (13:07.7 TIME)

Important Football Game Information

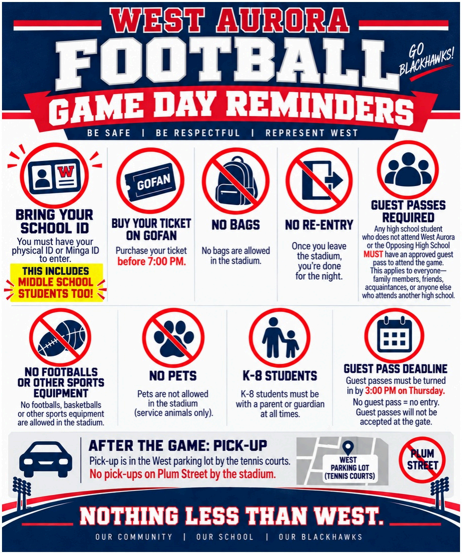

WEST AURORA FOOTBALL GAME DAY REMINDERS

GO BLACKHAWKS!

BE SAFE | BE RESPECTFUL | REPRESENT WEST

BRING YOUR SCHOOL ID
You must have your physical ID or Minga ID to enter.
THIS INCLUDES MIDDLE SCHOOL STUDENTS TOO!

BUY YOUR TICKET ON GOFAN
Purchase your ticket **before 7:00 PM.**

NO BAGS
No bags are allowed in the stadium.

NO RE-ENTRY
Once you leave the stadium, you're done for the night.

GUEST PASSES REQUIRED
Any high school student who does not attend West Aurora or the Opposing High School **MUST** have an approved guest pass to attend the game. This applies to everyone—family members, friends, acquaintances, or anyone else who attends another high school.

NO FOOTBALLS OR OTHER SPORTS EQUIPMENT
No footballs, basketballs or other sports equipment are allowed in the stadium.

NO PETS
Pets are not allowed in the stadium (service animals only).

K-8 STUDENTS
K-8 students must be with a parent or guardian at all times.

GUEST PASS DEADLINE
Guest passes must be turned in by **3:00 PM on Thursday.**
No guest pass = no entry. Guest passes will not be accepted at the gate.

AFTER THE GAME: PICK-UP
Pick-up is in the West parking lot by the tennis courts.
No pick-ups on Plum Street by the stadium.

NOTHING LESS THAN WEST.

OUR COMMUNITY | OUR SCHOOL | OUR BLACKHAWKS

PTA Vice President Position OPEN

WASHINGTON MIDDLE SCHOOL

★ ★ ★

VICE PRESIDENT POSITION OPEN

Join the Washington Middle School PTA leadership team

- Manage social media
- Communicate with members and staff
- Organize and plan PTA activities

VOLUNTEER FOR THIS ROLE AT THE NEXT MEETING: OCTOBER 1 AT 7:00 PM IN RM 101.

ESCUELA INTERMEDIA WASHINGTON

★ ★ ★

PUESTO DE VICEPRESIDENTE DISPONIBLE

Únete al equipo de liderazgo de la PTA de la Escuela Intermedia Washington

- Gestionar las redes sociales
- Comunicarse con los miembros y el personal
- Organizar y planificar las actividades de la PTA

POSTÚLATE PARA ESTE CARGO EN LA PRÓXIMA REUNIÓN: 1 DE OCTUBRE A LAS 7:00 P. M. EN EL SALÓN 101.

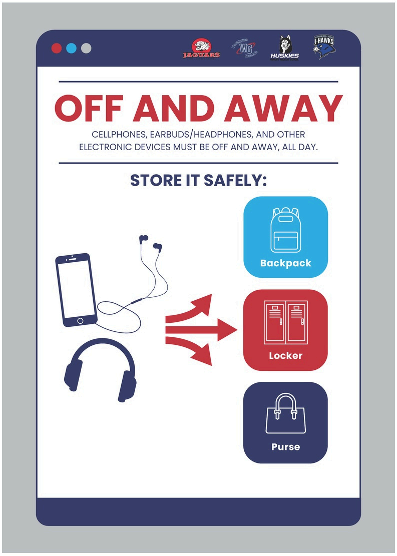

OFF AND AWAY

CELLPHONES, EARBUDS/HEADPHONES, AND OTHER ELECTRONIC DEVICES MUST BE OFF AND AWAY, ALL DAY.

STORE IT SAFELY:

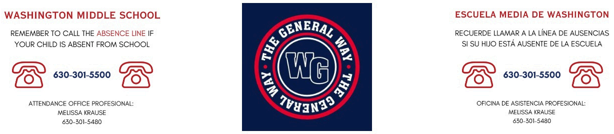

WASHINGTON MIDDLE SCHOOL

REMEMBER TO CALL THE ABSENCE LINE IF YOUR CHILD IS ABSENT FROM SCHOOL

☎ 630-301-5500 ☎

ATTENDANCE OFFICE PROFESIONAL:
MELISSA KRAUSE
630-301-5480

THE GENERAL WAY
WG
THE GENERAL WAY

ESCUELA MEDIA DE WASHINGTON

RECUERDE LLAMAR A LA LÍNEA DE AUSENCIAS SI SU HIJO ESTÁ AUSENTE DE LA ESCUELA

☎ 630-301-5500 ☎

OFICINA DE ASISTENCIA PROFESIONAL:
MELISSA KRAUSE
630-301-5480

My Power Hub Parent Access

Middle School Calendar & Bell Schedule

Washington Generals

Washington Middle School

231 S. Constitution Drive
Aurora, IL 60506
Email: washington@sd129.org
Website: washington.sd129.org
Location: 231 South Constitution Drive, Aurora, IL, USA
Phone: 630-301-5017
Facebook: https://www.facebook.com/WashingtonGeneralsAurora
Instagram: https://www.instagram.com/wmsgenerals/
Twitter: @WMSGenerals129org

Washington Middle School
Washington is using Smore to create beautiful newsletters