The Student & Family Journey Through STATS

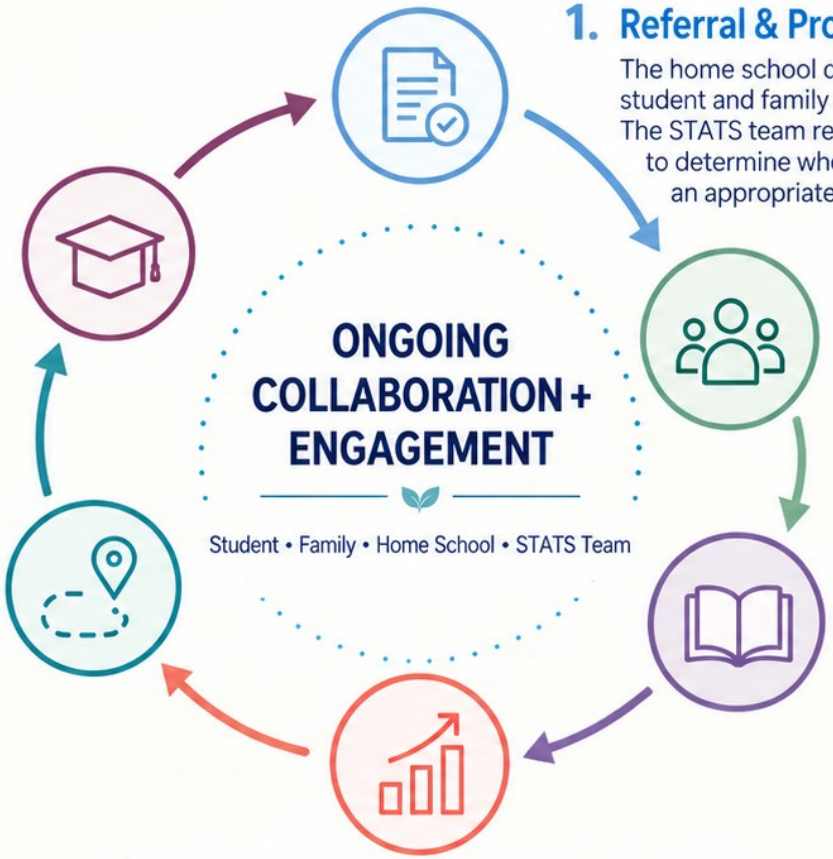

1. Referral & Program-Fit Review

The home school discusses STATS with the student and family and submits a referral. The STATS team reviews available information to determine whether the program may be an appropriate fit.

2. Intake & Program Start

If STATS appears appropriate, the team meets with the student, family, and home school to complete intake, identify needs, develop initial goals, and coordinate a start date.

3. Participation in Programming

Students and families participate in academic, therapeutic, wellness, and skill-building supports throughout the program.

4. Midpoint Review & Progress Monitoring

Progress is reviewed regularly with the student, family, and home school to guide goals and next steps.

5. Reintegration & Transition Planning

As students make progress, the team develops an individualized transition plan. When appropriate, students may gradually reintegrate into their home school before fully transitioning back.

6. Graduation & Follow-Up

Students complete STATS with a coordinated transition back to their home school. The STATS team follows up with the student, family, and home school at approximately 30, 60, and 90 days after transition.