IROQUOIS HIGH SCHOOL

DAILY BULLETIN– SEPTEMBER 23, 2026

Today is a **E** day!

- If you've ever considered a future career in education, then the 3rd Annual **Careers in Education Conference** is for you! On October 13th at Daemen University, students spend the day in various workshops learning about different aspects of the world of education. Whether you've considered a job as a teacher or other support person such as a Counselor, Speech Pathologist, or something else, this opportunity is for you! Stop down to Student Support for a permission slip if interested in attending.

- If you are interested in recycling, energy conservation or in teaching elementary students how to save energy – consider joining **STEM, Savings Through Energy Management**.
  - We meet in the Library every Wednesday and Friday mornings at 7:30.

- If you're interested in hearing about some great books, join **Iroquois Reads**! We meet in the library every Thursday morning at 7:30 to discuss books we've read. You can talk about a book or just listen to hear about what other students are reading.

- Character Counts Club will be hosting their first meeting this Friday during homeroom. Come join us in room 191 near the bookstore. We will be discussing our yearly events and ways to continue to spread kindness throughout the school year. Please see Mrs. Lewandowski or Mrs. Wojda (void-duh) in Student Supports with any questions.

- **Homecoming Guest forms** are available from the main office starting September 21. They must be completed and returned by October 13. Guest forms must be approved by an administrtor before purchasing tickets.

- **Attention student drivers:**

Parking passes are available from Mrs. Lopez in the main office. ALL student drivers must have a parking tag displayed in their vehicle. Seniors who have painted a parking spot must ALSO apply for a parking tag.

- **Attention seniors:**

Senior privilege forms are available from Mrs. Lopez in the main office. In order to qualify for senior priv, you must:

1. have above an 80% overall average
2. be passing all of your classes (or passed all 4th quarter classes)
3. have completed 24 service hours

Continued on next page...

From the Student Support Services Office:

(Questions? See Mrs. Olsen in SSS Office)

- **Senior appointments** will begin the week of September 21st. All members of the **Class of 2027** will be notified of their scheduled meeting times with their counselor via Teams and email. Every effort will be made to schedule during lunch and study halls. If you have any questions, please reach out to Mrs. Olsen in the Student Support office.

- Junior and Sophomore students who are planning to take the **PSAT exam** being administered at Iroquois on Saturday, October 17th, should sign up in the bookstore by Friday, September 25th. The fee for the exam is $25.

- **The following colleges will have admission representatives visiting with interested Seniors:**
  - Daemen University- Wednesday, September 23rd during 5th period
  - The Golisano Business Institute- Thursday, September 24th during 5th period
  - Keuka College- Friday, September 25th during 3rd period
  - SUNY Geneseo- Monday, September 28th during 4th period.
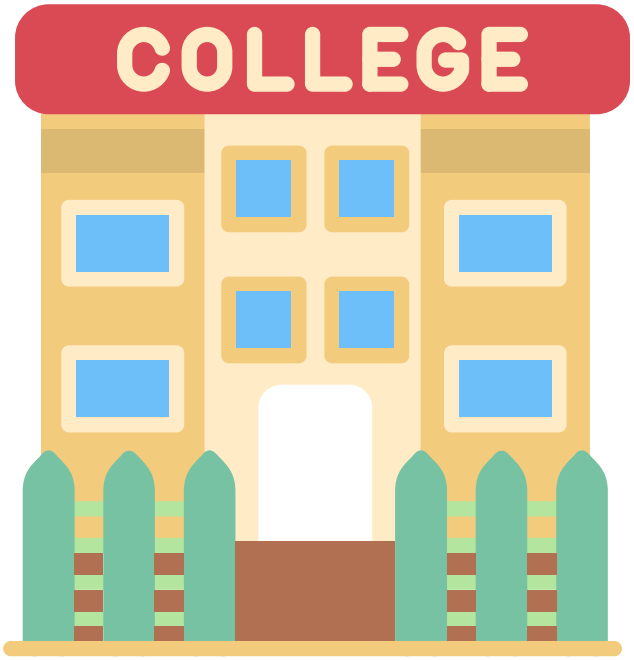
If you are interested in learning more about any of these colleges or universities, please sign up in the Student Support office to receive a pass to attend their visits.