St. John Vianney High School

Highlights

Reaching New Heights

2023

Talon 2023

St. John Vianney High School

Vol. 63

Cover2023.indd 1 8/18/2023 4:48:11 PM

Reaching New Heights

Endsheet.indd 2 8/18/2023 4:49:26 PM

Reaching New Heights

Table of Contents

SPECIAL EVENTS	PAGE 4
SENIORS	PAGE 12
JUNIORS	PAGE 32
SOPHOMORES	PAGE 46
FRESHMEN	PAGE 58
FACULTY & STAFF	PAGE 70
ATHLETICS	PAGE 80
CLUBS & ACTIVITIES	PAGE 126
INDEX	PAGE 164

Vianney23.indb 1 8/18/2023 4:52:14 PM

The 2022-2023 Year In Review

Top News Stories



The James Webb telescope sends back its first images to NASA.

Elon Musk bought Twitter for $44 billion.

Russia invaded Ukraine.

Queen Elizabeth II died in September at the age of 96.

Will Smith slapped Chris Rock at the Oscars.

This Year In Sports

World Series

The Houston Astros beat the Philadelphia Phillies 4-1, winning the series in 6 games.

World Baseball Classic

Team Japan Held off Team USA to win the WBC 3-2.

Super Bowl LVII

The Kansas City Chiefs beat the Philadelphia Eagles 38-35 in Super Bowl 57 With Patrick Mahomes being named MVP.

Stanley Cup

The Vegas Golden Knights defeated the Flordia Panthers 4 games to 1 to win their first Stanley Cup Championship.

World Cup

Lionel Messi and Argentina beat France in the World Cup this year in penalty kicks 4-2.

NBA

The Denver Nuggets beat the Miami Heat 4 games to 1. This was a first Nuggets Championship in its 47 year franchise.

Vianney23.indb 2 8/18/2023 4:52:15 PM

This Year in Music

65th Annual Grammy Winners

Album of the year: Harry House by Harry Styles

Song of the year: Just Like That by Bonnie Raitt

Best New Artist: Samara Joy

Top Songs

Heat Waves by Glass Animals
Stay by the Kid LAROI & Justin Bieber
As It Was by Harry Styles
Wait for U by Future featuring Drake & Tems
First Class by Jack Harlow
Ghost by Justin Bieber
Shivers by Ed Sheeran
About Damn Time by Lizzo
Big Energy by Latto
Bad Habits by Ed Sheeran

This Year in Movies

Avatar: The Way of Water – 2.3 billion
Top Gun: Maverick – 1.5 billion
Jurassic World: Dominion – 1 billion

Top Steamed Movies

Encanto
Turning Red
Sing 2
Moana
The Adam Project

Academy Award Winners

Best Picture: CODA
Best Directing: Jane Campion, The Power of the Dog
Actress in a leading role
WINNER: Jessica Chastain, The Eyes of Tammy Faye
Actor in a leading role
WINNER: Will Smith, King Richard
Animated feature film
WINNER: Encanto

This Year in Televison

Most streamed TV shows

Stranger Things
NCIS
Cocomelon
Ozark
Grey's Anatomy

Emmy Award Winners

Outstanding Comedy Series- Ted Lasso
Outstanding Lead Actor In A Comedy Series - Jason Sudeikis (Ted Lasso)
Outstanding Drama Series - Succession
Outstanding Lead Actor In A Drama Series - Lee Jung-jae (Squid Game)
Outstanding Lead Actress In A Drama Series - Zendaya (Euphoria)

Vianney23.indb 3 8/18/2023 4:52:15 PM

Curtice Coleman, Luke Salmo, and Bobby Huster lead during the close of the Eucharistic Processional, while students kneel in reverence.





David Gale sits on JD Masson's lap as he gives him a candy cane.



Luke Ledwon and Mr. Alex Borje twinning in the Griffins cafe.



Jack Bilka dresses as Mrs. Lisa Hackett on Halloween dress-up day.



Brendan Ash plays the Sax to warm up for the Spring band concert.

Vianney23.indb 4 8/18/2023 4:52:26 PM

Griffin Spirit





Above Left to Right: Charles Rycenga, Brayden Wells, Luke Walsh, Taylor Hartman, Brendan Ash, Andrew Wood, and JD Masson pose for a photo on the summer Vianney United retreat.

Left: Students dance at the annual Vianney Homecoming.



Kel Battle talks to a dad and his kid about the Vianney science programs.



Brayden Wells and Ashton Wells make hot chocolate on a spirit day.



Jacob Lindsey rehearses before the band concert.

Vianney23.indb 5 8/18/2023 4:52:36 PM







(Top Left) Griffins show their spirit at the Homecoming football game against Timberland!

(Above) (Left to Right) Kyle Missey, Ben Kohlberg, Bennett Breheny, David Broughton, Jack Burke pose for a photo.

(Right) Tyler Laux and his Homecoming date share a hug.

(Far Right) Jack Burke and Kel Battle lead the football team



Vianney23.indb 6 8/18/2023 4:52:43 PM



Homecoming Dance and Game

In the 2022-2023 school year at St. John Vianney High School, Vianney hosted a homecoming dance with the overall theme of "The Greatest Show on Turf." Vianney held a spirit week prior to the homecoming dance in which the new student government, Vianney United, funded challenges and carnival games for the students to play, such as a High Striker, to test students' strength, as well as a dunk tank, in which students could attempt to dunk their favorite teachers into a tank of freezing cold water. Throughout the week, students enjoyed a variety of snacks from several of their favorite eateries: Pretzel Boy's, pretzel dogs, Chick-Fil-A, and more. That Friday evening, Vianney's Varsity football team played against Timberland in the Don Heeb Stadium. The students packed the stands to the brim with Griffins cheering on their fellow classmates! On Saturday night, Vianney hosted their Homecoming Dance in the fieldhouse, and students were met with a mime, fire performer, and a stilt walker at the entrance. Inside, students and their dates packed the fieldhouse and a DJ played all the hits. Griffins showed up and showed out in incredibly stylish suits, and the dance floor came alive throughout the night.





(Above) (Left to Right): Aidan Meyer, Louis Berra, Ethan Biedenstein, Charlie Wagner, Nathan Schmidt, Joseph Burford, Connor Byrne, and Jack Clough.

(Left) Griffins light up the dance floor!

Vianney23.indb 7 8/18/2023 4:52:49 PM

Mother-Son Mass

This year Mass was held in the improved Activity Center. The entire room got a brand new makeover. What more perfect place to celebrate mass with students' mothers than this space? Mass was celebrated by our very own Father Sean Downing. For another year in a row, the turn out was excellent.



Ned Murphy holds his mothers hand during mother-son mass.



Father Sean Downing holds the Eucharist with servers Charlie Schueppert and Luke Salmo.



Freshman Riley Mosby poses for a picture with his mom.



The new activity center packed for mother-son mass.

Vianney23.indb 8 8/18/2023 4:52:59 PM

Father-Son Mass

The Father-Son Mass this year was held in our very own Brother Mel's Chapel instead of the Field House. We had a good amount of people show up. The chapel was filled to max capacity. Mass was celebrated by Father Sean Downing and accompanied by Deacon Bill Meister 81'. Afterwards, students and their fathers were welcomed with delicious donuts -- a yearly tradition.



Luke Ledwon and his father enjoy a donut after mass.



Teddy Walbaum receives communion with his father.



Students gather together in unison in the chapel for father-son mass.



Aidan Bryowsky, Curtice Coleman, John Chapman receive their donuts.



Senior John Bokern and Sophomore Burke Miller give thanks to their fathers.

Vianney23.indb 9 8/18/2023 4:53:09 PM





(Above) Mark and Mary Kohlberg were the winners of the auction dog, Goldie.

(Right) Charlie Schueppert giving his Fund a Need speech.



Vianney23.indb 10 8/18/2023 4:53:14 PM

Night of the Griffin
Family, Food and Funds

(Left) A packed Field House for The Night of the Griffin Auction

(Below) Mr. Rick Davis welcoming every to the auction





(Above) Peter Gilmore serves guests at the auction.

At Vianney's 41st Annual Auction, the school raised over $570,000, a new school record! Senior Slava Chay produced this year's Fund-A-Need video centered around leadership and the newly created Vianney United.

Five hundred people attended this year's auction, and one hundred students worked the night of the auction as ambassadors, servers, and volunteers. Guests had the option to choose from Andre's, Syberg's, and Boccardi's for their meal.

The item that raised the most money was a luxurious stay in a vacation home in Florida for $8,600. However, unsurprisingly, the most sought-after item was Goldie, the auction puppy. She ended up being auctioned off at $7,000. Goldie roamed around the school the week before the auction so that all the kids could get to know the puppy. During the Night of the Griffin she found her forever home.

Another big item were the tickets to a final four game for March Madness. These tickets were auctioned off at $6,100 dollars, proving to be another big ticket item. Other items from the auction included Notre Dame tickets, a trip to Disney, and a Pujols signed baseball.

The Auction had plenty of sponsors to help make th special night possible, including Jim Butler Auto along with Flower Fendler Homes and Saint Louis Powersports. Staff members, students, and sponsors gave it all for the guests to make it a night to remember.

By The Numbers

$570,000 in total from the Night of the Griffin.

Fund-A-Need raised $230,000

500 people attended this years auction

The most Popular item was Goldie the auction puppy

The biggest item was a vacation Perdido Key in a fancy home by the beach.



Vianney23.indb 11 8/18/2023 4:53:18 PM

Seniors Class of 2023

Most Likely to...

Best Jokester



Life of the Party

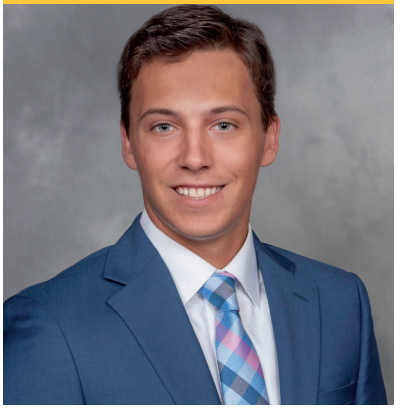

Become Famous



Become A Millionaire



Become A Pro Athlete



Favorite Teacher

1. Mr. Hingle
2. Mr. Shipp
3. Mr. Taylor



Vianney23.indb 12 8/18/2023 4:53:23 PM

Favorite Quotes

In a world where anything is possible do the impossible

"Wait, why was that kinda good"

"Would I rather be feared or loved? Easy. Both. I want people to be afraid of how much they love me." - Michael Scott

Fear not for I am with you. Isaiah 41:10

We spend so much time today dreaming of tomorrow. Yet tomorrow, we will be dreaming about yesterday.

I had someone tell me I fell off, ooh I needed that

"It's been a long hard ride. See you on the other side." — George Strait

"Playing it safe and taking no risks is a shortcut to poverty" -Jordan Belfort

Got a text from Herb, he say, "What's the word?"
I say, "I'm just coolin' I'm not from 63rd"
- King Von

Your younger self had a dream make that little man proud

"If you know the way broadly you will see it in everything" -Miyamato Musashi

"I hated every minute of training, but I said, Don't quit. Suffer now and spend the rest of your life as a champion." -Muhammad Ali

"Keep all the baloney, I just came for the bread" -21 savage

"If you ain't first your last" - Ricky Bobby

"If you don't challenge yourself, you don't know yourself" -D.G

"With great power comes great responsibility." - Ben Parker

Jesus loves you, I'm still working on it

Man what a time

99 Percent of Gamblers quit before winning big

Here to play baseball

Yes sir, Brother

Remember, always finish the untold story.

Keep fighting

"Do not go where the path may lead, go instead where there is no path and leave a trail." - Ralph Waldo Emerson

"Happiness is not a state of mind, it's a fact of life!" -Cannonball Adderley

Ouch, my leg

"Work hard in silence, let your success be the noise"

None of my assignments are done but I sure am

High school is what kind of grows you into the person you are.

"Jealousy is just love and hate at the same time." – Drake

Do or Do Not, There is No Try.

"Just try your best, and let God do the rest."

For the best return, invest in yourself

"Reach for the stars so if you fall you land on the clouds" -Kanye West, Homecoming

"Pressure builds diamonds"

Alright Griffins Be In Class by 10:10

SOAR is like good cell reception, you'll never have it when you need it the most.

"Basically I only play one character; I just play him at different volumes."-Chris Farley

Vianney23.indb 13 8/18/2023 4:53:24 PM



Jackson Ahearn

Activities
Ambassadors 4, NHS 3, 4, Soccer 1, 2, 3, 4, Junior Social Service Project 3, Special Olympics 3, Griffin Guide 2, Spanish Honor Society 4



Jarrett Alexander

Activities
Blood Drive 3, 4, Bocce Cub 3, 4, Esports 2, 3, 4, Junior Social Service Project 3, Track 2, 3, Special Olympics 3, 4, National Arts Honor Society 4, Open House Volunteer 3



Joseph Alexander

Blood Drive 3, 4, Bocce Club 3, 4, Esports 2, 3, 4, National Art Honor Society 4, NHS 3, 4, Junior Social Service Project 3, Marian Confraternity 3, Open House Volunteer 3, Mu Alpha Theta 4



Mario Anderson

Activities
BBQ Club 1, 2, 3, 4, Bocce Club 2, 3, 4, Esports 3, 4, Fishing Club 1, 2, 3, 4, Griffin Life 1, 2, 3, 4, Griffin Theatre 4, Band, 1, 2, 3, 4, Ping Pong Club 3, Yearbook Club 3, Junior Social Service 3, Pro Life Club 1, 2, 3, Griffin Guide 2, Open House 2, Pro Life March 2, Auction Volunteer 1, Eagle Scout 3, STUCO 1



Daniel Angeli

Activities
Ambassador 3, 4, Bocce Club 1, 2, 3, NHS 3, 4, National Business Honor Society 4, Junior Social Service 3, Open House 1, Spanish Honor Society 4, Griffin Theater Volunteer 3

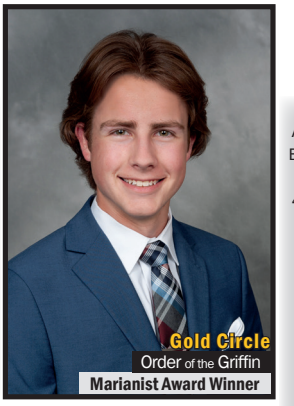

Brendan Ash

Activities
Ambassador 3, 4, BBQ Club 4, Bocce Club 3, 4, Griffin Life 3, 4, NHS 3, 4, Student Foundation 4, Vianney United 4, Band 1, 2, 3, 4, Griffin Theatre 1, 2, 3, 4, Junior Social Service Project 3, Link Crew 3, Open House 2, 3, Special Olympics 3, 4, World Quest 2, 3, Tennis 3, Griffin Guide 2, Volleyball 1, 2, Marianist Confraternity 4, Campus Ministry 4, Creative Writing Club 3



Markelle Battle

Activities
Football 1, 2, 3, 4, Basketball 1, 2, 3, 4, Track 4, Special Olympics 3, 4, Athletic Apostle 3, Junior Social Service Project 3, Lettermen Club 3, Link Crew 3, Griffin Guide 2, Griffin TV 3, Open House Volunteer 2



Adam Hastings hoola hoops at halftime on the Heeb.



Max Bentrup

Activities
Griffin Life 2, 3, Junior Social Service Project 3, Special Olympics 3, Basketball 1, 2, 3, Auction Volunteer 1, Baseball 1



Ethan Biedenstein

Activities
German Honors Society 3, 4, NHS 3, 4, Soccer 1, 2, 3, 4, Golf 1, 2, 3, Junior Social Service Project 3, Auction Volunteer 1



John Bilka

Activities
Ambassadors 2, 3, 4, Link Crew 3, 4, NHS 3, 4, Racquetball 1, 2, 3, 4, Vianney United 4, Auction Volunteer 1, 3, Junior Social Service Project 3, Open House Volunteer 3, Griffin Guides 2, Soccer 1, Mu Alpha Theta 4, Spanish Honor Society 4, Special Olympics 4, Ultimate Frisbee 4, Volleyball 1, Athletic Apostle 1

Vianney23.indb 14 8/18/2023 4:53:32 PM









(Top) The Senior class prepares to get rowdy for First Friday. (Bottom Left) Vincent Cervantes keeps the ball in play. (Bottom Middle) Jack Burke stiff arms the defender. (Bottom Right) Isaac Mejia-Troop is locked in during a hocking game.



Vincent Boccardi

Activities
Hockey 1, 2, 3, 4, Golf 2, 3, 4, Fantasy Sports 3, Junior Social Service Project 3, Roller Hockey 2, 3, 4, Special Olympics 3, Griffin Guide 2, Spike Ball 2, Athletic Apostle 1



John Bokern, III

Activities
Lacrosse 1, 2, 3, 4, Soccer 2, 3, Junior Social Service Project 3, Special Olympics 3, 4, Griffin Guide 2, Ping Pong Club 2



Bennett Breheny

Activities
Hockey 1, 2, 3, 4, Lacrosse 1, 2, 3, 4, Ambassadors 3, Junior Social Service Project 3, Link Crew 3, Roller Hockey 2, 3, 4, Griffin Guide 2, Special Olympics 4, Athletic Apostle 1



David Broughton

Activities
Baseball 1, 2, 3, 4, Basketball 1, Ambassadors 2, 3, Junior Social Service Project 3, Open House Volunteer 3, Special Olympics 3, 4, Griffin Guide 2, Fishing Club 1



John Brunner

Activities
Lettermen Club 4, Lacrosse 3, 4, Cybersecurity 3, Junior Social Service Project 3, Baseball 1, 2, Soccer 1, Special Olympics



Aidan Bryowsky

Activities
Baseball 1, 2, 3, 4 Letterman's Club 4, National Business Honor Society 4, Junior Social Service Project 3, Special Olympics 3, 4 Griffin Guide 2, Bocce 1

Vianney23.indb 15 8/18/2023 4:53:52 PM



Jack Burke

Activities
Football 1, 2, 3, 4, Wrestling 2, 3, 4, Lacrosse 3, 4, Athletic Apostles 1, 4, junior Social Service Project 3, Link Crew 3, Open House Volunteer 3, Special Olympics 3, 4, Golf 2, Basketball 1



Jack Buttice

Activities
Ambassadors 3, 4, Bocce Club 4, Fishing Club 1, 3, 4, National Business Honor Society 4, NHS 3, 4, Racquetball 3, 4, Junior Social Service Project 3, Link Crew 3, Open House Volunteer 3, Griffin Guide 2, Investment Club 2, Auction Volunteer 3, Ultimate Frisbee 4, Spanish Honor Society 4, Golf 1, Fantasy Hockey 1



Brendan Cassell

Activities
Soccer 1, 2, 3, 4, Ambassador 3, 4, Athletic Apostles 4, Link Crew 4, National Arts Honor Society 4, National Business Honor Society 4, NHS 4, Junior Social Service Project 3, Open House Volunteer 3, Special Olympics 3, Griffin Guide 2, Fantasy Sports 4, Mu Alpha Theta 4, Ping Pong Club 4, Chess Club 4



Vincent Cervantes

Activities
Soccer 1, 2, 3, 4, Junior Social Service Project 3, Ambassador 2, Griffin Guide 2, Stuco 1, 2, Spanish Honor Society 4, Track 4, Yearbook 4, Open House Volunteer 2, March for Life 1, Pro Life Club 1



Slava Chay

Activities
Creative Writing Club 4, Esports 4, Griffin Theatre 1, 3, 4, Junior Social Service Project 3, Yearbook Club 3, 4, Griffin Guide 2, Cross Country 1, 2, Open House Volunteer 1, Wrestling 1, Photo Club 4, Griffin TV 3, Griffin LIFE 3



Samuel Cheak

Activities
Volleyball 1, 2, 3, 4, Fishing Club 3, 4, Junior Social Service Project 3, Athletic Apostle 4, Fantasy Football 1



Thomas Collora, IV

Valedictorian

Activities
Soccer 1, 2, 3, 4, NHS 3, 4, Ambassador 2, 3, Blood Drive 3, 4, Vianney United 4, Junior Social Service Project 3, Open House Volunteer 3, Special Olympics 3, 4, Griffin Guide 2, Spike Ball 2, Stuco 1, 2, Auction Volunteer 4, Mu Alpha Theta 4, Spanish Honor Society 4, Griffin Theater Volunteer 3, Volleyball Mgr 2

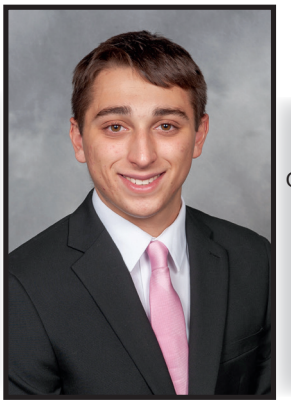

Alec Comerio

Activities
Basketball 1, 2, Soccer 1, Special Olympics 3, 4, Junior Social Service Project 3, Letterman's Club 3



Alejandro Cooper

Activities
Wrestling 1, 2, 3, 4, Swimming 1, 2, Bocce Club 3, 4, Griffin Life 2, 3, 4, Cybersecurity 3, 4, Junior Social Service Project 3, Open House Volunteer 2, Ping Pong Club 2, Blood Drive 4, BBQ Club 4, Band 3, 4, Ultimate Frisbee 4



Conor Daut

Activities
Cybersecuirty 1, 3, 4, NHS 3, 4, Open House Volunteer 3, 4, Robotics 1, 2, 3, 4, Auction Volunteer 3, Junior Social Service Project 3, Special Olympics 3, Wrestling 3, Avionics 1, Pro-Life March 2, Spanish Honor Society 4, Meterology Club 4



Oliver Degenhardt

Activities
Baseball 1, 2, 3, 4, Soccer 1, Ambassador 3, 4, National Business Honor Society 4, Junior Social Service Project 3, Special Olympics 3, 4, Open House Volunteer 3



Sean Dunn

Activities
Cybersecurity 4, Junior Social Service Project 3, Open House Volunteer 2, Football 1

Vianney23.indb 16 8/18/2023 4:54:01 PM



Brian Flanagan, John Bokern, Connor Gross, Josh Thompson, Joe Schueler and Kayden DuPuy celebrate during Fall Pep Rally on the Heeb.



Kayden DuPuy

Activities
Baseball 1, 2, Soccer 1, Ambassador 3, 4, Junior Social Service Project 3, Open House Volunteer 3, Special Olympics 3, 4, Griffin Guide 2, Blood Drive 4



Nathan Eagan

Activities
Soccer 1, 2, 3, 4, Junior Social Service Project 3, Baseball 1, 2, Special Olympics 4



Bernard Elking, III

Activities
Baseball 1, National Business Honor Society 4, NHS 4, Creative Writing Club 3, Junior Social Service Project 3, Special Olympics 3, Chess Club 4, National Art Honor Society 4, Bocce 1



Robert Esswein

Activities
Bocce Club 1, 2, 3, 4, BBQ Club 4, Cybersecurity 2, 3, 4, Griffin Life 2, 3, 4, Racquetball 1, 2, 3, 4, Junior Social Service Project 3, Marian Confraternity 3, Pro Life Club 4, Worldquest 3, Griffin Guide 2, Ping Pong Club 2, Volleyball 1, 2, Griffin Theatre 1, Blood Drive 4, Ultimate Frisbee 4, Open House Volunteer 3, eSports 1



Brynden Farmer

Activities
BBQ Club 4, Bocce 3, 4, Cyberscurity 2, 3, 4, Band 3, 4, Griffin Life 2, 3, Junior Social Service Project 3, Robotics 1, 2, 3, Special Olympics 3, Wrestling 1, 2, 3, Avionics 1, Open House Volunteer 1, 2, Chess 1



Alex Fendler

Activities
Hockey 1, 2, 3, Junior Social Service Project 3, Special Olympics 3, Griffin Guide 2, Athletic Apostle 1, Fishing Club 1



Ethan Ferguson

Activities
Baseball 1, 2, 3, 4, Soccer 1, Football 2, Junior Social Service 3, Special Olympics 3, Auction Volunteer 1



Brian Flanagan

Activities
Soccer 1, 2, 3,4, Lacrosse 1, 2, 3, 4, Ambassadors 3, 4, Lettermans Club 4, National Business Honors Society 4, NHS 4, Student Foundation 3, 4, Junior Social Service Project 3, Open House Volunteer 3, Griffin Guides 2, Spike Ball 2, Special Olympics 3, 4

Vianney23.indb 17 8/18/2023 4:54:10 PM

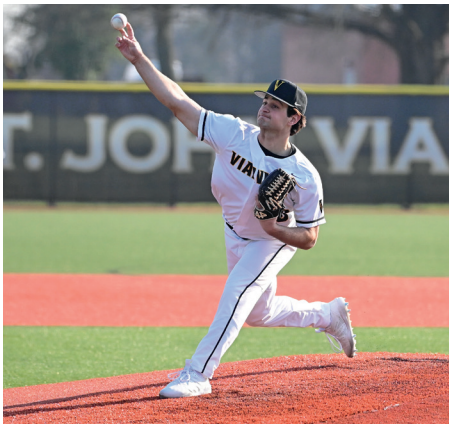





Order of the Griffin

Anthony Gandolfo

Activities
BBQ Club 4, Bocce 1, 2, 3, 4, Esports 2, 3, 4, NHS 3, 4, Band 1, 3, 4, Junior Social Service Project 3, Special Olympics 3, 4, Griffin Guide 2, Volleyball Mgr 4, Yearbook 3, Volleyball 1, Ultimate Frisbee 4







Gold Circle

Keith Garrett

Activities
Football 3, 4, Soccer 1, Basketball 1, 2, Tennis 1, 2, 3, 4, National Business Honor Society 4, Blood Drive 3, 4, Fantasy Sports 3, Griffin Life 2, 3, Band 4, Junior Social Service Project 3, Open House Volunteer 2, 3, Pro Life Club 2, 4, Special Olympics 3, 4, Griffin Guide 2, Pro-Life March 2, Ambassador 3

(Top Left) Brendan Rodis throws a heater on the mound. (Top Right) Vincent Cervantes and Tommy Collora pose for the camera. (Bottom Left) Kel Battle and Jack Burke post up for a photo. (Bottom Right) Pablo Juan dribbles the ball.



Order of the Griffin

Seamus Gerner

Activities
Volleyball 1, 2, 3, 4, Swim 1, 2, Fishing Club 1, 2, 3, 4, German Honor Society 3, 4, Letterman's Club 4, NHS 3, 4, Griffin Life 3, Junior Social Service Project 3, Special Olympics 3, 4, Griffin Guide 2, Open House Volunteer 2, Ping Pong Club 4, Athletic Apostle 4



Bryan Gerwel

Activities
Football 1, 2, 3, 4, Junior Social Service Project 3, Special Olympics 3, Bocce Club 2



Christopher Gibson

Activities
Hockey 1, 2, Lacrosse 1, 2, 3, 4, Junior Social Service Project 3, Marian Confraternity 3, Special Olympics 3, 4, Blood Drive 4, Open House Volunteer 3



Gold Circle
Order of the Griffin
Marianist Award Winner

Peter Gilmore

Activities
Ambassadors 3, 4, Bocce Club 1, 2, 4, Griffin LIFE 1, 2, 3, 4, NHS 4, Tennis 1, 4, Wrestling 1, 2, 3, 4, Auction Volunteer 3, 4, Band 1, 2, 3, Junior Social Service Project 3, Open House Volunteer 1, 3, Pro-Life Club 3, Special Olympics 3, 4, Griffin Guide 2, Griffin Theatre 1, 2, Blood Drive 4, Spanish Honor Society 4



Gold Circle
Order of the Griffin

Mason Goeggel

Activities
Soccer 1, 2, Fishing Club 2, 3, 4, Baseball 1, 2, 3, 4, Ambassadors 3, 4, Griffin Theatre 3, 4, Junior Social Service Project 3, Letterman's Club 3, Special Olympics 3, Griffin Guides 2, Ping Pong Club 2, Basketball 1



Nathan Goodrick

Activities
Junior Social Service Project 3, Special Olympics 3, Esports 1, 2

Vianney23.indb 18 8/18/2023 4:54:25 PM



Trevor Green

Activities
National Business Honor Society 4, Special Olympics 3, Junior Social Service Project 3, Basketball 1, National Art Honor Society 4



Connor Gross

Activities
National Business Honor Society 4, Tennis 1, 2, 3, 4, Junior Social Service Project 3, Special Olympics 3, 4, Griffin Guide 2, Basketball 1



Landon Harwell

Activities
Baseball 1, 2, 3, 4, National Business Honor Society 4, Junior Service Project 3, Letterman's Club 3, 4, Special Olympics 3, Griffin Guide 2, Bood Drive 4, Bocce 1



Adam Hastings

Activities
Lettermans Club 4, Baseball 1, 2, 3, Swim 1, 3, Lacrosse 4, Junior Social Service Project 3, Special Olympics 4, Open House Volunteer 1



Jacob Hock

Activities
Bocce Club 1, 2, 3, 4, Cybersecurity 2, 3, 4, German Honor Society 3, 4, Griffin Life 3, 4, Ambassador 3, Junior Social Service Project 3, Pro Life 1, Club 3, 4 Griffin Guide 2, Auction Volunteer 1, Ping Pong Club 1



William Hoelscher

Activities
Racquetball 2, 3, 4, Junior Social Service Project 3, Auction Volunteer 1



Hayden Hunt

Activities
Ambassadors 3, 4, Cross Country 1, 2, 3, 4, Track 4, Bocce 1, 2, 3, Fantasy Sports 1, 4, Junior Social Service Project 3, Letterman's Club 3, 4, Open House Volunteer 3, Ping Pong 3, 4, Special Olympics 3, 4, Lacrosse 2, 3, Griffin Guide 2



Dave Broughton drives to the net in the Annual Faculty vs Senior Basketball game. Seniors won for the first time in years!



Chapin Ibendahl

Activities
Bocce Club 1, 2, 3, 4, German Honor Society 3, 4, NHS 3, 4, Tennis 2, 3, 4, Griffin Life 1, 2, 3, 4, Junior Social Service Project 3, Pro Life Club 2, 3, 4, Pro Life march 2, 3, Ping Pong Club 1, 2, Blood Drive 4, March for Life 1, Avionics 1

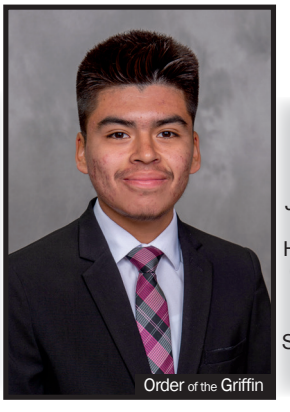

Pablo Juan

Activities
Soccer 1, 2, 3, 4, NHS 3, 4, Track 4, Fantasy Sports 3, Junior Social Service Project 3, Open House Volunteer 2, 3, Griffin Guide 2, Ping Pong Club 2, Chess 4, Spanish Honor Society 4, Yearbook 4



Bryce Kern

Activities
Letterman's Club 3, 4, Ambassador 3, Junior Social Service Project 3, Open House Volunteer 3, Special Olympics 3, Griffin Guide 2, Football 1, 2, Blood Drive 4, Auction Volunteer 1

Vianney23.indb 19 8/18/2023 4:54:35 PM



Benjamin Kohlberg

Activities
Ambassadors 3, 4, Letterman's Club 3, 4, National Business Society 4, NHS 3, 4, Student Foundation 2, 3, 4, Lacrosse 3, 4, Griffin Life 2, 3, Junior Social Service Project 3, Link Crew 3, Open House Volunteer 2, 3, Griffin Guides 2, Ping Pong Club 2, Baseball 1, 2, Special Olympics 4, Basketball 1, Athletic Apostle 1



Garrett Kohn

Activities
Soccer 1, Junior Social Service Project 3, Open House Volunteer 3, Baseball 1, 2,Ping Pong Club 1



Matthew Krobath

Activities
BBQ Club 4, Bocce 1, Fishing Club 2, 3, 4, Band 1, 2, 3, 4, German Honor Society 4, Griffin Life 3, 4, Wrestling 3, 4, Junior Social Service Project 3, Pro Life Club 2, 3, 4, Pro Life March 2, 3, Open House Volunteer 2, Ultimate Frisbee 4, Marianist Confraternity 4, Campus Ministry 4



Tyler Laux

Activities
Soccer 1, Basketball 1, National Arts Honor Society 4, Student Foundation 3, 4, Fishing Club 2, 3, 4, Special Olympics 3, 4, Junior Social Service Project 3



Luke Ledwon

Griffin of the Year

Activities
Ambassadors 2, 3, 4, BBQ Club 4, Bocce 1, 2, 3, 4, Band 1, 2, 3, 4, Creative Writing Club 4, Griffin Life 1, 2, 3, 4, National Business Honor Society 4, NHS 3, 4, Vianney United 4, Auction Volunteer 3, 4, Esports 3, Junior Social Service Project 3, Marian Confraternity 4, Pro Life Club 1, 2, 3, 4, Pro Life March 1, 2, 3, Special Olympics 3, 4, World Quest 2, 3, Golf 1, 2, 3, Open House Volunteer 2, 3, 4, Stuco Class Rep 1, 2, Bowling 1, Mu Alpha Theta 4, Campus Ministry 2, 3, 4, Student Foundation 3



Theodore Lessmann

Activities
National Business Honor Society 4, Junior Social Service Project 3, Baseball 1, 2, Ping Pong Club 4, Fishing Club 1



Ben Kohlberg and Jack Burke size up some underclassmen in dodgeball.



Daniel Lindsey

Activities
Baseball 1, 2, 3, 4, National Business Society 4, Fishing Club 3, 4, Junior Social Service Project 3, Special Olympics 3, 4, Griffin Guide 2



Matthew Lord

Activities
Junior Social Service Project 3, Ping Pong Club 3, Robotics 3

Vianney23.indb 20 8/18/2023 4:54:43 PM



Dylan Lorentz

Activities
Letterman's Club 3, 4, National Arts Honor Society 4, Golf 2, 3, 4, Junior Social Service Project 3, Baseball 1, Special Olympics 4



Tyler Laux and Bennett Breheny post up during Homecoming.



Logan Lydon

Activities
Ambassadors 4, National Business Society 4, Junior Social Service Project 3, Letterman's Club 3, Special Olympics 3, 4, Baseball 1, 2, Fantasy Sports 2, Spanish Honor Society 4



Carter Mangum

Activities
Junior Social Service Project 3, Special Olympics 3, Ping Pong Club 2, Baseball 1, 2, Auction Volunteer 1, Fishing Club 1



John Daniel Masson

Activities
Ambassadors 3, 4, BBQ Club 4, Blood Drive 3, 4, Bocce 1, 4, Fishing Club 1, 4, Griffin Life 3, 4, Letterman's Club 3, 4, National Business Honor Society 4, NHS 3, 4, Student Foundation 2, 3, 4, Vianney United 4, Football 1, 2, 3, 4, Lacrosse 1, 2, 3, 4, Auction Volunteer 1, 3, Junior Social Service Project 3, Pro Life Club 1, 2, 3, Pro Life March 2, 3, Special Olympics 3, Griffin Guide 2, Open House Volunteer 2, Griffin LIFE 3, Ping Pong Club 1, Mu Alpha Theta 4



Grayson Matrisotto

Activities
National Business Honor Society 4, Ambassadors 3, Fantasy Sports 3, Junior Social Service Project 3, Open House Volunteer 3, Special Olympics 3, Soccer 1, Athletic Apostle 1



Isaac Mejia-Troop

Activities
Hockey 1, 2, 3, 4, National Arts Honor Society 4, Golf 4, Junior Social Service Project 3, Special Olympics 4, Roller Hockey 3



Gavin Miesner

Activities
Cross Country 1, 2, 3, 4, Track 1, 4, Ambassadors 3, 4, Athletic Apostles 3, 4, National Business Honor Society 4, NHS 3, 4, Junior Social Service Project 3, Link Crew 3, Open House Volunteer 2, 3, Ping Pong Club 3, Student Foundation 3, Investment Club 2, Auctinon Volunteer 1



Kyle Missey

Activities
Ambassadors 4, National Business Honor Society 4, Lacrosse 1, 2, 3, 4, Fantasy Sports 3, Junior Social Service Project 3, Link Crew 3, Marian Confraternity 3, Special Olympics 3, 4, Griffin Guide 2, Soccer 1, 2, Open House Volunteer 3, Basketball 1, Auction Volunteer 1



Marko Mrnjavac

Activities
National Business Honor Society 4, Lacrosse 1, 2, 3, 4, Soccer 1, 2, Junior Social Service Project 3, Ping Pong Club 2, Special Olympics 4



Colin Mueth

Activities
Baseball 1, 2, 3, 4, Blood Drive 3, 4, Lettermen Club 4, National Business Honor Society 4, NHS 3, 4, Fantasy Sports 3, Junior Social Service Project 3, Link Crew 3, Ping Pong Club 3, Pro Life Club 1, 2, 3, 4, Pro Life March 2, Special Olympics 3, 4, Spanish Honor Society 4, March for Life 1

Vianney23.indb 21 8/18/2023 4:54:51 PM



Ryan Nalley

Activities
Soccer 1, Investment Club 4, Lettermen Club 3, 4, Soccer Manager 2, 3, 4, Fantasy Sports 1, 3, Junior Social Service project 3, Special Olympics 3, 4, Griffin Guides 2, Ping Pong Club 2, Pro Life Club 3, Track 1



Ryan Obert

Activities
Hockey 1, 2, 3, 4, Lacrosse 1, 2, 3, 4, NHS 4, Junior Social Service Project 3, Special Olympics 3, 4, Auction Volunteer 1



Kyle Ozbun

Activities
Baseball 1, 2, 3, 4, National Business Honor Society 4, NHS 3, 4, Junior Social Service Project 3, Ping Pong Club 2, Spanish Honor Society 4



Andrew Pappas

Activities
Football 1, 2, 3, 4, Cybersecurity 3, Fantasy Sports 3, Junior Social Service Project 3, Griffin Guides 2



Jeremy Pelizzaro

Activities
Soccer 1, 2, 3, 4, Fantasy Sports 2, 3, Griffin Life 3, Junior Social Service Project 3, Pro Life Club 4, Griffin Guide 2, Special Olympics 3, 4, Griffin TV 3, Lacrosse 1



Zakary Poulsen

Activities
Wrestling 1, 2, 3, 4, Link Crew 4, Open House Volunteer 4, Auction Volunteer 3, Griffin Life 2, 3, Junior Social Service Project 3, Pro Life Club 3, 4, Running Club 3, Special Olympics 3, Soccer 1, Golf 1, National Art Honor Society 4



Braxton Pritchett

Activities
Football 1, 2, 3, 4, Volleyball 1, 2, 3, 4, Junior Social Service Project 3, Special Olympics 3, eSports 1



Brendan Ramsey

Activities
Griffin Theatre 3, Creative Writing Club 3, 4, German Honor Society 3, 4, Student Foundation 2, 3, 4, Travel Abroad 4, Griffin Life 2, 3, Junior Social Service Project 3, Link Crew 3, Open House Volunteer 3, Volleyball 1, 2, Basketball 1, 2, Athletic Apostle 1, Griffin Guide 2, Ping Pong Club 1, Pro Life Club 1



Aidan Remiger

Activities
Griffin Life 2, 3, Junior Service Project 3, Pro Life March 2, 3, Swimming 1, 2, 3, Griffin Guide 2, Baseball 1, 2, Bowling 1, 4, Blood Drive 4, Meteorology Club 4, Pro Life Club 1, 2, Chess 1



A sea of Griffins dressed in pink attend the famous Paint-it Pink basketball Game.

Vianney23.indb 22 8/18/2023 4:55:00 PM



Alex Richars

Activities
Lacrosse 1, 2, 4, Fishing Club 1, 2, 3, 4, German Honor Society 3, 4, Travel Abroad 4, Junior Social Service Project 3, Special Olympics 3, 4, Griffin Guide 2, Ping Pong Club 1



Alexander Rockwell

Activities
Ambassadors 3, 4, Fishing Club 4, Junior Social Service Project 3, Open House Volunteer 3, Pro Life Club 1, 2, 3, 4, Pro Life March 2, Special Olympics 3, 4, Government and Politics 1, Yearbook 4



Brendan Rodis

Activities
Baseball 1, 2, 3, 4, National Business Honor Society 4, Junior Social Service Project 3, Special Olympics 3, Spanish Honor Society 4, Pro Life Club 1



John Carter Russo

Activities
Soccer 1, 2, 3, 4, Lacrosse 4, Junior Social Service Project 3, Link Crew 3, Special Olympics 3, 4, Investment Club 2, Open House Volunteer 2, Ping Pong Club 2



Charles Rycenga, V

Activities
Fishing Club 4, Letterman's Club 4, Open House Volunteer 4, Student Foundation 4, Vianney United 4, Swim 1, 2, 3, 4, Griffin Life 3, Griffin TV 1, 2, Junior Social Service Project 3, Link Crew 3, Track 2, 3, Blood Drive 4, Lacrosse 1, Athletic Apostle 1, eSports 2



Nicholas Sanchez

Activities
Soccer 1, 2, 3, 4, Track 1, 4, Fishing Club 1, 2, 3, 4, Investment Club 1, 2, National Business Honor Society 4, NHS 3, 4, Ambassador 2, 3, 4 Mu Alpha Theta 4, Junior Social Service Project 3, Special Olympics 3, Griffin Guide 2, Yearbook 4, Chess 4, Open House Volunteer 2



Tyler Schilli

Activities
Hockey 1, 2, 3, 4, Junior Social Service Project 3



Joseph Schueler

Activities
Tennis 3, Soccer 1, 4, Basketball 1, 2, Ambassadors 3, 4, Link Crew 4, National Business Honor Society 4, NHS 4, Auction Volunteer 3, Griffin Life 1, 2, 3, Junior Social Service Project 3, Open House Volunteer 3, Pro Life Club 2, 3, Pro Life March 2, 3, Special Olympics 3, Wolrdquest 3, Griffin Guide 2, Ping Pong Club 4, Blood Drive 4, Mu Alpha Theta 4, Fantasy Sports 4, Spanish Honor Society 4, Marianist Confraternity 4, Athletic Apostle 1



Charles Schueppert

Salutatorian

Activities
Ambassadors 2, 3, 4, BBQ Club 1, 2, 4, Blood Drive 3, 4, Griffin Life 2, 3, 4, Investment Club 2, 3, 4, National Business Honor Society 4, NHS 3, 4, Vianney United 4, Auction Volunteer 3, 4, Junior Social Service Project 3, Link Crew 3, 4, Open House Volunteer 2, 3, Special Olympics 3, World Quest 3, Griffin Guides 2, STUCO 1, 2, 3, Golf 1, Mu Alpha Theta 4, Ultimate Frisbee 4, Marianist Confronternity 4, Campus Ministry 4



Lucas Schweiss

Activities
National Arts Honor Society 4, Junior Social Service Project 3, Special Olympics 3, 4, Baseball 1, 2, Auction Volunteer 1, Fishing Club 1



Alexander Shaffer

Activities
Chess 1, 2, 3, 4, Esports 1, 2, 3, 4, Griffin Life 2, 3, 4, Griffin Theatre 1, 2, 3, 4, Junior Social Service Project 3, Open House Volunteer 2, 3, Ping Pong Club 3, Tennis 1, 2, 3, Thespian Honor Society 4, Spanish Honor Society 4



Cole Wiese hits it off the tee for Varsity Golf.

Vianney23.indb 23 8/18/2023 4:55:10 PM



Daniel Siess

Activities
Fishing Club 2, 3, Bocce Club 4, German Honor Society 3, 4, Ambassadors 3, Junior Social Service Project 3, Griffin Guide 2, Open House 2, Blood Drive 4, Ultimate Frisbee 4

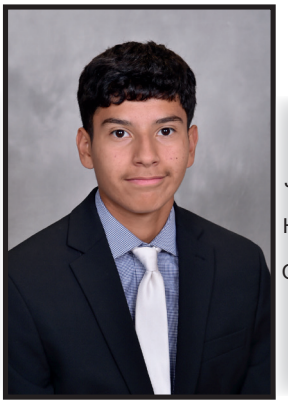

Oscar Solís, Jr.

Activities
Soccer 1, 2, STL City 3, 4, NHS 3, 4, Junior Social Service Project 3, Open House Volunteer 2, 3, Special Olympics 3, Griffin Guide 2, Spanish Honor Society 4, Yearbook 4



Ryan Stratman

Activities
Fishing Club 1, 2, 3, 4, Bocce Club 2, 4, Link Crew 3, 4, National Business Honor Society 4, NHS 3, 4, Junior Social Service 3, Special Olympics 3, Football 2, 3, Griffin Guides 2, Open House Volunteer 2, Soccer 1, Mu Alpha Theta 4, Ultimate Frisbee 4



Ryan Svezia

Activities
Hockey 1, 2, 3, 4, Travel Abroad 4, Junior Social Service Project 3, Special Olympics 3, Second Honors 1, Spanish Honors Society 4, Chess 1, Auction Volunteer 1



Matthew Taylor

Activities
Junior Social Service Project 3, Special Olympics 3, Cross Country 3, Track 3



Jason Thompson

Activities
Ambassadors 3, 4, Creative Writing 3, Link Crew 4, National Business Honor Society 4, NHS 3, 4, Vianney United 4, Fantasy Sports 1, 2, 3, 4, Griffin Life 2, 3, Junior Social Service Project 3, Open House Volunteer 3, Ping Pong Club 3, 4, Pro Life Club 3, 4, Griffin Guide 2, Blood Drive 4, Spanish Honors Society 4, Special Olympics 4, Volleyball 1



Joshua Thompson

Activities
Soccer 1, Ambassadors 3, 4, Link Crew 4, National Business Honor Society 4, NHS 3, 4, Vianney United 4, Griffin Life 2, 3, Junior Social Service Project 3, Open House Volunteer 3, Ping Pong Club 4, Pro Life Club 4, Griffin Guide 2, Blood Drive 4, Fantasy Sports 4, Volleyball 1, Spanish Honors Society 4, Special Olympics 4



Ryan Thompson

Activities
Cybersecurity 3, 4, Band 1, 2, 3, 4, Junior Social Service Project 3, Open House Volunteer 2, Mu Alpha Theta 4



Tyler Truong

Activities
Swimming 1, 2, 3, Track 3, 4, Creative Writing Club 3, 4, German Honor Society 3, 4, Open House Volunteer 3, 4, NHS 3, 4, Art Club 1, Environmental Club 3, 4, Griffin TV 1, 2, Junior Social Service Project 3, Social Justice Club 3, 4, Griffin Guide 2, Griffin Life 1, 2, Griffin Theatre 2, Chess 1, Auction Volunteer 1, Blood Drive 4, Meterology Club 4, Link Crew 4, Special Olympics 4, eSports 2



Justin Webb

Activities
Junior Social Service Project 3, Ping Pong Club 2, 3, Robotics 3, Football 3, Griffin Guide 2, Basketball 1, Soccer 1, Volleyball 1

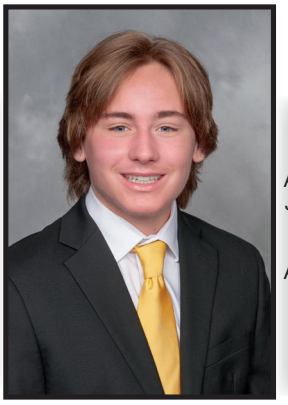

Thomas Weber

Activities
Volleyball 1, 2, 3, Soccer 1, National Arts Honor Society 4, Junior Social Service Project 3, Open House Volunteer 3, Ambassadors 3, Ping Pong Club 1



Harrison Weindel

Activities
Ambassadors 3, 4, Fishing Club 1, 2, 3, 4, Link Crew 3, 4, National Business Honor Society 4, NHS 3, 4, Special Olympics 3, 4, Tennis 2, 3, Fantasy Sports 3, 4, Junior Social Service Project 3, Ping Pong Club 3, Bocce 1, 2, 3, Griffin Guide 2, Basketball 1, Mu Alpha Theta 4, Volleyball 1

Vianney23.indb 24 8/18/2023 4:55:18 PM



Jacob Welker

Activities
National Business Honor Society 4, NHS 3, 4, Junior Social Service Project 3, Cyber-Security 2, Griffin Guides 2, Baseball 2, Auction Volunteer 1, 4, Ultimate Frisbee 4, Spanish Honors Society 4, Meteorology Club 4



Jonathan Werner

Activities
Hockey 1, 2, 3, 4, Junior Social Service Project 3

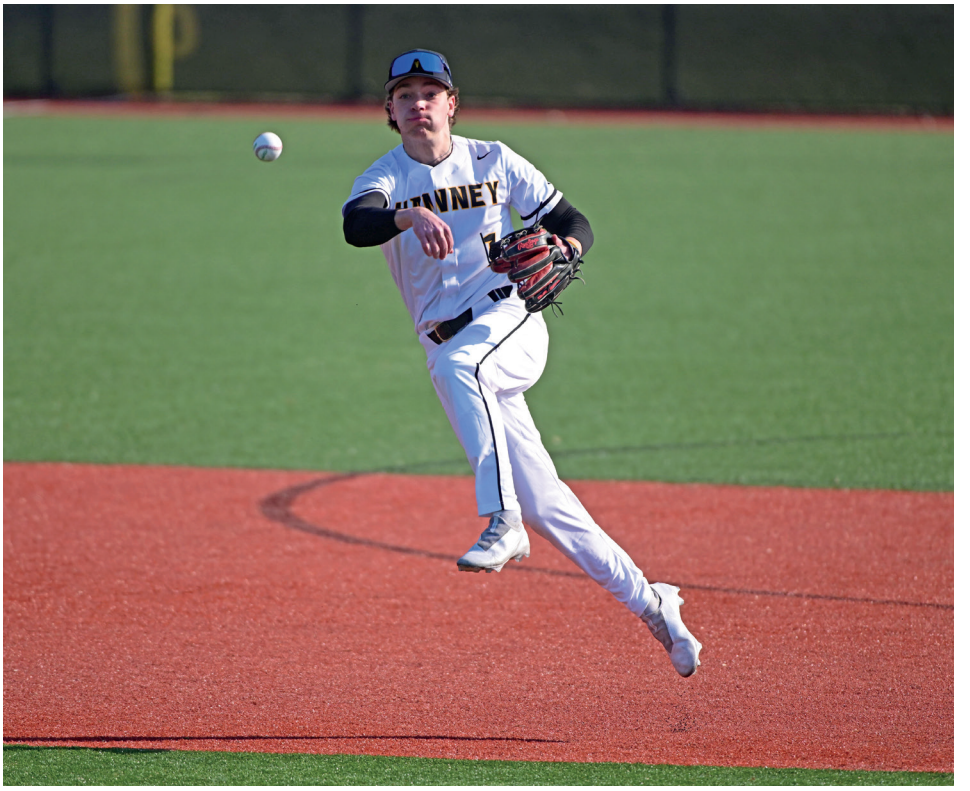

Oliver Degenhardt makes the play to first base.



Anthony Wienstroer

Activities
Fishing Club 1, 2, 3, 4, German Honor Society 3, Griffin Life 2, 3, Junior Social Service Project 3, Bocce Club 1, 2, Open House Volunteer 2, Bowling , Ping Pong Club 1



Cole Wiese

Activities
Golf 1, 2, 3, 4, National Arts Honor Society 4, Junior Social Service Project 3, Fishing Club 1



Luke Will

Activities
Bocce Club 4, German Honor Society 3, 4, Junior Social Service Project 3, Open House Volunteer 2, Ultimate Frisbee 4, Ping Pong Club 1, Lacrosse 1



Jacob Wood

Activities
German Honor Society 3, 4, Investment Club 4, NHS 3, 4, Open House Volunteer 3, 4, Racquetball 3, 4, Travel Abroad 4, Fishing Club 3, Junior Social Service Project 3, Marian Confraternity 3, Special Olympics 3, Griffin Guide 2, Soccer 1, Auction Volunteer 1



Luc Woolbright

Activities
Ambassadors 3, 4, Bocce 1, 2, 3, 4, German Honor Society 3, 4, Travel Abroad 4, Griffin TV 1, 2, 3, Junior Social Service Project 3, Open House Volunteer 2, 3, Baseball 1, Griffin Guide 2, Griffin Theater 3, Auction Volunteer 4, Ultimate Frisbee 4, Fishing Club 1



Giovanni Zuniga

Activities
Spanish Honor Society 4, Yearbook 4, Junior Social Service Project 3, Soccer 1

Vianney23.indb 25 8/18/2023 4:55:29 PM

Prom
A starry celebration

This year, the St. Louis Planetarium hosted Vianney's Prom on Saturday, May 6th. Just over 150 Vianney students and their dates attended the dance, along with several faculty chaperones. Students enjoyed a catered meal and a Dippin' Dots bar, the ice cream of the future. As a special treat, the Planetarium used their state-of-the-art ZIESS UNIVERSARIUM Mark IX Star Projector to project the composition and constellations of the night sky on the seniors' first day at Vianney and their last day, demonstrating the change over the time.

Amidst the dancing, students and their dates measured their heights and weights relative to different planetary scales, eager to learn how the varying gravities would affect them. Everyone danced and laughed to the latest and greatest music, including several classics from that most righteous decade: the 1990s. And thanks to the Planetarium, the students could remain indoors and continue to dance underneath the night sky.





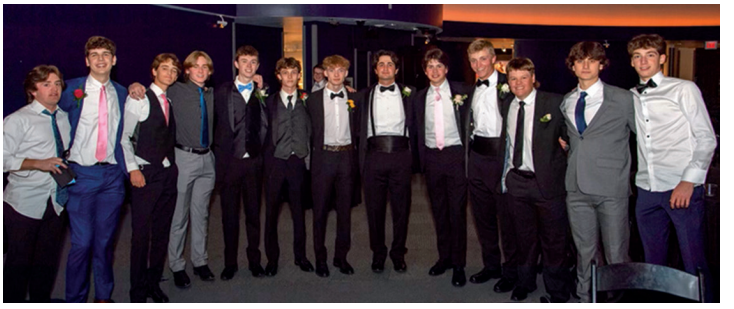





Vianney23.indb 26 8/18/2023 4:55:33 PM









Vianney23.indb 27 8/18/2023 4:55:37 PM







ITop) Sam Cheak, Slava Chay, and Vinny Cervantes look forward to their bright futures!
(Above) Vianney faculty congratulate the graduating class.
(Right) Thomas Collora, Valedictorian, and (Far Right) Luke Ledwon, Griffin of the Year, deliver their speeches.
(Middle of Page) Slava Chay proceeds into the Activity Center, ready to graduate!





Vianney23.indb 28 8/18/2023 4:55:47 PM



Graduation
verso l'alto

Congratulations Class of 2023! This year, with the stands and floor of the Field House packed with family and friends, Vianney held their 63rd commencement ceremony on Saturday, May 13th, at 7pm, graduating 112 students. Appropriate to the occasion, the spirit in the air was one of celebration, reflection, and optimism for the future. Vianney United President Joshua Thompson welcomed everyone, while JD Masson led the assembly in prayer. Thomas Collora IV, Valedictorian, and Luke Ledwon, Griffin of the Year, delivered speeches that highlighted the class's resilience during the face of adversity, its community spirit, and living a life with spiritual purpose; Charles Schueppert, Salutatorian, gave his speech the day before, during the Baccalaureate Mass. The Vianney Concert Band played the traditional "Pomp and Circumstance" upon entering, and they closed the night with a rendition of "Pomp no. 4."

After the presentation of graduates, Mr. Rick Davis '79, President, highlighted some of the seniors' accomplishments: "Among the 93% of graduates planning to attend college, 85% of these young men received scholarships totaling just over $12 million … 10 students earned Bright Flight Scholarships … 4 students are pursuing careers after graduation, with 2 choosing to defer college to serve in the military … 4 are opting to play hockey or soccer at the next level … and finally, 96% of this class will graduate with credits toward college, completing over 700 college credit courses over their four years at Vianney." Mr. Davis reminded the graduates to appreciate the gifts they've been given, to keep the faith, and to stay connected.

During his remarks, Mr. Ian Mulligan, Principal, likewise admonished the class's dedication to their community, and he encouraged them to remember that, in whatever path they choose, "doing things with character is the greatest accomplishment."









(Above) Graduates Pablo Juan, Alejandro Cooper, and Giovanni Zuniga pose with their diplomas.

(Far Left) President Rick Davis reminds the graduating class to stay rooted in their Vianney community.

(Left) Charlie Schueppert, Salutatorian, delivers his remarks during the Baccalaureate Mass the night before graduation.

Vianney23.indb 29 8/18/2023 4:55:58 PM

Senior Convocation
Honors Awards



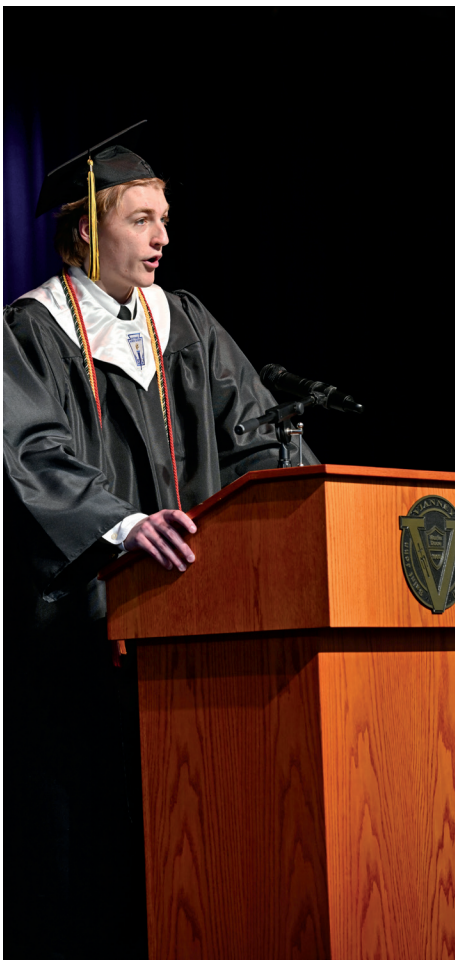





(Top Left) Seniors and their parents gather in the Activity Center for the Senior Honors Convocation on Friday, April 28th.

(Top Right) Josh Thompson opens the convocation and leads everyone in prayer.

(Above Left) Luke Ledwon is awarded the Griffin of the Year Award and smiles alongside Dr. Will Armon, Mrs. Sarah Becvar, and Mr. Rick Davis.

(Above Right) Oliver Degenhardt receives the Chris Fiala Memorial Award, pictured alongside Mr. Rick Davis, Mr. Ian Mulligan, and Mr. Neil Fiala.

(Right) JD Masson, Charlie Schueppert, Joseph Schueler, and Nikko Sanchez stand in recognition of their academic accomplishments.



Vianney23.indb 30 8/18/2023 4:56:18 PM

All Night Party
Senior Celebration!







(Above Left) Carter Russo fights to stay on!

(Above Right) Jack Bilka considers his options; Jack Buttice leans back, confident; Jacob Welker screams in protest; Charlie Schueppert remains calm and level-headed.

(Left) Bobby Esswein and Tommy Collora race against the resistance bands!

(Below Left) Grayson Matrisotto, JD Masson, Hayden Hunt, and Brynden Farmer test their luck!

(Below Right) Braxton Pritchett rides the bull and throws the horns.



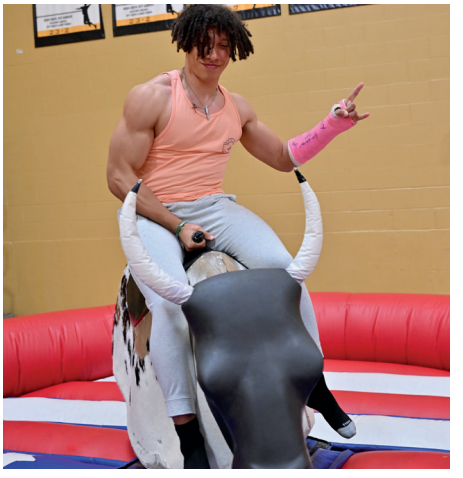

Vianney23.indb 31 8/18/2023 4:56:24 PM



Vianney23.indb 32 8/18/2023 4:56:27 PM

Juniors



Gavin Roach shows a family around at Open House.



Andy Beckett dresses festively for the band's Winter Concert.



Keaton Dawidowski applies for Vianney United at the Activity Fair.



Charlie Spoonhour and Nate Picha play some Spikeball in the field house.

(Left) Brock Raterman, James Marr and Chase Leathers smile for the camera.

Vianney23.indb 33 8/18/2023 4:56:37 PM


Sean Adams


Quinn Adderley


Erik Anderson


Andrew Beckett


Samuel Berger


Louis Berra


Jack Blankenship


Thomas Boland


Andrew Boren


Henry Bossert


Seeger Braddy


Hunter Bradley


Chase Bresler


Ryan Bresnahan


Kyan Brown


Joseph Burford


Connor Byrne


John Chapman, IV



Thomas Mueller (right) and Nick Wyatt (left) search the aisle for the right toys for the Toy Drive.


Jack Clough


Curtice Coleman


Easton Crouch


Owen Dalpoas


Wyatt Dalton


Derek Dankenbring

Vianney23.indb 34 8/18/2023 4:57:01 PM



Ethan Ramsey scarfs down his fifth hot dog to secure the win at the Homecoming Pep Rally Hot Dog Eating Competition.



Gregory Davis



Keaton Dawidowski



Carter DeLargy



Caleb Dominguez



Owen Elli



Owen Endermuhle



Luke Engelbart



Sullivan French



Logan Gabel



Matthew Goodson



Joseph Greco, Jr.



Connor Greunke

Vianney23.indb 35 8/18/2023 4:57:16 PM



Ethan Taormina and his mom try to win it big at Mother-Son Bingo Night.



Ryan Grzovic



Jack Haegele



Nathan Halfhill, II



Joshua Ham



Garrett Hauck



Lance Hegedus



Jackson Heimann



Logan Hinrichs



Mitchell Hogan



Frank Homa



Slater Hooke



Connor Hoover

Vianney23.indb 36 8/18/2023 4:57:31 PM



John Chapman (Above) and Luke Salmo (Bottom Right) donate blood for the Advent Blood Drive.



Dylan Hoskins



Turner Hunsaker



Landon Jarus



Andrew Kellar



Patrick Kenney



Lucas Kenniston



Vianney23.indb 37 8/18/2023 4:57:44 PM


Timothy Kester


James King


Brendan Kohler


Maxwell Kramer


Gary Lauber


Matthew Lauter


Chase Leathers


Tyler Lessmann


Matthew Lowe


Michael Lowe


Cole Ludwig


Shane Ludwig


Jackson Madden


Jacob Maloney


James Marr


James Martin


Noah May


Aidan Mayer


Curtice Coleman reads aloud at the first Junior Class Mass of the school year.


Sean McConachie


Brian McCormick


Jacob McDermott


Gavin McDonnell


Sean McGlynn


Joseph Mercer

Vianney23.indb 38 8/18/2023 4:58:09 PM



Ashton and Brayden Wells pose with their dad at the Father Son Bags Tournament.



Leyton Moen



Henry Morgan



Thomas Mueller



John Niederschmidt



Chase Nilges



Theodore Ochs



Ryan Ochterbeck



Evan Paule



Samuel Payne



Keegan Pepple



Ben Perkins



Nathan Picha

Vianney23.indb 39 8/18/2023 4:58:23 PM



(Above) Wyatt Dalton destroys the competition in the eggnog chug.

(Below) Tyler Rooney prepares himself to win the jousting tournament.





Matthew Pickert



Isaac Pilkenton



Deven Pillai



James Powers



Kavan Prosser



Bryce Raby



Erik Rahmanovich



Ethan Ramsey



Brock Raterman



Ethan Riordan



Gavin Roach



Owen Robben



Andrew Roche



Tyler Rooney



Adam Rosh

Vianney23.indb 40 8/18/2023 4:58:43 PM



Logan White gets himself pumped for the home opener against Parkway West.


Luke Salmo


William Sanker


Bryan Savis


Jack Schlueter


Caden Schoch


Jack Schumann


Jack Seitz


Gus Shoults


Evan Smarko


Shawn Soriano

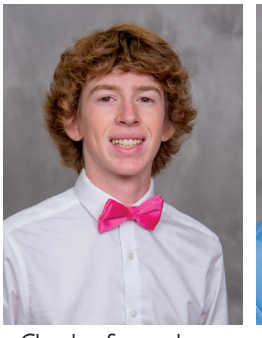
Charles Spoonhour


Jacob Spranaitis

Vianney23.indb 41 8/18/2023 4:58:58 PM


Aiden Stawizynski


Maxwell Stoecklein


Gianino Swabby


Ethan Taormina


Lucas Thierauf


Alan Turner


Joseph Tyler


Joshua Van Deman


Benjamin Villhard


Charlie Wagner


Edward Walbaum


William Walbaum



(Left to Right) Sullivan French, Teddy Ochs, Brock Raterman, and Wyatt Dalton all serve as ambassadors for High School Night.

Vianney23.indb 42 8/18/2023 4:59:10 PM



Andrew Wood shows his interest in joining the Barbeque Club.


Jack Warden


Jacob Webb


Ashton Wells


Brayden Wells


Thomas Wendl


Logan White


Andrew Wood


Austin Woods


Dominic Wuertz


Nicholas Wyatt


Charles Zoia

Vianney23.indb 43 8/18/2023 4:59:23 PM

Junior Unity Mass
2024 has a nice ring to it...

On the Thursday night before the Junior Ring Dance, Vianney hosted a Junior Unity Mass for all of the class of 2024 to receive their class rings and pins. The Juniors received these rings in the presence of their family members; while obtaining the rings, students presented a small prayer card to their fathers and a golden rose to their mothers. These rings and pins that the students received are special, not only because of their ornate appearance, but also because it connects each student to Vianney more than ever before.

Students had the choice between a signet ring, in which the Vianney logo is displayed, or a ring with a stone. The rings with stones bear Vianney's crest with the words "Forte in Fide" (Strong in Faith), "Per Matrem ad Filium" (Through the Mother to the Son), and "Maria Duce" (With Mary as our Guide) on the side. These phrases serve as an eternal reminder to the students of the Marianist values that they have been taught here at Vianney, as well as the importance of having God in our lives. As the 2023-2024 school year approaches, Vianney's Juniors are preparing to become seniors, which are the leaders of this school. These rings show dedication to Vianney, as well as the willingness to lead others in the Marianist values.



(Right) Father Sean Downing participates in the sacrament of the Eucharist.









(Top Left) Frank Homa accepts his new ring.
(Bottom Left) Ethan Taormina, Connor Hoover, Aiden Stawizynski, Andrew Wood, Nick Wyatt, John Chapman, Curtice Coleman, and Connor Greunke take a picture with their new rings.

(Middle Right) Connor Greunke gives a golden rose to his mom.
(Bottom Right) Andrew Wood and his dad show off their class rings.

Vianney23.indb 44 8/18/2023 4:59:38 PM

Junior Ring Dance

Dancing Kings

On the Saturday night following the Junior Unity Mass, Vianney hosted the Junior Ring Dance. This event was held at the Tapawingo National Golf Course's Clubhouse.

Bacardi's served the students dinner with things such as salad, pasta, chicken parmesan, pork tenderloin, and more. They also had several dessert options for all of the students to enjoy. Shortly after dinner, the students set the dance floor on fire with dancing and having a good time. Vianney's DJs played all of the hits, keeping the good times going. The Griffins and their dates all danced into the night. Here's to 2024!









(Top) Keaton Dawidowski tears up the dance floor.
(Middle Photos) Griffins and their dates enjoy dinner and a dance at the Tapawingo National Golf Course Clubhouse.
(Bottom) Evan Paule, Sullivan French, Lucas Kenniston and Leyton Moen enjoy the night with their dates.





Top Right: John Chapman, Charlie Zoia, Andrew Kellar, Connor Hoover, Andrew Wood, Nick Wyatt, Chase Nilges, Thomas Mueller, Matt Goodson, Curtice Coleman, Sam Payne and Luke Salmo take a break from dancing to pose for a picture.

Bottom Right: Nate Picha, William Walbaum, Cole Ludwig, Joe Tyler, Pepe Greco, Jacob Maloney, Matthew Lowe, Logan Gabel, and Charlie Wagner are live it up at the Jr. Ring Dance.

Vianney23.indb 45 8/18/2023 4:59:48 PM



Vianney23.indb 46 8/18/2023 4:59:51 PM

SOPHOMORES



David Passini and Myles Moorehead pose at El Burro Loco during a field trip.



The sophomores prepare for the first friday competition!



The Griffin high fives Ryan Lodewyck on the first day of school!



Adam Bay reads the Gospel at Mass.

Vianney23.indb 47 8/18/2023 4:59:59 PM


Andrew Abeln


Cole Adair


Quinn Adamec


Michael Altobella


Andrew Anderson


Blake Arias


Riley Backer


Adam Bay


Cash Beckermann


Ryker Benz


Marco Boccardi


Lance Bouckaert



Ian Selsor with his aunt, Mrs. Kelly Mueller pose for a photo at the annual bags tournament.

Vianney23.indb 48 8/18/2023 5:00:15 PM


Justin Calvert


Harrison Carter


Isaac Chou


Connor Clark


Jack Cobb


Leavitt Coleman


Wade Coles


Joseph Connelly


Jacob Cosby


Kyle Culleton


Nicolas Della Croce


Karl DeVlieger


The Griffin high-fives Ryan Lodewyck on the first day of school!

Vianney23.indb 49 8/18/2023 5:00:30 PM


Owen Dill


Vincent DiPiazza


Jason Dohrmann


Scott DuBois


Dylan Eifert


Augustus Eiler


Joseph Eilerman


Kaden Emnett


Andrew Fendler


Logan Fiala


Samuel Fisher


Jadyn Furgason



Myles Moorehead, Luke Walsh, and Eddie Smajic grab empanadas during Hispanic Heritage month.

Vianney23.indb 50 8/18/2023 5:00:46 PM



Tyler Gamlin



John Garrett



Librado Gil



Maximus Glueck



Elliot Grow



Dylan Haarmann



Caleb Ham



Connor Hanlon



Joseph Hartke



Max Hartman



Taylor Hartman



Alexander Hegger



Anthony Randazzo dribbles during a varsity match vs Glendale.

Vianney23.indb 51 8/18/2023 5:00:58 PM


Benjamin Heizer


William Higginbotham


Jack Higgins


Devon Hobson


Robert Hoffman


Lucas Hulsey


Lucas Hurley


Robert Huster


Nolan Jaworowski


Connor Johnson


Trey Jozwiakowski


Ayden Kaiser


Christopher Kaiser


Ethan Kaufman


Alexander Khater


Nathan Laux


Jacob Lindsey


Ryan Lodewyck



Scott DuBois poses for STL day.

Vianney23.indb 52 8/18/2023 5:01:17 PM



Alexander Khater plays the trumpet at a band concert.



Kevin Lopez



Andrew Lumsden



Ethan Lutker



Jackson Masson



Jonah Masters



Reeve Matrisotto



Logan Meyer



Burke Miller



Nicholas Miller



Marvin Molina



Grant Monheiser



Charles Moore



Myles Moorehead



Daniel Mueller



Matthew Muenz



William Muich



Joseph Nesselhauf



Reese O'Keefe

Vianney23.indb 53 8/18/2023 5:01:38 PM



Nicholas Olliges



Samuel Ottiger



Evan Paeper



Cooper Palazzolo



David Passini



Erick Pena



Ivan Peregrino-Armas



Travis Perry



Liam Peters



Kolton Post



Carter Pytlinski



Anthony Randazzo



Nicholas Olliges stuffs his face in a pie for a First Friday competition!

Vianney23.indb 54 8/18/2023 5:01:52 PM


Jacob Rimsky


Robert Roessler, III


Logan Russell


Senan Ryan


Brayden Schafer


Nathan Schmidt


Joshua Schmitt


Matthew Schoen


Noah Scott


Luke Seiler


Ian Selsor


Zachary Sinak



Adam Bay reads the Gospel at Mass.

Vianney23.indb 55 8/18/2023 5:02:07 PM



Edward Slade



Nicholas Smith



Tyler Smith



Nathan Sommerhauser



Nicholas Steurer



James Striler, III



Elijah Stroer



Baden Suda



Jackson Summerford



Raymond Tadysak



John David Turner



Aaron Vandeven



Ryker Benz celebrates his birthday at school with family friends.

Vianney23.indb 56 8/18/2023 5:02:23 PM



Luke Walsh



Chase Wulkopf



Charles Young



Senan Ryan plays bingo with his mom at Bingo Night.



Quinn Adamec lines up for the mini golf challenge at a First Friday competition.

Vianney23.indb 57 8/18/2023 5:02:32 PM



Nick Jacobson and Lucas Brandt during Freshman Orientation.

Vianney23.indb 58 8/18/2023 5:02:35 PM

FRESHMEN



Jesus Castro-Reyes prepares to scarf down some hotdogs at the Homecoming pep-rally.



Riley Mosby poses with his mother at Vianney's Mother-Son Mass.



Tyrus Ivory and Cayden Konersmann dress up for Halloween at Vianney.



Dominic Mantia and his father, Mike Mantia wait to play bag toss at Vianney's father-son bag toss tournament.

Vianney23.indb 59 8/18/2023 5:02:43 PM


Bennett Ahearn


Benjamin Alden


Ali Alkhafaji


Lucas Amling


Jake Arnold


Leo Bahr


Charles Banks


Jonathan Barnhart


Charles Basta


Logan Baumann


Joshua Bausworth


Dylan Bond


Brendan Boyce


Ethan Boze


Lucas Brandt


Andrew Brennell


John Brennell


Shane Brinkman


Freshman Osvaldo Ramos greets the Vianney Griffin on his first day of school.

Vianney23.indb 60 8/18/2023 5:03:02 PM


Aiden Byrne


Blake Byrne


Nathan Callanan


Nicholas Carter


Jesus Castro-Reyes


Noah Chappelle


Samuel Chier


Connor Clough


William Corbett


Owen Corson


Anthony Cullen


Francesco Curran


Luke Dalpoas


Vincent Danforth


Freshmen get ready for their retreat.


Aaron Dannegger


Nicholas Daut


John Davis


Logan DeClue

Vianney23.indb 61 8/18/2023 5:03:22 PM


Samuel Deen


Greyson Degenhardt


Justin Dibble


Samuel Dore


Thomas Dorsey


Conner Duffey


Robert Eilerman


Alex Eller


Shane Farrow


Justin Feldmann


Michael Fontana


Parker Ford


Ike Fronabarger


Collin Gaine


David Gale



Freshmen Ali Alkhafaji, David Gale and Tyler Ritzel play a game during SOAR time.

Vianney23.indb 62 8/18/2023 5:03:39 PM


Ryan Gallant


Carson Gavwiner


Symon Ghai


Charles Gibson

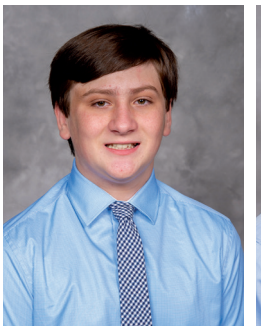
Brady Gilliam


Thomas Glarner


Jackson Greffet


Henry Guethle


Nayo Guzman


Braydon Haddock


Brady Haegele


Gavin Hagan


Joseph Hagerty


Charles Hake


Maxime Harman



Alex Eller dribbles the ball up the court.


Steven Hauser


Andrew Hergenrother


David Hiatt, Jr.


Nicholas Hinkelman


Christopher Homza


Jackson Huonker

Vianney23.indb 63 8/18/2023 5:04:01 PM


Tyrus Ivory, III


Nicholas Jacobsen


Jack Johnson


Nathan Jones


Mitchell Jugo


Patrick Kappel


Benjamin Karsten


Jacob Keeven


Andrew Keller


Dominic Kennebeck


Logan Kerr


Grady Knight


Cayden Konersmann


Steven Kozeny


Samuel Ladenberger


Gavin Lindsey


Easton Long


Logan LoPorto



Freshman Symon Ghai gets ready to play a game for Vianney's basketball team.

Vianney23.indb 64 8/18/2023 5:04:21 PM


Mason Lukens


Cash Magruder


Jay Mainard


Dominic Mantia


Jan Marek


George Martin


Kyle Marusic


Raphael Maurice


Brody Mayer


Lucas Mayer


Ryan Mayes


Riley McGill


Finn McGraw


Robert McLaughlin


Liam McMorrow


Bryce McNeill


Owsley Mejia-Troop


Brayden Messerla


Freshman Owsley Mejia-Troop and Tommy Glarner take a test in their Ancient World History class.

Vianney23.indb 65 8/18/2023 5:04:41 PM



Freshman Bradly Niemira throws a sandbag in the father-son bag toss tournament.



Andrew Minard



Alexander Mitchell



Raffaele Mondello



Luke Monzyk



Riley Mosby



Sean Murphy



Drew Niederschmidt



Bradly Niemira



Jacob O'Hanlon



Evan Ozbun



Thomas Palmer



Tymur Pate



Timothy Patrick



Jackson Pavlisin



Henry Perry



Brady Peterein



Cameron Portell



Graham Potts

Vianney23.indb 66 8/18/2023 5:05:00 PM



Sam Ladenberger signs up for Ultimate Frisbee.



Hudsyn Price



Caden Pullam



Osvaldo Ramos



Patrick Redmond



Matthew Reeves



Carter Reid



Tyler Ritzel



Jackson Rogers



Brady Rose



Alexander Ruzicka



Steven Savis



Pierson Schario



Luke Schmidt



Mason Schulze



Stephen Shekas



Freshmen Tyrus Ivory and Max Harman pose with their dates at the Blizzard Ball.

Vianney23.indb 67 8/18/2023 5:05:16 PM


Eddie Smajic


Jonathan Smedra


Samuel Smith


Benjamin Spruell


Noah Steffen


Jackson Stocker


Charles Summers


Andrew Tate


Rocco Tettamble


Benjamin Thierauf


Robert Thomas


Luke Turmelle


Graham Potts enters the fieldhouse during Freshman Orientation.


Elliot Unwin


Oliver Unwin


Camden Vahey


John Van Cleave, IV


Zach Van Hook


Sam VanCardo


Brendan Vehlewald


Xander Viau


Chase Vogelgesang

Vianney23.indb 68 8/18/2023 5:05:38 PM


Jacob Waldmann


Jacob Walsh


Max Walsh


Lucas Webb


Nicholas Weber


Christopher Wetter


Merrick Wilson


Justin Wingron


Kayden Wood


Ethan Woods


Traveon Yancy


Nicholas Zurek



Dominic Mantia and Jack Brennell rate the teacher's homemade foods during Vianney's spirit week.

Vianney23.indb 69 8/18/2023 5:05:52 PM



Mr. Dave Gauvain, aka Batman dresses up during Halloween.

Vianney23.indb 70 8/18/2023 5:05:55 PM

Faculty and Staff



Mr. Mike Mantia welcomes future Griffins during open house.



President Mr. Rick Davis poses for a picture with alumni Bruce Vogelgesang '68 during the alumni golf tournament.



Mr. Kevin Walsh discusses tactics during a varsity match against Lutheran South.



Ms. Kristi Treml talks with some Griffins in the morning during SOAR.

Vianney23.indb 71 8/18/2023 5:06:05 PM

Administration



Will Armon



Sarah Becvar



Rick Davis



Ian Mulligan



Michael Potsou



Mr. Andrew Shipp poses next to the golf presentation at Open House.

Science



Bill Alexander



Tyler Jones



Andrew Kresyman



Bill Redman



Keith Touzinksy '93

Vianney23.indb 72 8/18/2023 5:06:17 PM



Mr. Kevin Walsh welcomes new students on the first day of school.

Support Staff



Kim Cheak

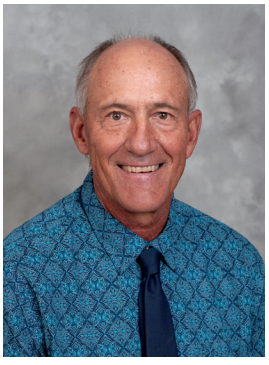

Neil Fiala '74



Lisa Hackett



Donald Maurer



Beth Mohr

Admissions & Marketing



Jessie Hebrank



Tom Mulvihill '04



Tom O'Donnell



Monica Sabatino

Vianney23.indb 73 8/18/2023 5:06:28 PM

English



Jillian Hoge

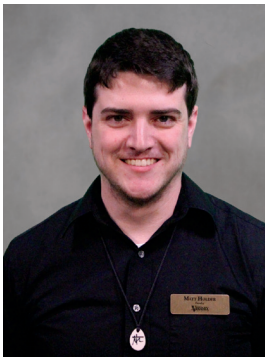

Matt Holder



TJ. Keeley



Sophie Kluba



Elizabeth Palazzolo



Sean Towey



(Left) TJ. Keeley and (Right) Dr. Sean Towey laugh together during the English department's presentation at Open House.

Mathematics



Elizabeth Bradford



Holly Groh

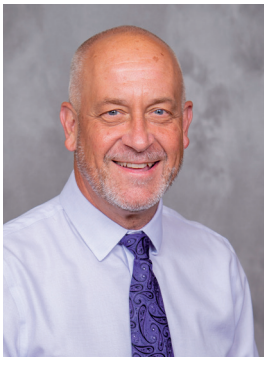

Craig Kennedy



Will Thomas

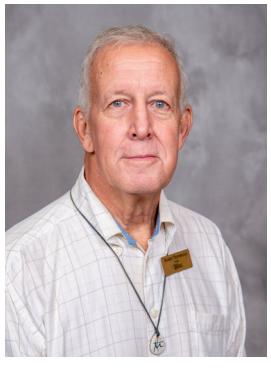

Bob Trowbridge

Vianney23.indb 74 8/18/2023 5:06:40 PM

Social Studies



Michael Faust



Mariah Kiser



Laura Nobel



Nate Stein '03



Rob Taylor



Kevin Walsh '91



Mrs. Mariah Kiser reviews the rules for the October First Friday competition to the Senior competitors.

Modern Language



Marina Palmieri



Ana Saldana



Steven Skawski



Jared Weber

Vianney23.indb 75 8/18/2023 5:06:51 PM

Fine & Performing Arts

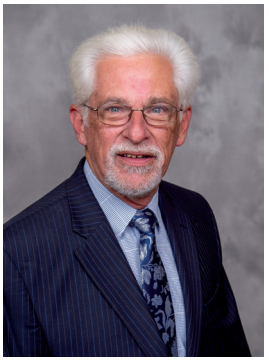

Al Book



Alex Borje



Laura Lebeda

Faith Formation



Grace Burnworth



Fr. Sean Downing



Grant Gottschalk



Liz Miller



Carrie Mitchell



Adam Pleimann



Jeremy Remiger '97



Andrew Shipp



Mrs. Laura Lebeda presents the art room during Open House.

Vianney23.indb 76 8/18/2023 5:07:04 PM

Practical Arts



Dan Didier



Dave Gauvain



Brian Haddock



Scott Hingle '02



Dr. Sean Scanlon



Chris Starkey '09



Dave Stewart '07



Matt Zurek

Mr. Chris Starkey '09 watches over the homecoming pep-rally.



Cafe Staff



Christina Amelung



Wendy Atwood



Jennifer Mosby



Maryann Seib



Rosann Shoults



Julie Vander Pluym



Theresa Zavadil

Vianney23.indb 77 8/18/2023 5:07:20 PM

Guidance



Kari Bellon



Marsha Dempsey



Sue Dombeck



Adam Erickson



Katie Holman



Mallory LaPlant



Bob Meyer



Tammy Ring



Kristi Treml



Ms. Grace Burnworth presents during Ash Wednesday mass.

Advancement



Ellen Hugge



Mike Mantia '92



Kelly Mueller



Jennie Picha



Sam Reynolds '13

Vianney23.indb 78 8/18/2023 5:07:37 PM

Business Office



Michael Ackermann



Janet Cochran



Mary Jo McLaughlin



Elaine Schnur

Maintenance



James Ruesing



Jamie Shea



Bob Schuckmann



Mr. Alex Borje drives for a lay-up against the seniors during the faculty vs seniors basketball game.



Jeffery Walker

Tech & Communication



John Edwards



Sapna Jos



Hank Panethiere



Michaela Rodriguez

Vianney23.indb 79 8/18/2023 5:07:48 PM



Vianney23.indb 80 8/18/2023 5:07:51 PM

Athletics



Lucas Thierauf and Jake Lindsey run to reach the finish line.



Nathan Schmidt takes a shot on goal.


(Above) Charlie Rycenga swims quick through the water.
(Left) Brayden Schafer leaps to secure the catch.



Eddie Smajic blocks the opponent's shot.

Vianney23.indb 81 8/18/2023 5:08:01 PM

Varsity Football
New Beginning

As we headed into the new season, the team was excited to turn a new leaf under the direction of Varsity Football Coach Christopher Starkey and his staff. You could tell by the looks on the players' faces that they were excited to see the program change for the better. The season was hard fought with a lot of opportunities for the players to learn and grow together. Despite the losses the team faced, they remained optimistic and ready for the following weeks. Captains Jack Burke, Kel Battle, Turner Hunsaker, and Bryan Gerwel led the team on and off the field with their leadership and heart, ensuring everyone knew what they were doing and always making sure they kept their heads up even when the team was down. As the season went on, things were not going their way, but they were unfazed; they were still there supporting the team and their coaches. One of the highlights of the season was watching Vianney score! This year we scored in every game! Even though the games did not go our way we showed that we are slowly building something special at Vianney. With a new head coach Vianney looks to make a run to become a powerhouse team in the MCC and within the district, building a dynasty and keeping the pride of the black and gold within the players and the students alike. The team looks to move forward from this year and come back next year stronger and with a new spirit.





(Above Right) Junior Sam Berger looks at the sideline, revising the play. (Right) Senior Kel Battle dances after scoring a touchdown in home opener against Parkway West.

Scoreboard

Parkway West	6-30	L
@Duchesne	15-50	L
Timberland	13-63	L
@DeSmet	7-56	L
@SLUH	14-49	L
Chaminade	31-58	L
CBC	6-64	L
@ Valle Cath.	8-49	L
@ Helias Cath.	13-59	L
Districts		
CBC	6-57	L



(Above) Senior Bryan Gerwel steps over Parkway West quarterback after a sack.

Vianney23.indb 82 8/18/2023 5:08:04 PM



(Left) The Vianney football team runs out for the first home game of the 2022-2023 season.

(Below) Junior Quarterback Cole Ludwig looks downfield to make a pass.





(Above) Senior Braxton Pritchett tackles the helmet off of a rival Chaminade football player.



Row 1: Andrew Pappas, John Masson, Braxton Pritchett, Jack Burke, Kel Battle, Bryan Gerwel, Keith Garrett. Row 2: Sean McConachie, Chase Bresler, Hunter Declue, Pepe Greco, Cole Ludwig, Garrett Hauck, Samuel Berger, William Walbaum, Myles Moorehead, Row 3: Kayden Wood, Anthony Cullen, Cole Adair, Taylor Hartman, Augustus Eiler, Samuel Smith, Leyton Moen, Hunter Bradley, Shawn Soriano, Jack Seitz, Row 4: Andrew Beckett, Brayden Schafer, Logan White, Andrew Keller, Nicholas Miller, Benjamin Alden, Cash Beckermann, Timothy Kester, Phineas Wilson, Row 5: Ethan Lutker Liam Peters, Luke Engelbart, Jay Mainard, Edward Slade, Joseph Hartke, Tyler Gamlin, Jack Schumann, Joshua Ham, Row 6: Joseph Eilerman, Bryan Savis, John Garrett, Alexander Hegger, Adam Bay, Collin Gaine, Robert Thomas, Kaden Emnett, Grant Monheiser, Coaches: Alec Wallingsford, Tyler Freeze, Josh Koch, Reggie Foster Jr., Cam Foster, Chris Starkey, Steven Santos, Deron Wilbourn, Robert Clark, Reggie Foster Sr., Connor Borisenko, Will Thomas

Vianney23.indb 83 8/18/2023 5:08:08 PM

Freshman/JV Football
Building

This years Freshman and JV Football team made big improvements from last year. The team started out with a huge 28-23 win over Parkway West High School, and then moved to 2-0 with a dominant 30-6 victory over Duchesne. After their hot start, the Griffins struggled to pick up a win until their 6th game where they took a massive 21-7 win over MCC rival Chaminade. After that win, the Griffins were unable to pick up another win on the season, playing tough opponents such as CBC, Valle, and Helias. However, the team fought hard despite their losses.

This year, the team welcomed 28 new Freshman, which almost set a school record for most Freshman on a JV team in Vianney's history. Coach Will Thomas had this to say about this year's team: "We had a pretty good season. We got a few wins, and a couple of our losses were really close games. I'm really looking forward to seeing these guys progress over the next couple of years. We really have some solid players and they are very coachable."



(Above) Robert Thomas hands the ball off to Nayo Guzman.



(Right) Joseph Hartke gets a huge sack against SLUH.

Scoreboard

@Parkway West	28-23	W
vs. Duchesne	30-6	W
@Timberland	14-23	L
@DeSmet	12-26	L
vs. SLUH	28-50	L
@Chaminade	21-7	W
@CBC	42-8	L
vs. Valle Catholic	48-6	L
vs. Helias	0-49	L



(Above) Liam Peters makes a phenomenal catch against a SLUH defender.

Vianney23.indb 84 8/18/2023 5:08:15 PM



(Left) Coach Will Thomas and Connor Borisenko gather the team in meeting and prayer before a big game vs. SLUH.
(Below) Timothy Kester in motion for the opening kickoff.

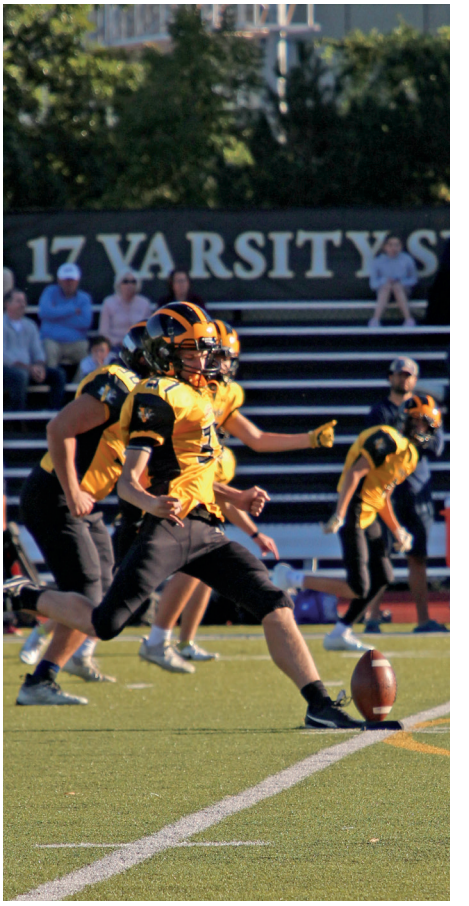



(Above) Samuel Ottiger and Benjamin Alden pose for the camera.



(Above) (Numerical) Kyle Culleton, Jay Mainard, Samuel Ottiger, Tyrus Ivory, Burke Miller, Riley Mosby, Leyton Moen, Steven Hauser, Robert Thomas, Nicholas Weber, Samuel Deen, Jackson Masson, Cash Beckermann, Luke Engelbart, Jackson Greffet, Hunter Bradley, Luke Dalpoas, Joseph Connelly, Nayo Guzman, John Garrett, Liam Peters, Luke Turmelle, Tim Kester, Alexander Hegger, William Walbaum, Jacob O'Hanlon, Edward Slade, Jackson Pavlisin, Benjamin Thierauf, Joseph Eilerman, Kaden Emnett, Caleb Ham, Max Walsh, Grant Monheiser, Carson Gavwiner, George Martin, Cayden Konersmann, Charles Banks, Connor Clough, Robert McLaughlin, Mason Lukens, Jack Schumann, Merrick Wilson, Collin Gaine, Tyler Gamlin, Logan Meyer, Benjamin Alden, Raffaele Mondello.
(Coaches) Will Thomas, Chris Starkey, Al Wallingsford, and Connor Borisenko.

Vianney23.indb 85 8/18/2023 5:08:25 PM

Varsity Soccer
Vianney Golden Griffins

The Vianney Varsity Soccer team had a season full of intense match ups and exciting endings. To start the season, the Griffins won four out of their five first games. The Griffins were then tested by playing back-to-back tournaments: the St. Dominic Super Cup and the CBC tournament. They had hard-fought battles and had a combined record of 3-1-2. After these tournaments, the Griffins had a long run of conference and district games. Some of the highlights included an overtime win over district opponent Mehlville, a powerful 5-0 win over Capital City, a huge 1-0 win over #1 state ranked and nationally-ranked Webster Groves and much more. Along with this, the Griffins went on an out-of-town trip to play against two teams from Springfield, MO. Shortly before starting playoffs, the Griffins ended their regular season by hosting St. Marys for senior night. Senior Night was definitely a day to remember, with a great crowd, loud atmosphere, and a sweet victory coming from a senior goal scorer. To round off the season, the Griffins were matched with Seckman High School in the first out of three rounds of districts. The Griffins dominated the whole game and won 1-0 by an early goal. In the second round, Vianney was given a shot at revenge against Jackson High School, who had beaten them in the previous year in the District Championship, hosted at Vianney. After 70 minutes of back-and-forth action from both sides, Vianney's captain Vincent Cervantes scored a header with 10 minutes left to seal the victory. The Griffins were then set up to play rival opponent Lindbergh in the District championship. The Griffins fell 2-1 to a strong-sided Lindbergh team, but fought with everything they had. Overall, the Griffins had a very successful season, achieving Vianney's first winning season in 3 years.





Scoreboard

v St. Dominic	1-0	W
v Summit	1-0	W
v Gibault	1-0	W
v Glendale	-1	L
v Oakville	2-0	W
v Liberty	1-1	T
v Fort Zumwalt W	2-1	W
v CBC	1-0	W
v SLUH	2-3	L
v DeSmet	1-4	L
v Mehlville	2-1	W
v Chaminade	1-1	T
v Lafayette	3-1	W
v Capital City	5-0	W
v Lindbergh	0-5	L
v Webster Groves	1-0	W
v Carthage	5-1	W
v Springfield C.	4-2	W
v Oakville	4-3	W
v CBC	0-3	L
v St Mary's	1-0	W
Districts		
v Seckman	1-0	W
v Jackson	1-0	W
v Lindbergh	1-2	L



The Griffins celebrate a goal by sophomore Anthony Randazzo to take a 3-1 lead in a conference game against Oakville at The Heeb.

Vianney23.indb 86 8/18/2023 5:08:31 PM



Vianney Griffins line up to prepare for a penalty shoot-out in a conference game against DeSmet.

Senior Nikko Sanchez prepares for a throw-in against St.Marys on Vianney's senior night.





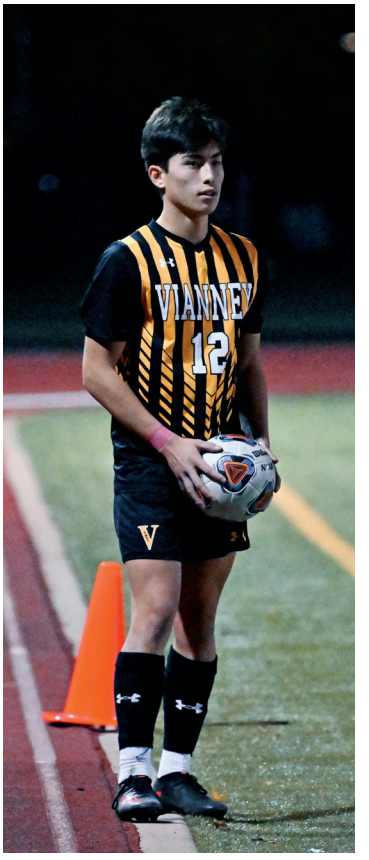



Senior captain Tommy Collora making a defensive clearance against Rockwood Summit in the Vianney 22-23 season home opener.



Varsity Soccer- Front Row (Left to Right)- Ryan Nalley, Connor Byrne, Jack Clough, Pablo Juan (Captain), Wyatt Dalton, Ethan Biedenstein, Owen Robben, Brendan Cassell, Aidan Mayer, Logan Russell, 2nd Row Brian Haddock, Marty Todt, Joseph Scheuler, Michael Lowe, Frank Homa, Logan Gabel, Vincent Cervantes (Captain), Bryce Raby, Nathan Schmidt, Nikko Sanchez, Jeremy Pelizzaro, Jeff Robben, Third Row Joseph Burford, Tommy Collora (Captain), Jackson Ahearn, Alan Turner, Charlie Wagner, Brian Flanagan, Anthony Randazzo, Carter Russo, Jack Madden, Nathan Eagan.

Vianney23.indb 87 8/18/2023 5:08:46 PM

SOPHOMORE SOCCER

The Vianney Junior Varsity soccer team kicked off the 2022-23 season with a bang, beating Rockwood Summit 4-0 on the Heeb. The Griffins went on to win their next three games, and it would not be until their fifth game that they would finally receive a goal against them. They would not let this stop them. They won 5 of their next 7 games. In the next set of seven games, they went seven for seven. The Junior Varsity team finished the season with a 1-0 win vs Francis Howell. The team had a great year with an even better group of guys. Ryker Benz 25' and Zack Sinak 25' led the back line with Luke Walsh 25' and Andrew Abeln 25' leading the attack. The team had a great year and we cannot wait to see what they do next year on the highest stage!



(Right) Justin Calvert 25' in game vs Oakville Tigers.

(Left) Ryker Benz 25' clears the ball out of his box.



(Right) Andrew Ablen 25' dribbles past the defenders.



Scoreboard

vs Rockwood Summit	4-0	W
vs Seckman	5-0	W
@Chaminade	3-0	W
vs CBC @Slluh	0-0	T
vs Sluh @DeSmet	0-1	L
vs Marqutte	1-2	L
@John Borroughs	1-0	W
@Mehlville	4-0	W
@Webster Groves	3-1	W
vs Chamiande	0-1	L
vs Lafayette	6-1	L
@DeSmet	2-0	W
@SLUH	0-0	T
@Lindbergh	2-1	W
@Euerka	2-0	W
vs DeSmet @Marquette	1-0	W
vs Webster Groves	2-0	W
vs Oakville	2-0	W
vs CBC	3-0	W
vs Chaminade @CBC	2-0	W
vs Oakville @CBC	0-3	L
vs Francis Howell @CBC	1-0	W



Team Picture- Top Row (L-R) Coach Jared Weber, Joshua Schmitt, Christopher Kaiser, Luke Walsh, Robert Hoffman, Xander Viau, Carter Pytlinski, Senan Ryan, Lucas Hurley, Riley McGill, Coach Scott Hingle
Bottom Row- Zachary Sinak, Justin Calvert, Nathan Sommerhauser, Lucas Webb, Andrew Abeln, Ryker Benz, Ian Selsor, Matthew Schoen, Kyle Marusic, Jonah Masters, Chase Wulkopf

Vianney23.indb 88 8/18/2023 5:08:55 PM

FRESHMEN SOCCER





The Freshmen Eagle team had one memorable year, finishing the season with twelve wins, one tie, and only five loses. The Griffs kicked off the year on a sunny Saturday morning at St. Dominic. The Griffs would go on to beat the Crusaders with a head ball from Jackson Rodgers 26', but the hot run would not end there. In Their next game they would go on to beat John Borroughs nine to one. It would not be until their sixth game that the boys would fall to Chaminade, but they would use that loss to fuel their next five game win streak. The Freshmen Eagles ended the season on a high note with a win over a tough Ladue team. According to the coach, the boys played for each other, won and lost as a team, and every time they stepped on the field they played for the badge.

The twelve game season for the Lions was one to remember. The Lions ended the season with 7 wins out of 12 games. Mid- season the Griffs were on a three game win streak with a combined score of 16-0. Overall, it was a successful year for both teams.

The whole Vianney community can not wait to see what you guys achieve on the field and off it as you guys continue your Vianney journey!

(Top) Braydon Haddock dribbles the ball up the field against CBC.
(Bottom) Jack Brennell clears the ball.



(Top Row) Coach Sean Scanlon, Henry Guethle, Matt Reeves, Jack Brennell, Ethan Woods, Cash Magruder, Ben Karsten, Leo Bahr, Braydon Haddock, Charlie Basta, Cameron Portell, Brady Haegele, Coach Andrew Shipp (Bottom Row) Brendan Boyce, Jake Arnold, Jackson Rodgers, Will Corbett, Mitch Jugo, David Gale, Grady Knight, Charlie Hake, Bennett Ahearn, Logan Baumann



(Top Row) Coach Andrew Shipp, Ethan Boze, Andrew Minard, Tyler Ritzel, Dylan Bond, Ned Murphy, Graham Potts, Thomas Dorsey, Logan Kerr, Coach Doug Nitsch (Bottom Row) Osvaldo Ramos, Carter Reid, Lucas Mayer, Parker Ford, Justin Dibble, Jonathan Barnhart, Dominic Mantia, Chris Wetter, Joe Hagerty, Ty Pate



David Gale drop kicks the ball against CBC.

Scoreboard

@St. Dominic	1-0	W
vs John Burroughs	9-1	W
vs Ofallon	4-3	W
vs SLUH	2-1	W
vs CBC	1-1	T
vs Rockwood	0-1	L
vs Chaminade	1-3	L
vs Lafayette	3-0	W
vs Oakville	2-0	W
vs Lindbergh	1-0	W
vs Webster	4-0	W
vs Desmet	4-2	W
vs CBC	0-1	L
vs St. Dominic	2-1	W
vs Desmet	5-2	L
vs Lafayette 0-1 L	11-8	W
Westminster	5-2	W
at Triad	5-3	L
at Chaminade	4-2	W
at Freeburg	4-1	L
Poplar Bluff	3-2	L

Scoreboard

vs Lindbergh	3-4	L
at Ladue	1-0	W
vs SLUH	3-1	W
vs CBC	5-1	W
vs Chaminade	7-0	L
vs STL United	1-0	W
vs Clayton	2-3	L
vs John Burroughs	2-0	W
vs MICDS	8-0	W
vs STL United	6-0	W
vs Collinsvile	2-0	L
vs Desmet	1-1	L
vs Kirkwood	1-4	L
vs Belleville	2-0	W
vs Desmet	0-1	L
at Chaminade	4-2	W
at Freeburg	4-1	L
Poplar Bluff	3-2	L

Vianney23.indb 89 8/18/2023 5:09:04 PM

Cross Country
Speed of Light

The Cross Country team this year showed that they can defy many odds. Whether hot or cold weather, the Cross Country team did well each week and put up a valiant effort that made Coach Didier proud. The team improved tremendously compared to last year and placed in every event they ran in, averaging around 10th place every meet, a very honorable stat.

After the retiring of Coach Bishop, Dan Didier stepped in as the head coach of the Cross Country team. Coach Didier had this to say about the season: "The Vianney Cross Country Team had a tremendous rebuilding year. The season started with 2 new Coaches. Coach Dan Didier took over the reigns as head coach and Coach Hans Mohr, son of the late John Mohr, took over as assistant coach. The Team tripled its numbers to 14 runners with Hayden Hunt and Drew Roche taking on Captain roles. Every runner on the Team set new personal record by greater than 2 minutes. Transfer Junior Noah May and Sophomore Isaac Chau started contributing the first day of practice. Luke Thierauf, a first time running Junior, Jake Lindsey and Nic Della Croce, first time running Sophomores, worked right into the Varsity line-up. The Team was dominated by Freshman Vinney Danforth, Alex Ruzicka, Logan LoPorto, Conner Duffy, Camden Vahey and Jonathan Smedra. Vinney was Freshman of the year and our second best runner behind Hayden Hunt. Gavin Miesner closed out the season at Districts by putting everything into the race and collapsing at the finish line."





(Above) Logan LoPorto finishes out a tough race.
(Right) Nicolas Della Croce begins his race.

Scoreboard

Fleet Feet: 15th Place
Forest Park: 16th Place
Marianist Meet: 2nd Place
Festus Bowles Meet: 10th Place
Ed White Invitational: 9th Place
Hillsboro: 10th Place
MCC Meet: 3rd Place
Webster: 10th Place
Hancock: 16th Place
Clayton: 12th Place
Districts: 12th Place



(Above) Lucas Thierauf races against the competition.

Vianney23.indb 90 8/18/2023 5:09:07 PM



(Left) Senior & Captain Hayden Hunt hustles to the finish line.

(Below) Conner Duffey nears the finish line during the Fleet Feet Invitational.

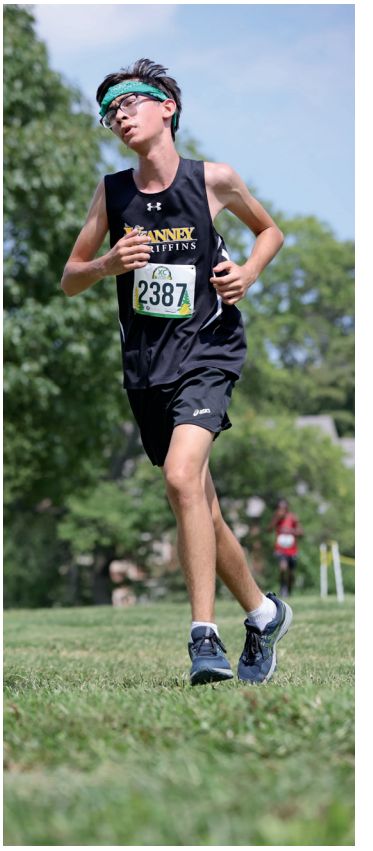



(Above) Andrew Roche confidently runs as the competition closes in.



Above: (Top to Bottom, Left to Right) Coach Dan Didier, Andrew Roche, Gavin Miesner, Lucas Thierauf, Jacob Lindsey, Nicolas Della Croce, Hayden Hunt, Coach Hans Mohr, Conner Duffey, Logan LoPorto, Vincent Danforth, Alex Ruzicka, Jonathan Smedra, Isaac Chou, Noah May.

Vianney23.indb 91 8/18/2023 5:09:13 PM

Varsity Swimming 2022-2023

The Vianney swimming team of 2022-2023 had one of their best seasons ever, coached by Grace Burnworth and Bob Trowbridge. The team broke and set many records. The swimmers won more swim meets than they lost with a 71.4% win rate. The Vianney swimmers scored an average of 91 points per game, and their opponents averaged 81 points per game.

200 yard Medley Relay: Set a new school record in prelims with a time of 1:40.03 and placed 10th. (swam by Andrew Wood-back, Ashton Wells-breast, Brayden Wells-fly, and Owen Dalpoas-free).
400 yard Free Relay: Set a new school record in prelims with a time of 3:21.56 and placed 12th (swam by Brayden Wells, Owen Dalpoas, Andrew Wood, and Ashton Wells).
Andrew Wood competed in the 100 backstroke finishing with a time of 59.24.
Brayden Wells competed in 100 fly finishing 9th with a time of 52.59.
Ashton Wells finished 8th in 100 breast with a time of 1:01.05 and 1:00.74 in prelims.
Connor Hoover finished 21 in the 500 free with a time of 5:08.53 and 25th in 200 breast with a time of 1:04.14.
Owen Dalpoas finished 23rd in the 50 free with a time of 22.85 and 24th in 100 free with a time of 50.51.

Assistant coach Bob Trowbridge spoke highly of the Griffins saying: "This year's swim team just worked so hard, and pulled together to become one of the best teams, arguably the best, Vianney has sent to the state meet. The amazing thing is the best is yet to come."

Head coach, Grace Burnworth commented on the Griffins: "This season, the swimmers reached new heights. They broke three school records, and 6 athletes qualified to swim in the state meet."

Scoreboard

Oakville	98-78	W
Cape Central	109-56	W
Rockwood	101-65	W
John Burroughs	73-103	L
Chaminade	65-111	L
Desmet	96-79	W
CBC	94-76	W

(Top Right) Coach Grace Burnworth coaches the swimmers in the water.

(Middle Right) Junior Brayden Wells swims down the lane.









(Above) Senior Charles Rycenga cuts through the water.
(Left) Vianney swimmers gather in the pool at a swim meet.

Vianney23.indb 92 8/18/2023 5:09:23 PM



(Left) Junior Ashton Wells goes for a dive.

(Below) Junior Connor Hoover keeps it cool in the pool.





Junior Owen Eli performs the butterfly technique.

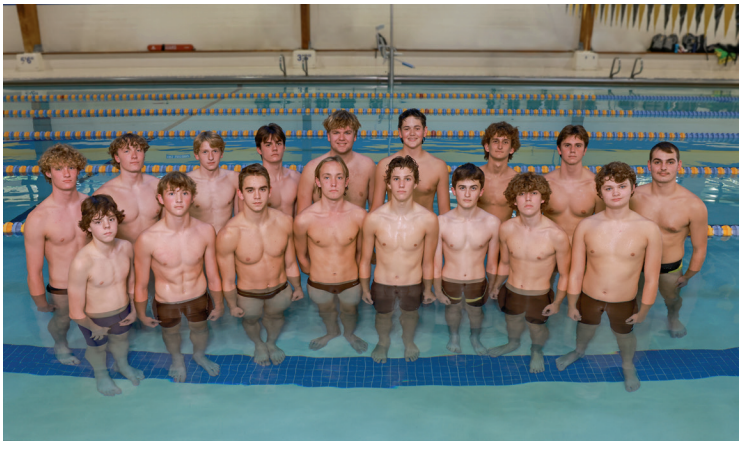

(Top Row) Brayden Wells, Ashton Wells, Andrew Wood, Owen Elli, Wade Coles, Harrison Carter, Nathan Picha, John Chapman, Charles Rycenga

(Bottom Row) Jackson Huonker, Gavin Roach, Owen Dalpoas, Connor Hoover, Maxwell Stoecklein, Ethan Taormina, Gary Lauber, Robert Huster

Vianney23.indb 93 8/18/2023 5:09:35 PM

Varsity Basketball
Driving to the Hoop

This year's varsity team had a very exciting, unique, and successful season. The team had many changes this year as well. This year three freshman were added to the varsity team: Symon Ghai, Eddie Smajic, and Benjamin Karsten. The team had many successes and failures, but it was a very good experience overall. The 2022-2023 season had many great games, including the special event games. This years Paint-it-Pink game was packed and brought the energy! Although we had a close loss to De Smet, the Vianney Community enjoyed it; the crowd was filled with pink colors and loud students!

Another special event was our senior night. Captain of the team, Kel Battle, is our only senior on the team this year, but it was still good to celebrate his final season on the team. Kel has played basketball for Vianney since freshman year. He has been very commited to Vianney basketball, and Vianney as a whole.

The team also went on to place 2nd overall in the district!

Varsity Basketball Head Coach Kevin Walsh has had a great effect on the team. His thoughts on the season were: "Our team was a very young team with 2 sophomores and 3 freshmen in our rotation. Thanks to the strong leadership of our senior captain, Kel Battle, the team continued to grow together throughout the year and built the foundation for successful seasons ahead."

(Top) Luke Walsh gets ready to hit a 3-point shot.

(Right) Teddy Ochs dribbles the ball up the court.







Eddie Smajic drives the lane against Pacific.

Scoreboard

Lutheran South	82-53	W
Gateway Legacy	88-82	W
Lutheran St. Charles	70-82	L
@LSC vs Lift for Life	91-41	W
@LSC vs Orchard Farm	64-69	L
@LSC vs LSC	66-63	W
Jackson High	53-50	W
@CCP vs Maplewood	77-41	W
@CCP vs. St. Marys	74-64	W
@CCP vs Central Catholic	54-70	L
@Maryville vs Lindbergh	63-45	W
@Maryville vs Hickman	49-50	L
@Maryville vs. P-West	68-58	W
@Maryville vs Westminister	52-63	L
@CCP vs Chami	48-78	L
SLUH	69-71	L
@Althoff vs Waterloo	71-39	W
@Marquette	51-68	L
DeSmet	45-52	L
CBC	61-63	L
Lindbergh	66-48	W
CBC	56-74	L
Chaminade	36-52	L
SLUH	57-50	W
Francis Borgia	43-58	L
De Smet	81-64	W
Districts		
Pacific	73-26	W
Webster Groves	69-61	W
Cardinal Ritter	47-68	L

Vianney23.indb 94 8/18/2023 5:09:40 PM



Freshman Symon Ghai dunks the ball.

Coach Kevin Walsh looking good on Paint It Pink Night.





Kel Battle dribbles and looks for an open man against Hickman.



Top Row/Left to Right
Owen Endermuhle, Benjamin Karsten, Symon Ghai, Eddie Smajic, Luke Walsh, Ashton Wells

Bottom Row/Left to Right
Nate Picha, Jason Dohrmann, Charlie Spoonhour, Kel Battle, Teddy Ochs, Jacob McDermott

Vianney23.indb 95 8/18/2023 5:09:46 PM

Sophomore Basketball

The sophomore basketball season at Vianney proved to be an outstanding success, with a record of 17 wins and 9 losses over the course of 26 games. The team had a very strong work ethic and commitment to improvement. They put in the time and effort needed to improve their individual skills and develop the teamwork necessary for success on the court. The team also had a number of standout players, such as Harrison Carter, Myles Moorehead, and Zach Van Hook, to name a few, who made significant contributions throughout the season. Some were strong shooters, others were skilled at driving to the basket, and still others were effective defenders. But what really set this team apart was their ability to play as a unit. They worked together seamlessly on both offense and defense, with each player knowing their role and executing it to the best of their ability. One final factor in the team's success was their positive attitude and sportsmanship. They always played with integrity and respect for their opponents, and they never gave up, even when facing tough competition. This positive mindset helped them to stay focused and motivated throughout the season, and it contributed to their success both on and off the court. Congratulations to this team on a fantastic season, and best of luck to them as they continue to develop their skills and strive for even greater success in the future.



(Top) Evan Paeper takes a free throw. (Right) Myles Moorehead follows through after shooting the ball. (Far Right) Harrison Carter goes up for a shot.





Scoreboard

Timberland 44-37	W	Lutheran North 55-31	W
Lift for Life AC 41-26	W	Priory 58-34	W
Francis Howell 63-51	W	CBC 42-52	L
Jackson 42-36	W	Chaminade 59-62	L
Hazelwood East 58-21	W	Eureka 46-50	L
Chaminade 63-69	L	Webster Groves 55-51	W
DeSmet 50-52	L	SLUH 60-56	W
MICDS 50-42	W	Lindbergh 37-33	W
Chaminade 49-62	L	Borgia 59-55	W
Oakville 50-25	W	DeSmet 55-65	L
SLUH 59-53	W		
Principia 65-58	W		
Marquette 39-41	L		
DeSmet 52-40	W		
CBC 39-47	L		
Lindbergh 41-40	W		



Back Row (Left to Right): Evan Paeper, Samuel Fisher, Harrison Carter, Liam Peters

Front Row (Left to Right): Henry Guethle, Matthew Reeves, Myles Moorehead, Zach Van Hook, Samuel Smith

Vianney23.indb 96 8/18/2023 5:09:53 PM

Eagles & Lions Basketball





At Vianney, there are two different basketball teams at the Freshman level: the Freshman Eagles and Freshman Lions. The Freshman Eagles played 21 games, going 15-6, and the Freshman Lions played 19 games, going 10-9. The freshman coaches led their teams and helped them develop their skills and improve, and both teams succeeded in their divisions. The players also built relationships with their coaches, as well as their teammates, and these experiences allowed players to build confidence, develop leadership skills, and learn how to work with others. These skills will lead these players to greater success in future Vianney basketball endeavors, and the Vianney community can't wait to see these boys thrive.

(Top) Coach Mike Paradoski gives his players some tips during a timeout.
(Left) Andrew Hergenrother leads his offense.



Eagles - Back Row (Left to Right): Andrew Hergenrother, Charles Basta, Max Walsh, Collin Gaine, Robert Thomas
Front Row (Left to Right): Cameron Portell, William Corbett, Lucas Mayer, Jackson Rogers, Gavin Hagan, Noah Steffen



Lions: Back Row (Left to Right): Nicholas Carter, Nicholas Weber, Justin Feldmann, Francesco Curran, Jake Arnold, Samuel Chier, Front Row: Samuel Ladenberger, Merrick Wilson, Jackson Greffet, David Gale, Riley McGill, Alex Eller.



(Left) Noah Steffen prepares for his free throw.

Scoreboard - Eagles

Mehlville	67-28	W
Kirkwood	44-55	L
U. City	57-45	W
SLUH	44-41	W
Marquette	53-51	W
Summit	50-49	W
Jackson	63-66	L
St. Dominic	56-54	W
Chaminade	67-64	W
CBC	43-42	W
SLUH	40-46	L
Hazelwood West	52-51	W
Lindbergh	48-42	W
Eureka	39-45	L
DeSmet	27-75	L
Hazelwood East	61-54	W
Borgia	45-53	L
CBC	56-37	W
Chaminade	61-40	W
Lindbergh	55-44	W
Lutheran North	64-61	W

Scoreboard - Lions

Summit	37-36	W
SLUH	31-37	L
Oakville	29-44	L
Fox	45-31	W
St. Dominic	51-24	W
Chaminade	35-33	W
Clayton	42-41	W
CBC	41-34	W
SLUH	24-45	L
CBC	54-49	W
Hazelwood East	52-60	L
DeSmet	45-39	W
Lindbergh	38-44	L
Seckman	30-44	L
Hillsboro	61-48	W
MICDS	40-43	L
CBC	17-46	W
Chaminade	56-39	W
Priory	48-57	L

Vianney23.indb 97 8/18/2023 5:10:03 PM

Varsity Wrestling
Griffin Grapplers

This year's wrestling team had a year to remember. The team finished with six wins and, more importantly, were this year's Metro Catholic Conference Champions! After their first two competitions the Griffins came out to a slow start, but we quickly picked up after winning at Brentford. The Griffins worked hard all year, with many ups and downs during the process. The Griffins overcame the obstacles. This year Vianney had four Wrestlers represented at state: Owen Dalpoas 24', Sam Berger 24', Josh Schmitt 25', and Max Glueck 25'. In addition to this amazing achievement, Owen placed top eight at State. The team had an amazing year and we can not wait to see what they do next year. Keep working hard Grapplers; we can't wait to see where the hard work takes you next year! Coach Borje stated "It was an amazing year, the younger grapplers stepped up and the Vianney wrestling team has a bright future under their leadership."



(Above Right) Jonathan Smedra in battle against an Oakville Tiger.

(Right) Jimmy Striler pins his opponent down.



Scoreboard

@Rockwood Summit	L	30-45
@Brentwood	W	72-6
vs St. Marys	W	57-15
@Carlyle	W	60-9
vs Waterloo High school	L	33-39
vs Union	W	70-9
vs. Ft. Zumwalt South	L	6-70
vs. Lindbergh	L	29-43
vs. Ladue	W	60-21
vs. Orchard Farm	W	72-12
vs Oakville	L	33-43



Turner Hunsaker pins his opponent .

Vianney23.indb 98 8/18/2023 5:10:10 PM



Kyle Culleton squares off in his match, looking for victory.

JD Turner gets ready for his match at Oakville.

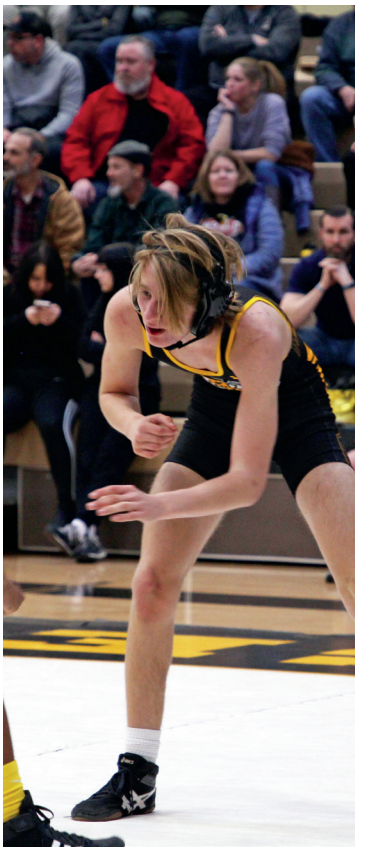





Coach Dan Smedra, Coach Tony Schmitt, Josh Schmitt, Senan Ryan, Owen Dalpoas, Connor Hanlon, Jack Burke, Andrew Lumsden, Gavin Roach, Turner Hunsaker, Riley Backer, Coach Jim Walsh, Coach Dan Didier, Coach Alex Borje

Nic Della Croce, Alex Khater, Alex Cooper, Zak Poulsen, Matthew Krobath, Jack Cobb, JD Turner, Kyle Culleton

Jake Lindsey, Max Glueck, Logan Loporto, Dominic Mantia, Bradly Niemira, Vinney DiPiazza, Jimmy Striler

JD Turner pins his opponent down to the ground.

Vianney23.indb 99 8/18/2023 5:10:19 PM

JV Wrestling
A Season of Victory

The Junior Varsity team for Wrestling proved themselves time and time again this season, absolutely slaughtering the competition. They went undefeated and became MCC State Champs! The JV team is just growing stronger and stronger, and by next year will be a more than fitting succesor to the strong Varsity team. The team showed lots of improvement after their already strong Freshman season, and the hope is for them to become a State Champion by next year. The season started off well with a stunning victory against Rockwood, and from there the ball kept rolling to steamroll wins against Brentwood, St. Mary's, Carlyle, Waterloo, and Lindbergh, after the crushing win against Lindbergh. The team entered the State Championship at Orchard High School and proceeded to dominate, taking home a Champion title with little to no resistance. With the way things are shaping up, the team is probable to get a second one by next year.





(Above) Vianney takes on Lindbergh High School for another devastating 54-12 victory.

(Below) The Vianney JV Team dominates Oakville High School at their meet against Oakville.







Scoreboard

vs. Rockwood	75-3	W
vs. Brentwood	78-0	W
@Hazelwood	4th	
@St. Mary's	48-12	W
@Carlyle	60-0	W
@Waterloo	39-30	W
vs. Lindbergh	54-12	W
@Orchard	30-12	W
@Orchard	42-0	W
@Orchard	Champs	
@Oakville	42-24	W



Row 1 (Left-Right): Coach Tony Schmitt, Coach Dan Schmedra, Brady Rose, George Martin, Sam Van Cardo, Pierson Schario, Elliot Unwin, Nathan Callanan, Ethan Boze, Coach Jim Walsh, Coach Dan Didier, Coach Alex Borje
Row 2 (Left-Right): Nic Daut, Alex Mitchell, Luke Turmelle, Logan Loporto, Dominic Mantia, Bradly Niemira, TJ Patrick, Oliver Unwin, Ned Murphy

Vianney23.indb 100 8/18/2023 5:10:30 PM

Freshman Wrestling
A Great Start



The Freshman team started off their time at Vianney strong, absolutely crushing the competition and continuing the string of victories started by the Varsity and JV teams. The Freshman season was phenomenal. Not losing a single game against any of the schools they played and even placing 4th at the tournament at Hazelwood High School. The freshman team has a strong amount of potential for the future, most certainly able to fill the shoes left by the current Varsity and the JV teams.



(All Photos) the Vianney Freshman team takes on Oakville for a dominating 60-0 victory, following in the footsteps of the JV and Varsity teams.









Row 1 (Left-Right): Coach Tony Schmitt, Coach Dan Schmedra, Brady Rose, George Martin, Sam Van Cardo, Pierson Schario, Nathan Callanan, Ethan Boze, Coach Jim Walsh, Coach Dan Didier, Coach Alex Borje
Row 2 (Left-Right): Nic Daut, Alex Mitchell, Luke Turmelle, Sean Murphy, Elliot Unwin, TJ Patrick, Oliver Unwin, Ned Murphy

Scoreboard

vs. Rockwood	63-18	W
@Brentwood	60-0	W
@Hazelwood	4th	
@St. Marys	60-0	W
@Carlyle	70-0	W
@Waterloo	60-0	W
vs. Lindbergh	54-12	W
vs. Ladue	66-0	W
@Orchard	60-0	W
@Oakville	43-33	W

Vianney23.indb 101 8/18/2023 5:10:44 PM

VARSITY HOCKEY
Missouri

The Missouri Varsity Hockey Team started the season off great with a hard fought match against Fort Zumwalt West; from there they went on a six game win streak. The tides began to turn in a few games, and the Griffins went into a drought. After their first match up against the Lindbergh Flyers, the Griffins were ready to restore their name as a phenomenal ice hockey team. The Marianists cup this year was a well played game, but Chaminade was brought down for the fifth year in a row by a score of 2-1. Prior to the season, the Griffins stepped up to the Marquette Pre-Season Tournament. Here they took home the champions trophy to set a good image for the team. We interviewed Vincent Boccardi after the playoffs. He said, "We had high hopes at the beginning of the year, but fell short of our goal. Though I have good feelings about the upcoming years!" The seniors this year are destined to reach new horizons while the underclassmen and Juniors will carry on next season stronger than ever.
The season ended with a record of 13-14-4.



The Griffins celebrate together after scoring against Oakville.



Quinn Adamec, Kyan Brown, and Tyler Shili celebrate after winning the Marianist cup 5 years in a row after a 2-1 .win.



Freshman Jackson Stocker gets a break away against Chaminade.

Scoreboard

Ft. Zumwalt West	4-5	L	Lindbergh	8-4	W
Oakville	5-3	W	Chaminade	1-2	L
Kirkwood	4-1	W	Lafayette	4-2	W
Seckman	3-1	W	Fox	7-4	W
Chaminade	4-0	W	Lindbergh	2-2	W
Marquette	2-1	W	Francis Howell	4-4	T
Chaminade	5-2	W	Kirkwood	2-2	T
SLUH	1-1	T	CBC	1-4	L
Rockwood Summit	6-0	W	DeSmet	1-5	L
DeSmet	1-3	L	Edwardsville	2-0	W
Marquette	0-3	L	Chaminade	2-1	W
Oakville	2-4	L	SLUH	2-4	L
CBC	1-5	L	Playoffs:		
CBC	2-3	L	Marquette	1-1	T
SLUH	2-7	L	DeSmet	1-2	L
DeSmet	2-5	L	Lindbergh	5-7	L



Alphabetically, Quinn Adamec, Blake Arias, Marco Boccardi, Vincent Boccardi, Lance Bouckaert, Bennett Breheny, Kyan Brown, Dylan Eifert, Andrew Fendler, Logan Fiala, Michael Fontana, Nathan Halfhill, Devon Hobson, Sean McGlynn, Isaac Mejia-Troop, Owsley Mejia-Troop, Daniel Mueller, Matthew Muenz, Ryan Obert, Cooper Palazzolo, Caden Pullam, Tyler Schilli, Evan Smarko, Tyler Smith, Jackson Stocker, Chase Vogelgesang, Jonathan Werner, Justin Wingron

Vianney23.indb 102 8/18/2023 5:10:52 PM

VARSITY HOCKEY
Illinois



The Illinois Varsity season came to a close with a 12-12-5 record. The Griffins fought very well this year. The Mississippi Valley Club Hockey Association consists of teams across Illinois, with Vianney being the only private school from Missouri in the conference. The boys brought a tough competition! The only senior on the ream, Ryan Svezia said, "Thought it went well, definitely some ups and downs. Some wins and losses. We fought hard against Belleville in the playoffs. Great season all around." The next year's team will have a good lineup of players. The Illinois varsity team will be a tough match for next season.

Chase Wulkopf maneuvers around the opponent.



Shane Ludwig passes the puck past his opponent.



Travis Perry sends the puck down the ice.



Andrew Boren, Owen Dill, Thomas Dorsey, Thomas Glarner, David Hiatt, Jackson Huonker, Nicholas Jacobsen, Ayden Kaiser, Dominic Kennebeck, Steven Kozeny, Shane Ludwig, Raphael Maurice, Brayden Messerla, Travis Perry, Jacob Rimsky, Ethan Riordan, Luke Seiler, Baden Suda, Ryan Svezia, Gianino Swabby, Rocco Tettamble, Chase Wulkopf, Charles Young

Scoreboard

Northwest	5-5	W	Waterloo	5-2	W
Northwest	1-0	L	Highland	5-3	L
Priory	1-6	W	EAWR	4-2	W
Lindbergh	1-9	W	Granite City	4-1	L
Webster Groves	1-3	W	Columbia	3-2	L
Granite City	2-5	W	O'Fallon	4-6	L
Alton	-	W	Collinsville	0-3	L
Bethalto	6-1	W	Alton	3-3	T
Triad	8-5	W	Waterloo	0-3	L
Edwardsville	11-0	L	Columbia	4-4	T
Belleville	2-1	L	Triad	4-3	W
Highland	14-4	W	Bethalto	3-0	W
O'Fallon	3-0	W	Alton	3-4	L
Collinsville	10-4	L	EAWR	9-1	W
Belleville	6-5	L	Belleville	1-4	L
Edwardsville	11-8	W	Belleville	3-5	L

Vianney23.indb 103 8/18/2023 5:11:00 PM

JV Hockey
Bright Future

The JV hockey season represented a great showing of the bright future for the team. The three teams worked collectively to prove that they have a lot to give to the program as a whole, with several players getting Varsity playing time. The JV Eagles went into the season with many new faces, the majority of the team composed of Freshmen. The Eagles showed that they could hang and compete with the surrounding schools, only losing 4 games all year. The JV Lions was made up of players that have been in the program for a long time. The Lions remained hot all year long and showed that their veteran leadership and playing style is all they needed to have a successful season. The JV IL team consisted of Freshmen and some 8th graders. The IL team played the most games out of any of the JV teams, and they were still able to hold their own against the tough Illinois competition.





(Top Right) Cooper Palazzolo skates up the ice.

(Top Left) The team gets a talk from their coach during a time out.

(Far Right) Chace Vogelgesang celebrates after a huge game.

(Right) Justin Wingron lines up a shot.





JV Eagles

SLUH	2-2	T
Parkway S.	3-2	W
DeSmet	2-6	L
Kirkwood	4-0	W
CBC	1-1	T
CBC	3-1	W
Kirkwood	2-0	W
Chaminade	2-5	L
DeSmet	5-2	W
Chaminade	5-0	W
DeSmet	2-5	L
Oakville	2-5	L
SLUH	1-1	T
Seckman	5-0	W
Francis Howell	2-4	L



(Top) Jan Marek, Jack Huonker,Justin Wingron, Tommy Glarner
(Middle) Michael Fontana, Brayden Messerla, Caden Pullam, Rocco Tettamble, Thomas Dorsey, Steven Kozeny, Cooper Palazzolo
(Bottom) Jackson Stocker, Owsley Mejia-Troop, Chase Vogelgesang, David Hiatt,Nick Jacobsen, Matty Muenz
(Coaches) Jimmy Quinlivan, Pete Sero, Steven Skawski

Vianney23.indb 104 8/18/2023 5:11:09 PM





(Top Left) Owen Dill looks to make a stop on defence.
(Left) Cooper Palazzolo clears the puck.
(Top Right) Michael Fontana skates toward the bench.





(Top) Chris Homza, Justin Dibble, Ryan Grzovic, Patrick Kenney, Stevie Seago, Nate Hollenberg
(Bottom)Luke Scmidt, Logan LoPorto, Nick Smith, Trey Rossler, Dom Kennebeck, Brenden Vehlewald, Luke Amling, Max Harman



(Top) Charlie Young, Andrew Boren, Ethan Riordan, Owen Dill, Sean McGlynn, Lance Bouckaert, Gino Swabby, Travis Perry
(Middle) Shane Ludwig, Baden Suda, Luke Seiler, Ryan Svezia, Jacob Rimsky, Daniel Mueller, Tyler Smith
(Bottom) Ayden Kaiser, Chase Wulkopf, Will Higginbotham, Ryan Obert, Ben Hizer,Blake Arias, Logan Fiala, Nate Halfhill



(Left) The boys cheer after a goal.

JV Lions

Ft. Zumwalt W.	3-0	W
Oakville	7-1	W
Fox	5-0	W
Fox	4-0	W
Seckman	6-0	W
CBC	1-1	T
Timberland	6-0	W
Seckman	3-1	W
DeSmet	0-7	L
Lindbergh	5-0	W
Chaminade	1-0	W
Chaminade	1-1	T
Oakville	9-0	W
SLUH	1-0	W
Chaminade	5-1	W
Francis Howell	2-5	L
Westminster	5-2	W
at Triad	5-3	L
at Chaminade	4-2	W
at Freeburg	4-1	L
Poplar Bluff	3-2	L

IL JV

Collinsville	1-8	L
Triad	4-3	W
Freeburg	1-3	L
Granite City	3-1	W
Columbia	2-4	L
Belleville	1-4	L
O'Fallon	3-5	L
O'Fallon	8-4	W
Collinsville	4-5	L
O'Fallon	0-5	L
Triad	7-5	W
EAWR	2-7	L
Highland	2-2	T
Edwardsville	6-3	W
Bethalto	8-0	W
Columbia	1-6	L
Edwardsville	0-4	L
Seckman	2-2	T
Freeburg	0-7	L
Alton	0-1	L
Belleville	0-6	L
Edwardsville	5-0	W
EAWR	1-8	L
Columbia	2-4	L
Alton	1-2	L

Vianney23.indb 105 8/18/2023 5:11:22 PM

Racquetball
Think fast!

For the 2022-2023 racquetball season, the Vianney racquetball team had an outstanding run from start to finish. The Vianney Racquetball team showed up to every game and gave it all their best effort. They showed great sportsmanship after every match, which shows what it means to be a Vianney Griffin. After every loss, the players did not put their heads down; instead, they put their heads up, and understood that it meant to keep working harder, and to come back stronger. The team demonstrated their determination and hard work throughout the season, and especially the State Tournament. There were two players at State this season: Jack Bilka and Joey Passini.

Jack ended his high school racquetball career with a bang! Jack was able to make it all the way to the state final and left everything on the court, earning a silver medal! In Joey's first year playing racquetball, he had a season to remember. He has trained very hard and worked his way into his bracket's state finals match. Joey also earned a silver medal! This was a moment to be very proud of for these state finalists! Congratulations to all Racquetball players for putting in their best effort throughout the season and representing Vianney very well! Whether they won or lost, the dedication and hard work they displayed is truly admirable. Their commitment to the sport is an inspiration to others.





(Top right) Bobby Esswein reaches his left arm out to hit the ball.
(Right) Will Hoelscher begins the game by hitting the ball against the wall.



Connor Greunke prepares to swing as he eyes the ball.



Jack Buttice jumps in the air, stretching to strike.

Vianney23.indb 106 8/18/2023 5:11:30 PM



(Left) Seniors (left to right) Bobby Esswein, Jack Bilka, Will Hoelscher, Jack Buttice, and Jacob Wood pose for a picture celebrating senior night.

(Below) John Chapman bends his knees to get a good angle on the ball.

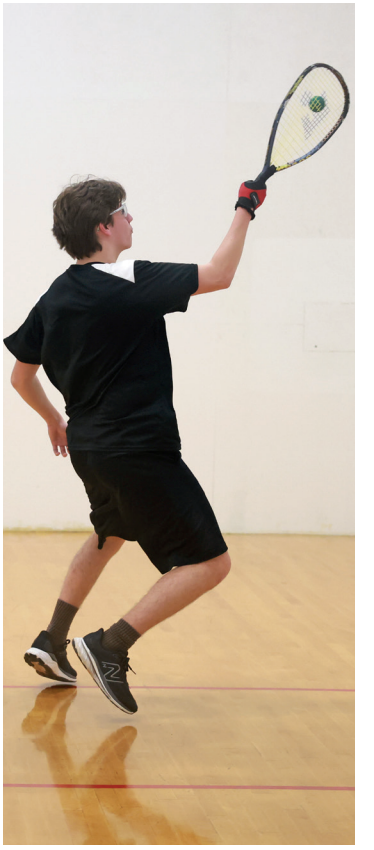



Jacob Wood focuses on the ball as it flies towards him.



(Top Row Left to Right) Joey Passini, Andrew Wood, Bobby Esswein, Jack Bilka, Will Hoelscher, Jack Buttice, Jacob Wood, and Evan Riganti '18.
(Bottom Row Left to Right) Connor Greunke, Jordan Giljum, Noah Scott, and John Chapman.

Vianney23.indb 107 8/18/2023 5:11:41 PM

Varsity Baseball
#EVERYONEEATS

The 2022-2023 Varsity Baseball season was one for the books, with many memorable moments and impressive achievements. It started off with a bang with an impressive 9-game winning streak, playing their first game against Lindbergh with a 5-0 win. This is the longest winning streak that Varisty baseball has had at the beginning of a season since 2017! This team also pulled off some impressive feats. For example, the Griffins played an intense game against CBC in which they walked it off against the Cadets in the last inning. They also played two high-intensity games that went into extra innings. In the first game, Nolan Jaworowski walked it off in the 11th inning against Jackson, winning the game for the Griffins. The second game that went to the 11th inning was against Chaminade, and this game was so competitive and intense that the game was called in the 9th and resumed the following day, because it became too dark. The Griffins showcased their skills and talents throughout this season, and it was full of memories that these players will take with them for the rest of their lives. Congratulations to the Varsity baseball team on their incredibly competitive season! One final exciting aspect of this season: six seniors committed to play college baseball! This is a testament to the skill and potential of these team members, as well as the support and guidance provided by the coaching staff. We wish these players good luck as they continue to venture into their baseball careers!

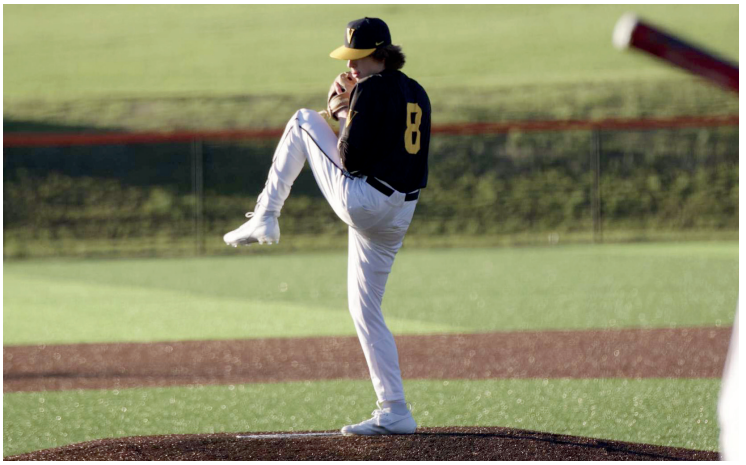

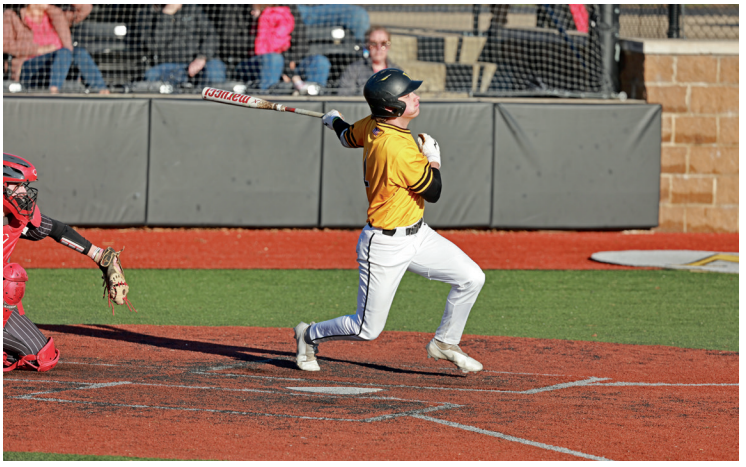

(Top RIght) Charlie Spoonhour goes through his windup.

(Right) Oliver Degenhardt gets a base hit against Jackson.

Scoreboard

Lindbergh	5-0	W	CBC	3-2	W
Hazelwood	2-0	W	Parkway West	5-4	W
Lindbergh	11-1	W	Parkway West	1-0	W
Mehlville	3-2	W	SLUH	4-1	W
Lindbergh	4-2	W	SLUH	2-3	L
Poplar Bluff	25-1	W	Pacific	8-1	W
Capital City	12-2	W	Lutheran South	7-3	W
Francis Howell	13-9	W	Marquette	7-3	W
Troy Buchanan	3-2	W	DeSmet	0-1	L
Francis Howell	8-14	L	DeSmet	14-10	W
Summit	12-4	W	Ft. Zumwalt W	3-1	W
Oakville	7-5	W	Festus	11-1	W
Jackson	2-1	W	Webster Groves	5-4	W
Chaminade	2-1	W	Northwest	7-4	W
Chaminade	12-0	W			
Edwardsville	3-7	L	Districts		
Westminster	7-4	W	Parkway West	4-1	W
Westminster	8-5	W	Lebanon	11-0	W
CBC	4-5	L	Lafayette	3-4	L



(Above) Landon Harwell leaps to snag the throw to second from the catcher.

Vianney23.indb 108 8/18/2023 5:11:48 PM

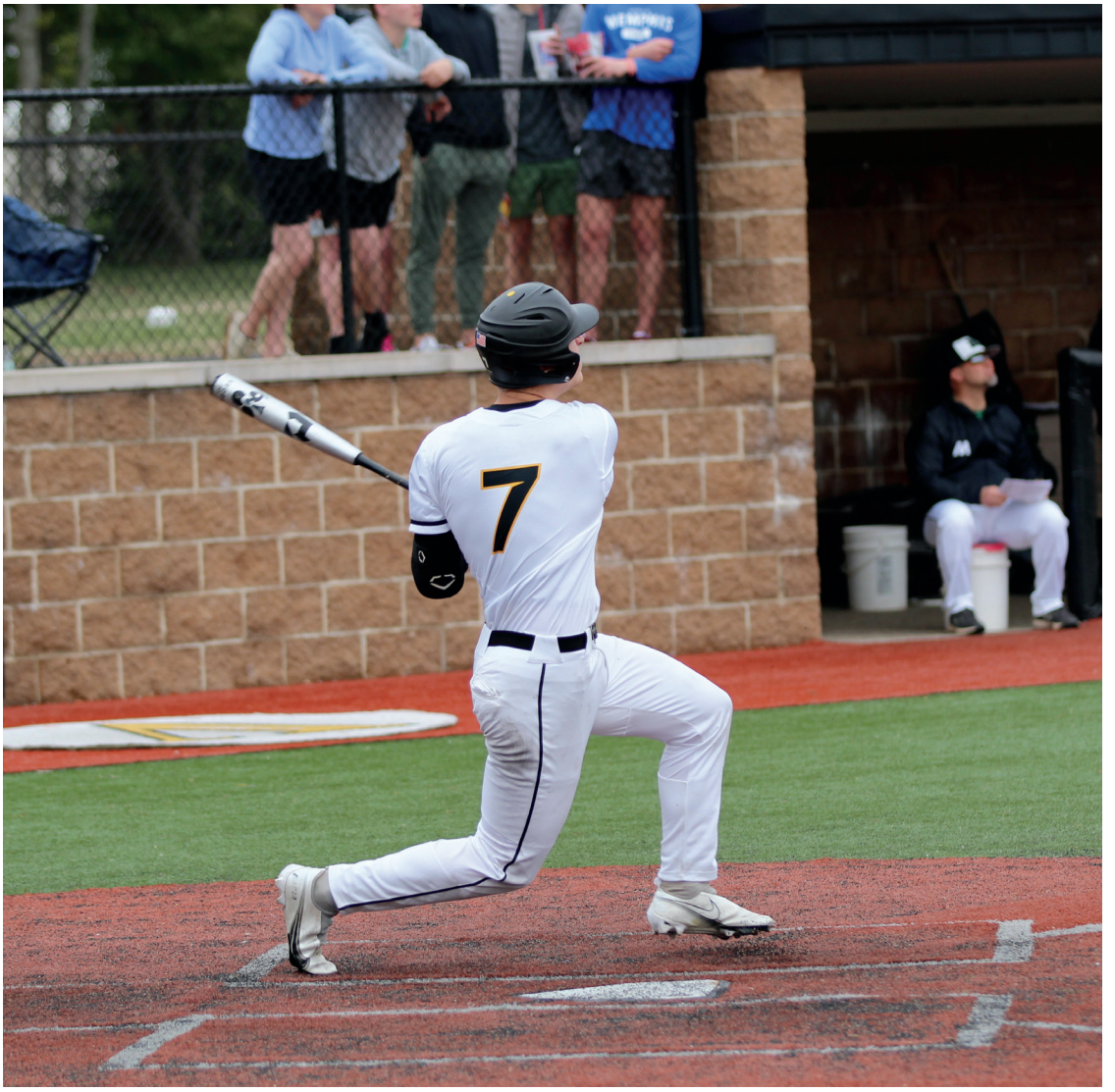

(Left) David Broughton goes hard against Mehlville @ Vianney.

(Below) Colin Mueth takes a generous lead off of first base.





(Above) Joshua VanDeeman loads up to swing the bat.

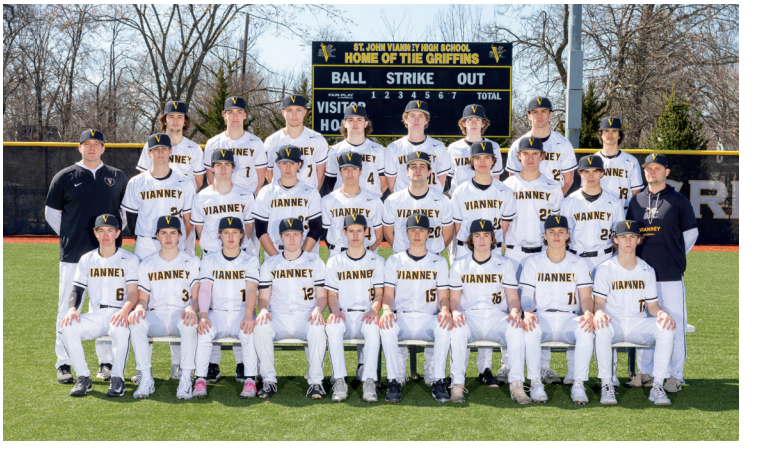

Top Row (Left to Right): Chase Leathers, Oliver Degenhardt, David Broughton, Ethan Furguson, Ryker Benz, Charles Spoonhour, Jadyn Furgason, and Joshua Van Deman
Middle Row (Left to Right): Coach Dave Stewart, Mason Geoggle, Daniel Lindsey, Landon Harwell, Cole Adair, Brendan Rodis, Jackson Heimann, Nolan Jaworowski, Nicholas Stuerer, and Coach Eric Reuhl
Bottom Row (Left to Right): Colin Mueth, Aidan Bryowsky, Sean McConachie, Kyle Ozbun, Theodore Ochs, Dominic Wuertz, Derek Dankenbring, Trey Jozwiakowski, and Jason Dohrmann

Vianney23.indb 109 8/18/2023 5:11:57 PM

JV Baseball
At the Plate

This year's JV baseball team was one of the most highly anticipated teams in recent history. Last year, the freshman team was on fire, so this year it was their time to shine on JV. This year JV had a rough schedule, seeing that they had many MCC matchups, notably CBC, SLUH, and DeSmet. This year's team started off with a huge 9-8 win over Edwardsville and continued their winning with a 4 game win streak, including a 14-4 win of Westminster. The team sadly would lose the battle of Lindbergh, though, but overall finished the year with an exceptional record, and earned the respect from both the coaches and the school itself. The team performed against some of the best JV teams this year, and in the MCC the team struggled, but pulled off a win against DeSmet with an impressive 18-8 win. Overall, the team really seemed to understand what it meant to come together and pull off impressive wins. Coach Hingle was very proud of his team this year, and he had this to say about their effort: "I have really enjoyed coaching the JV team this year. We started out slow but we have come together as a team and started playing better which turned into more wins. But more importantly the players never gave up, always competed to the last out. The team was a pleasure to coach because everyone got along so well and supported each other." It was a tough but hard-fought season for the JV Griffins but a memorable one, with a record that shows that they were one of the best in their class.

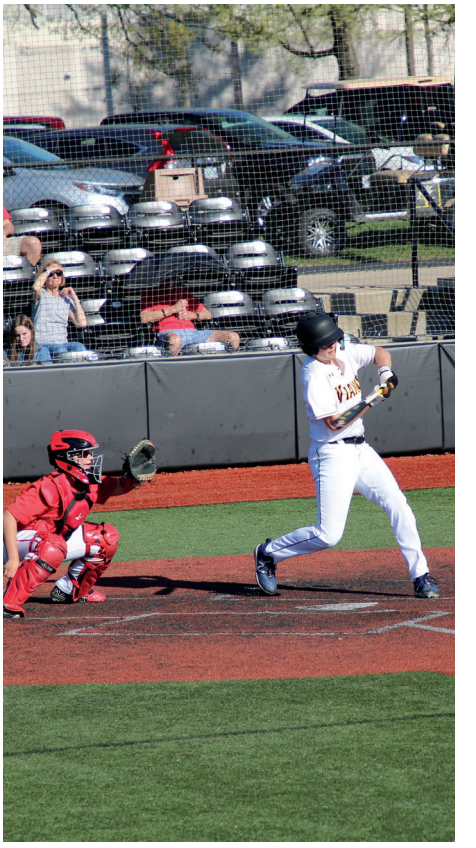

(Right) Quinn Adamec swings at a high fastball against Chaminade.
(Below Right) Andrew Keller winds up for a pitch.

(Below) Sam Smith loads up for the pitch.

(Below Left) Alex Hegger celebrates a big double.

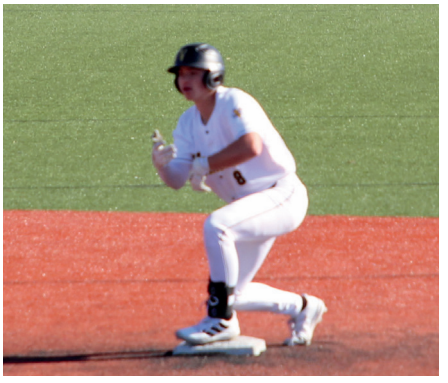

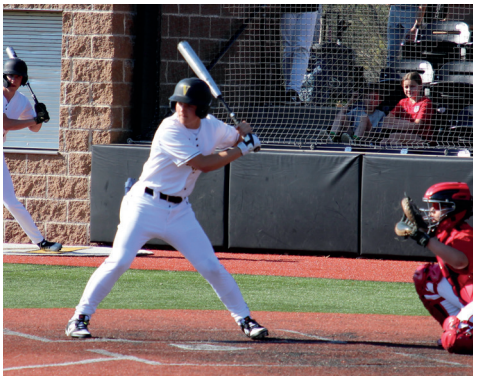

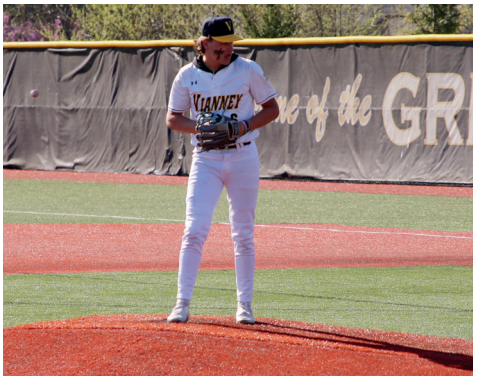

Scoreboard

@Edwardsville	9-8	W	vs. CBC	6-10	L
@Edwardsville	6-2	W	vs. Triad	3-8	L
vs. Westminster	12-2	W	vs. Ft. Zumwalt	5-15	L
vs. Westminster	14-4	W	vs. DeSmet	18-8	W
vs. Lindbergh	5-11	L	vs. Timberland	8-2	W
vs. Jackson	9-7	W	vs. SLUH	6-5	W
vs. Jackson	5-8	L	vs. SLUH	9-2	W
@Parkway South	9-6	W	vs. Pacific	6-2	W
vs. Chaminade	3-3	TIE	vs. Pacific	4-1	W
@Oakville	5-8	L	@Marquette	15-11	W
@Chaminade	0-2	L			

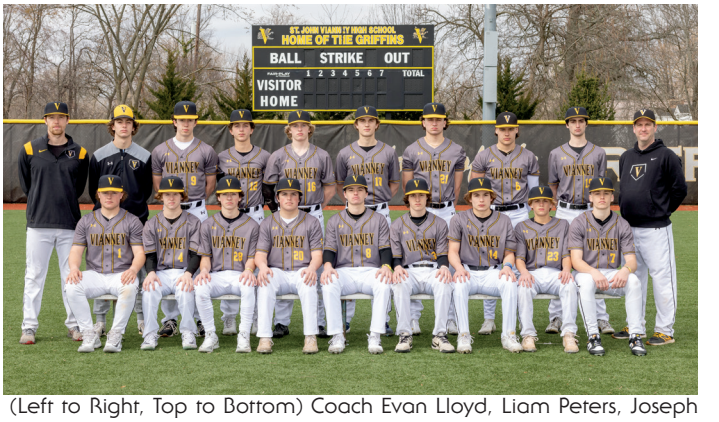

(Left to Right, Top to Bottom) Coach Evan Lloyd, Liam Peters, Joseph Hartke, Samuel Smith, Kolton Post, Quinn Adamec, Andrew Anderson, Andrew Keller, William Muich, Coach Scott Hingle, Brayden Schafer, Evan Paeper, Luke Seiler, Taylor Hartman, Alexander Hegger, Michael Altobella, Logan Baumann, Chase Wulkopf, Nicholas Miller.

Vianney23.indb 110 8/18/2023 5:12:07 PM

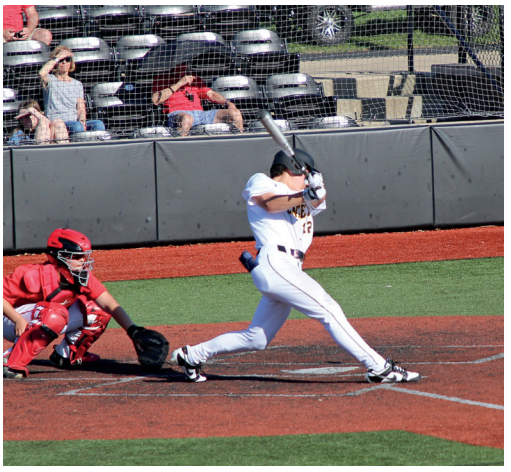

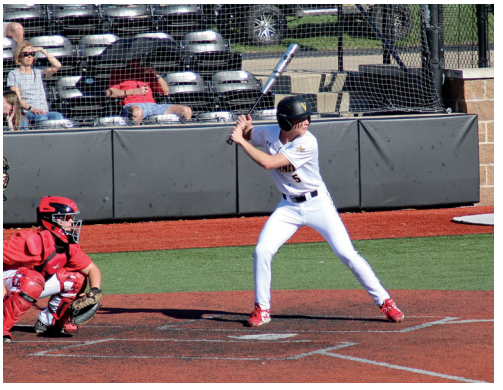

Fresh Lions & Eagles
Fresh Starts

This years Eagles team has been one of the best teams in recent Vianney History. The Eagles started out their year with an incredible 19-1 win over Parkway West, which was then followed by a 16-6 win over Collinsville. The team would continue their winning by going on an 11 game winning streak to begin the year, not dropping a game. This winning streak included wins against MCC rivals such as CBC, a 10-5 win, and against DeSmet, a 12-2 win. The Eagles were clearly above their competition this year, and were unstoppable through their first month of play. With clutch hitting from Robert Thomas, Easton Long, and many others, the team kept racking up wins, and eventually ended the season with an outstanding record.

(Left) Samuel Fisher takes a pitch.
(Below) Coach Hingle gives Sam Smith signs.

The year's Lions team had a very good season, though it had some struggles. The team started off with some rough match-ups again CBC, Collinsville, and Alton, and suffered loses in all of these games. They nearly got a win against CBC in a close 11-12 game, but were unable to. They would bounce back with 2 big wins against Waterloo and MCC rival CBC, in a 4-3 nailbiter. The team would sadly struggle throughout the rest of the season, only picking up a couple more wins to end their season. For such a small team, though, they fought hard in every game and nearly came away with multiple wins when battling from behind. Despite the adversity, the team competed and gave it there all in every single game, which is something to be proud of. Great Season Griffs!

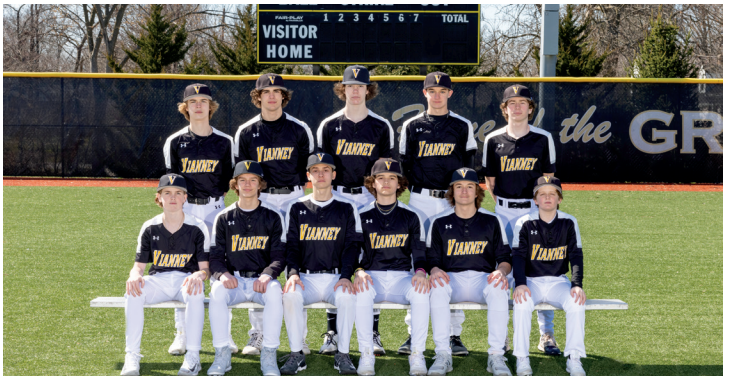

(Above, Eagles) Jackson Rodgers, Andrew Minard, Noah Steffen, Steven Hauser, Evan Ozbun, Nicholas Carter, Zach Van Hook, Tyler Ritzel, Logan DeClue, Charles Basta, Jay Mainard, Matthew Reeves, Coach Mike Paradoski.



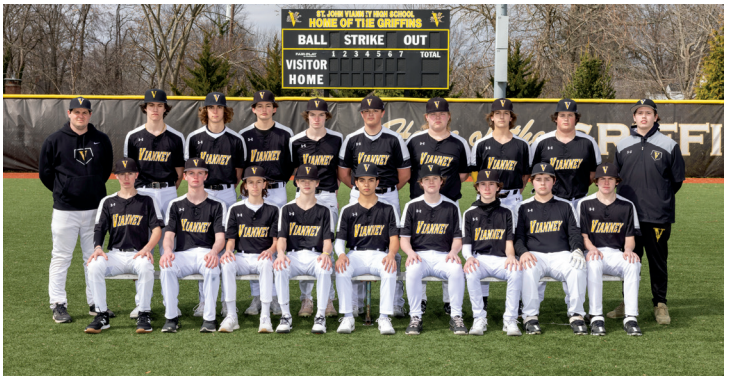

(Above, Lions) Shane Brinkman, Jack Van Cleave, Thomas Dorsey, Timothy Patrick, Nayo Guzman, Steven Savis, Greyson Degenhardt, Stephen Shekas, Jacob Waldmann, Benjamin Thierauf, Robert Thomas, Easton Long, Jonathan Smedra, Patrick Kappel, Bryce McNeill, Ryan Mayes, Liam McMorrow, Noah Chappelle, Henry Perry, Mason Lukens. Coach Tyler Jones

Scoreboard

Freshman Eagles Baseball

@Parkway West	19-1	W
@Collinsville	16-6	W
vs. CBC	10-5	W
vs. Rock. Summit	4-1	W
vs. Union	5-4	W
vs. Oakville	3-2	W
vs. DeSmet	12-2	W
vs. Westminster	17-5	W
vs. SLUH	4-3	W
vs. SLUH	11-4	W
vs. Alton	10-1	W
@Chaminade	7-10	L
vs. CBC	2-1	W
vs. Jackson	9-5	W
vs. Marquette	8-4	W

Scoreboard

Freshman Lions Baseball

vs. CBC	11-12	L
vs. Collinsville	6-18	L
@Alton	0-9	L
@Waterloo	7-5	W
vs. CBC	4-3	W
vs. CBC	3-6	L
vs. St. Dominic	2-6	L
vs. Pacific	13-1	W
vs. Seckman	0-13	L
vs. Fox	0-3	L
vs. Union	0-11	L
@Parkway South	1-13	L
vs. St. Francis	3-2	W
vs. J. Burroughs	14-3	W
vs. Jackson	1-4	L
vs. Westminster	6-4	W

Vianney23.indb 111 8/18/2023 5:12:19 PM

Varsity Track and Field 22-23

This year Coach Dan Didier stepped in to help grow and develop Vianney's track and field team, and he more than rose to the challenge. Reflecting on the season, Coach Didier had this to say: "Last year the team ended with 11 athletes. This year the Track and Field Team ended with 58 athletes. Only 4 athletes had competed in track and field before. Having such an inexperienced team the season was highlighted with a 1st place finish in the Marianist Invitational and a 2nd place finish in the Clayton Invitational.

Three athletes competed in State. Ike Fronabarger in the long jump, Luke Hurley in the 300 meter hurdles and Tim Kester in the long jump and triple jump.

Every athlete set PR's in their events. A new Freshman record was set by Ike Fronabarger in the triple jump and long jump. At State, Ike Fronabarger finished 8th in the long jump becoming an All State Track and Field Athlete."

Based on these significant accomplishments, the future is looking bright for Vianney's track and field athletes. Despite the team's relative inexperience, they proved themselves competitive, resilient, and poised to continue to grow in the coming years. Congratulations to Vianney's track and field athletes!





(Top) Kel Battle, Tyrus Ivory, and Jack Garrett pose during a meet.

(Right) Henry Bossert winds up to hurl the discus!

Scoreboard

Marianist Inv.	1st
@Clayton High School	2nd
All Catholic Inv.	5th
Fred Lyon Invitational	10th
Jim Farrell Varsity Inv.	4th
Marion Freeman Inv.	10th
MCC Championships	5th



Lucas Thierauf rounds the turn in the relay.



Andrew Roche carries the baton during the relay.

Vianney23.indb 112 8/18/2023 5:12:27 PM



(Right) Owen Dalpoas clears the vault with space to spare!

(Below) Ian Selsor sprints toward the finish!





Ty Pate and Tyler Gamlin perform a seamless handoff during a relay race.



(Alphabetically) Andrew Abeln, Erik Anderson, Riley Backer, Charles Banks, Markelle Battle, Cash Beckermann, Andy Beckett, Henry Bossert, Lance Bouckaert, Ethan Boze, Hunter Bradley, Chase Bresler, Vinny Cervantes, Isaac Chou, Wade Coles, Joseph Connelly, Kyle Culleton, Francesco Curran, Luke Dalpoas, Owen Dalpoas, Vincent Danforth, Nicolas Della Croce, Conner Duffey, Joseph Eilerman, Luke Engelbart, Tyler Gamlin, John Garrett, Librado Gil, Turner Hunsaker, Hayden Hunt, Lucas Hurley, Tyrus Ivory, Pablo Juan, Timothy Kester, Jacob Lindsey, Logan LoPorto, Noah May, Gavin Miesner, Jacob O'Hanlon, Tymur Pate, Caden Pullam, Gavin Roach, Andrew Roche, Brady Rose, Alexander Ruzicka, Senan Ryan, Nikko Sanchez, Jack Seitz, Ian Selsor, Edward Slade, James Striler, Lucas Thierauf, Tyler Truong, Luke Turmelle, and Camden Vahey.

Coach: Mr. Dan Didier

Vianney23.indb 113 8/18/2023 5:12:36 PM

Varsity Golf

The Griffins varsity golf squad proves year after year to be a challenge to other schools. This year the boys plan on doing it again. A tough match at the beginning of the season came in at a close loss with Vianney coming in six strokes behind. It wasn't long before they dominated in a match against Lutheran South to get the team on the board. The face off between rivaling marianist school, Chaminade, ended in a tie at 247 strokes. The Griffins then went on a win streak following their match-up with CBC. The team placed fourth in both the Lake Forest Challenge and the MCC Championships before finishing 5th at the MSHAA District match.

Senior Cole Wiese and Freshman Gavin Hagan both qualified to play in the MSHAA State Championship, a significant accomplishment! Both Griffins played well, with Wiese earning 9th place!



(Above Right) Senior Vincent Boccardi fires up the fair way from the tee box.
(Above) Junior Teddy Walbaum tees off with a 4 iron.







(Aboce) Junior Michael Lowe hits a nice drive off the tee box.
(Right) Freshman Gavin Hagan puts it in for birdie!

Scoreboard

SLUH	236-230	L
Greg Bantle Tourn.		6th
Lutheran S.	163-188	W
Bulldog Battle	312	4th
Chaminade	247-247	Tie
CBC	229-228	L
Webster Cup	308	2nd
De Smet	258-259	W
John Burroughs	241-245	W
Lake Forest	332	4th
De Smet	224-236	W
MCC Championships		4th
Priory	234-232	L
MSHAA District	330	5th



(Back Row) Jack Madden, Matthew Lowe, Edward Walbaum, Michael Lowe, Coach Bob Meyer. (Bottom Row) Cole Wiese, Isaac Mejia-Troop, Vincent Boccardi, Gavin Hagan

Vianney23.indb 114 8/18/2023 5:12:47 PM

JV Golf









JV Team: Will Higginbotham, Matthew Lowe, Reeve Matrisotto, Jacob Maloney, Michael Lowe, Coach Jared Weber. Not Pictured Burke Miller



(Above Left) Bennet Ahearn chips his way to victory.

(Abobe Middle) Jacob Maloney putts the ball with laser focus.

(Above) Jack Greffet chips the ball on the green.

(Left) Brady Peterein carefully considers his next shot on the green.



Freshman Team (Back Row) Brady Peterein, Sam VanCardo, Jackson Greffet, William Corbett and Nicholas Zurek, Coach Michael Faust. (Front Row) Jan Marek, Bennett Ahearn, David Hiatt, Luke Monzyk

JV

SLUH	281-258	L
MCC Championships		5th
Chaminade	271-248	L
CBC	206-200	L
De Smet	279-271	L
CBC	279-266	L
De Smet	292-266	L
St. Mary's	116-139	W
Priory	227-259	W

Freshmen

SLUH	204-174	L
Chaminade	192-188	L
Chaminade	151-135	L
CBC	140-136	L
CBC	203-206	W
MCC Championships		5th
SLUH	189-199	W

Vianney23.indb 115 8/18/2023 5:12:56 PM

Tennis

This years tennis team had a very good season and performed to the top of their game. This season the team was run by a team of coaches. This team included Coach Pleimann, Coach Sigala, and Coach Ward. The coaches have been more than happy and impressed with the team and how they have performed together and indiviudually. Coach Pleimann had some thoughts on the team's performance and how the season has been going: "Griffin Tennis has had a fantastic season. We have had some strong Senior wins from Gross, Garrett, Gilmore, and Ibendahl. Some of the team's best tennis has come from some very close matches against CBC, Brentwood, and Lutheran South. Max Kramer and Devin Pillai have been anchors on the team this year. I also think that our opening match against SLUH was very good. It was a loss, but we had a very clutch win from our only freshman on Varsity, Aaron Dannegger who came back from a set down to win in the tiebreak. Aaron did this multiple times this year. Junior Luke Salmo also has had a fantastic run since our match against Rockwood Summit on April 5th. He has been on fire for the majority of the season and has led the team in effort within our training at practice. He will be a strong leader on our team next year. Our JV team has bonded very well this year with lots of fun and have developed their game very well."
To close the season, Salmo and Pillai placed 4th in the District Tournament, only one win away from State! Congrats Griffins!

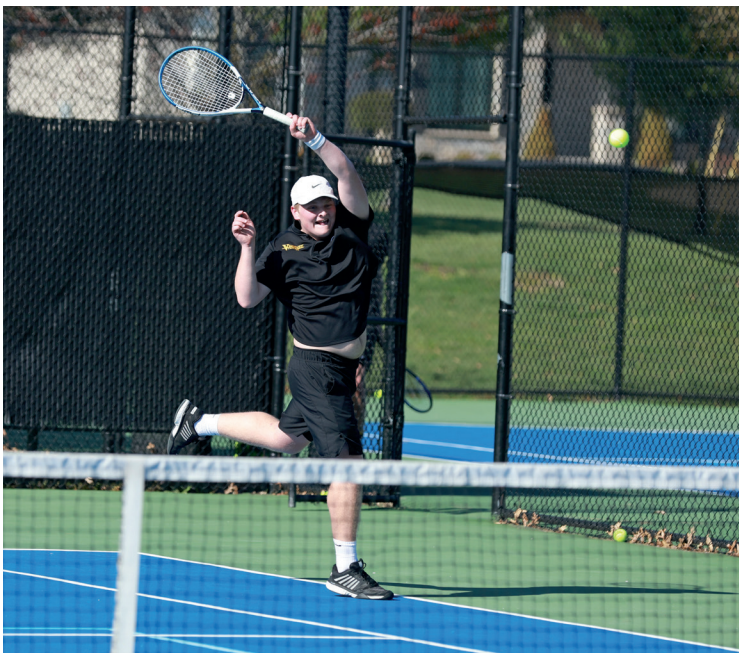



(Top Right) Luke Salmo toes the line and gives it his all to keep the ball in play.

(Right) Peter Gilmore returns the ball back to his opponent.

Scoreboard

@ SLUH	1-8	L
Windsor	9-0	W
@Webster Groves	0-9	L
@ Rockwood	9-0	W
Duchesne	4-5	L
@ CBC	2-7	L
@ Chaminade	1-8	L
De Smet	3-6	L
Whitfield	3-6	L
@ Principia	6-3	W
Brentwood	6-3	W
@ Lutheran S	5-4	W
Mehlville	8-1	W
Districts		
Webster Groves	0-5	L



As part of his immense focus, Deven Pillai bounces the ball, getting ready to play.

Vianney23.indb 116 8/18/2023 5:13:04 PM



Connor Greunke tracks down a wily backhand.

Chapin Ibendahl puts that stick-throwing into practice and goes for the serve.





Will Walbaum uses his lightning reflexes to block back a serve.



(Back Row) Coach Rene Sigala, Coach Suzy Ward, John Chapman, Chapin Ibendahl, Keith Garrett, Connor Gross, Graham Potts, Max Kramer, Coach Adam Pleimann

(Middle Row) Will Walbaum, Andrew Tate, Peter Gilmore, Connor Greunke, Ethan Taormina, Luke Salmo, Deven Pillai

(Front Row) Ryan Gallant, Max Harman, Ryan Lodewyck, Max Glueck, Aaron Dannegger

Vianney23.indb 117 8/18/2023 5:13:15 PM

Varsity Lacrosse
The Last Ride

With the 2022-2023 season the Varsity lacrosse team realized they had something special, led by a senior-heavy team with key players such as Kyle Missy, John Bokern, Bennett Breheny, Hayden Bruner, Chris Gibson and many more. The Seniors made up over half the team, making this season one of the toughest and most competitive in a while. It was their leadership and hard work that made this year so successful, with huge wins against Eureka, Lindbergh, and Kirkwood . One of the highlights from this season was the huge double over-time victory against Eureka, with huge saves from Ethan Ramsey and a game-winning goal from Bennett Breheny. Other highlights include a commanding win over Edwardsville, winning 14-5 with only one goal allowed in the second half. Undoubtedly, the lacrosse team will look very different next season, but one can rest assured that the hard work and leadership of those before them will carry on in every one of the upperclassmen and will be apparent for years to come.





(Above) Shawn Soriano smirks after scoring a goal.
(Right) Hayden Brunner clears the ball.

Scoreboard

Olathe	15-10	W
MICDS	0-13	L
Edwardsville	14-5	W
Eureka	12-11	W
SLUH	10-11	L
CBC	3-17	L
Summit	11-9	W
Kirkwood	10-6	W
Priory	4-6	L
Lindbergh	13-9	W
Parkway South	16-5	W
John Burroughs	19-5	L
Chaminade	14-8	L
De Smet	19-7	L
Lafayette	10-9	L



(Above) Marko Mrnjavac looks for the open pass.

Vianney23.indb 118 8/18/2023 5:13:27 PM



(Left) Bennett Breheny goes for the goal!

(Below) Manager Jack Burke delivers the water with a smile.





(Above) Brian Flanagan passes the ball from the X position.



(Top) John Brunner, Ryan Obert, John Bokern, Bennett Breheny, Alex Richars, Adam Hastings, John Masson, Marko Mrnjavac, Kyle Missey, Christopher Gibson
(Middle) Benjamin Kohlberg, Ethan Ramsey, James Marr, Owen Dill, Seeger Braddy, Lance Hegedus, Mitchell Hogan, Shawn Soriano
(Bottom) Reese O'Keefe, Logan Fiala, Brian Flanagan, Samuel Ottiger, Jackson Masson, Dylan Hoskins, Devon Hobson

Vianney23.indb 119 8/18/2023 5:13:42 PM

JV Lacrosse











Scoreboard

Eureka	2-10	L
Lindbergh	11-6	W
Parkway South	7-6	W
John Burroughs	8-9	L
Chaminade	4-13	L



(Back row) Parker Ford, Brayden Messerla, Logan Meyer, Jackson Summerford, Patrick Kenney, Benjamin Alden,
(Middle row) Merrick Wilson, Raphael Maurice, Dominic Mantia, Brady Gilliam, Joshua Bausworth, Chase Vogelgesang, Robert McLaughlin
(Front row) Charlie Young, Nate Laux, Jonathan Barnhart, Nick Jacobsen, Lucas Brandt

Vianney23.indb 120 8/18/2023 5:13:54 PM

Ultimate Frisbee

An Ultimate Year



Nate Picha gets air to make the amazing grab.

The Vianney Ultimate Frisbee team played a hard-faught year, especially with a lot of new players on the team. Most of the students were just learning how to play the sport. This year Vianneys' Ultimate Frisbee team played in the competitive divison, instead of the developmental divison that they played in the year prior.

The team consists of mostly Juniors and Seniors, with a freshman and a sophmore on the team as well. Sam Ladenberger and Anthony Gandolfo led the team as captains and brought a lot of energy to the team. Jack Billka was the team's spirit captain, leading the spirit circle at the end of each match.

The team played a good year for their first year in the competitive league. While they lost most of their games, they still played their hearts out on the field. Hopefully the next season the team will do better, because they will have more experience with the sport.

One of the teams best games came at there last game of the year against Edwarsdsville. Vianney was down 7-4 at the half. The Griffins were starting to look bad but, after half, they played a completely different game and ended up winning the game by a score of 13-9. The Griffins scored 9 in the second half, only allowing 2 points!


Charlie Schueppert, Jacob Welker, and Mr. Keeley coach from the sideline.


Kavan Prosser gaurds De Smet's handler.



Brian McCormick makes a jumping catch.


(Center) Kavan Prosser, (First Row) Joe Nesselhauf, Brian McCormick, Daniel Siess, Matthew Krobath, Ryan Stratman, Sam Ladenberger. (Middle Row) Jack Buttice, Luc Woolbright, Anthony Gandolfo, Bobby Esswein, Slater Hooke, Nate Picha, Landon Jarus, Jacob McDermott, Charlie Schueppert, Dr. Sean Towey, Mr. TJ. Keeley. (Top Row) Ultimate Griff Fanclub.

Scoreboard

@ Lindbergh	13-3	L
Ladue	13-0	W
Kirkwood.	13-8	L
SLUH	13-9	L
De Smet Varsity	13-4	L
De Smet JV	9-8	W
Edwardsville	13-9	W

Vianney23.indb 121 8/18/2023 5:14:03 PM

Varsity Volleyball

Vianney Varsity Volleyball starts off the season with high hopes with returning stars like Junior Ben Villhard and Senior Braxton Pritchett. The boys planned on making a run to state this year! A five game sweep to start the season was all they needed to know this year was their year. Continuing forward Vianney goes up against the tough competitor, SLUH. The first loss this year was brought by that match. Both teams put up a good fight. The following game traveled over to Illinois against O' Fallon.

The team went on the road to Fort Zumwalt South starting with a good sweep against Parkway Central. By the end of the trip the outcome wasn't what we had wanted. The boys brought it home for games against DeSmet and CBC. The travel game out to Whitfield ended in a good win on their home court. With good energy the boys met SLUH for the 'paint it pink' game. The sets were close, but fell to a 2-3 loss. The next games were held at the Lafayette tournament. The squad was placed in the silver bracket which meant another redemption match against SLUH. Close game, but the boys came out with a win after 6 year loss streak- one for the books.

At the conclusion of the 2023 season Jeff Gabbert retires from coaching volleyball. Gabbert lead Vianney to 16 State Championships. and helped Vianney to 25 final fours and has won over 800 matches in his carrer.

(Above Right) Senior Seamus Gerner hypes up the team at the beginning of the game.
(Right) Senior Sam Cheak screams in victory.







Coach Jeff Gabbert retires after a 35 year volleyball coaching career.

Scoreboard

Edwardsville	3-0	W
St. Marys	3-0	W
Parkway Central	3-0	W
Mehlville	3-1	W
Eureka	3-1	W
SLUH	0-3	L
O' Fallon	1-2	L
Chaminade	2-3	L
Parkway Central	3-0	W
Fr. Zumwalt South	1-2	L
Francis Howell North	2-0	W
O' Fallon	2-0	W
DeSmet	1-3	L
CBC	2-3	L
Whitfield	3-1	W
SLUH	2-3	L
Lafayette Tournament	6th Place	
Marquette	1-3	L
Chaminade	3-0	L
DeSmet	0-3	L
Webster Groves	3-0	W
CBC	1-3	L
Notre Dame (Cape)	3-0	W
Pattonville	3-0	W
Francis Howell	3-0	W
Francis Howell	3-2	W
Lafayette	2-3	L



(Back Row) Brayden Wells, Braxton Pritchett, Benjamin Villhard, Andrew Kellar, Evan Paule, Owen Elli, Seamus Gerner, Ashton Wells. (Bottom Row) Samuel Dore, Aiden Stawizynski, Garrett Hauck, Samuel Cheak, Adam Rosh, Owen Endermuhle, Maxwell Stoecklein. Managers Tommy Weber and Anthony Gandolfo. Head coach Jeff Gabbert and assistant coach Jillian Hoge.

Vianney23.indb 122 8/18/2023 5:14:12 PM





(Far Left) Senior Braxton Pritchett goes up for an attack during the match against Mehlville.
(Left) Ben Villhard goes up for a set.
(Below) The team comes together before the match.





Junior Andrew Kellar celebrates after a point.



Junior Ashton Wells spikes over the net!

Vianney23.indb 123 8/18/2023 5:14:20 PM

JV Volleyball





(Above) Mitch Hugo goes for the spike while his teammates move in for support.

(Top Right) Riley Mosby serves it up!

(Right) Jack Brennell expertly bumps the ball.

(Far Right) Mitch Jugo and Dylan Bond leap to block the shot.





Scoreboard

Edwardsville	2-0	W	Mehlville	2-0	W
St. Mary's	2-0	W	Marquette	2-1	W
Parkway Central	2-0	W	SLUH	0-2	L
Mehlville	2-0	W	Whitfield	2-0	W
Eureka	1-2	L	SLUH	0-2	L
SLUH	0-2	L	Marquette	2-1	W
O'Fallon	2-1	W	Chaminade	2-0	W
Chaminade	2-1	W	De Smet	2-1	W
De Smet	1-2	L	Webster Groves	2-0	W
CBC	2-0	W	CBC	2-1	W
Francis Howell	2-1	W	Notre Dame	2-0	W



(Back Row) Dylan Haarmann, David Gale, Mitch Jugo, Riley McGill, Alex Eller

(Front Row) Nathan Sommerhauser, Brady Haegele, Jack Brennell, Riley Mosby, Dylan Bond

Vianney23.indb 124 8/18/2023 5:14:32 PM

Freshman Volleyball









(Top Left) Charles Hake eyes the ball for a serve, locked in.

(Above) Breaking from their huddle, the Freshman Volleyball Griffs are ready to rock!

(Far Left) The team gathers in a huddle, strategizing their next moves.

(Left) Cash Magruder sends the ball hurtling toward the other team.



(Back Row) Thomas Palmer, Sean Murphy, Jesus Castro-Reyes, Charles Hake, Robert Eilerman, John Davis (manager)

(Front Row) Jack Johnson, Christopher Wetter, Grady Knight, Logan Kerr, Cash Magruder

Scoreboard

Parkway Central	0-2	L
Mehlville	2-1	W
Parkway Central	2-0	W
St. Francis	2-0	W
Lafayette	0-2	L
Ft. Zumwalt S.	0-2	L
Parkway West	0-2	L
SLUH	1-2	L
O'Fallon	2-1	W
Chaminade	2-0	W
De Smet	0-2	L
CBC	0-2	L
SLUH	0-2	L
Marquette	0-2	L
De Smet	0-2	L
Webster Groves	0-2	L

Vianney23.indb 125 8/18/2023 5:14:43 PM



Vianney23.indb 126 8/18/2023 5:14:48 PM

CLUBS & ACTIVITIES



Luke Walsh, Tyler Truong, and Noah Chappelle at the High School Diversity Team Training.



Brendan Ash, Thomas Collora, Jack Bilka, and Charlie Schueppert shopping for toys for the Advent Toy Drive.



Above: The Griffin Band playing at the winter concert.
Left: Sullivan French and Meredith Zaegel kiss in the play *Scapino!*



Jack Johnson catches a bass on a Vianney fishing trip.

Vianney23.indb 127 8/18/2023 5:14:57 PM

FALL PLAY. *Scapino!*



For the 2022 Fall production, Vianney had the opportunity to perform Frank Dunlop's *Scapino!* Our first theater production in Vianney's newly renovated activity center took everyone by storm and really impressed the audience. This is a thrilling play set in Naples, a bizarre modern-day farce inspired by Moliere's 1671 comedy *Les Fourberies de Scapin*. Through the course of the play, Scapino, played by Sullivan French 24', devises a complex plot to help two pairs of lovers against parental opposition that, it turns out, does not exist. Everybody thought that the play was a total success. Friday night was the loudest audience of all! Chay 23' exclaimed, "I could hear the audience all the way from Book's room!" After the play, in the cast group chat, the cast agreed that they were not quite ready to leave this special time in their lives. Dawidowski 24' said, "I'm definitely going to miss all the seniors because they are leaving and I still have one more year". King 24', another cast member, explained how his favorite memory in the show was "having everybody sign a flier for the play was cool because now I can look back on who was there, in the cast and crew."







(Above) Lucas Hulsey kisses Meredith Zaegel's hand as they enjoy their meal.
(Upper Right) Sullivan French lunges at Lucas Hulsey and Keegan Pepple.
(Lower Right) Scott DuBois has an important conversation with Alex Shaffer.

Vianney23.indb 128 8/18/2023 5:15:02 PM







(Above, Front Row) (Right to Left) Leavitt Coleman, Mia LaMartina, Sullivan French, Keegan Pepple, Alivia Valdez. (Second Row) Sam Yemm, Keaton Dawidowski, Meredith Zaegel, Jimmy King, Lucas Hulsey, Alex Shaffer, Scott DuBois, Charlie Moore.

(Top) Scott DuBois, Mia LaMartina, Keaton Dawidowski, Leavitt Coleman, and Charlie Moore perform the ending scene of the play!

(Left) Jimmy King as Carlo pulls the table cloth off the table as he shows a mischievous smile.

Vianney23.indb 129 8/18/2023 5:15:07 PM

Winter Cabaret

Alexander and the Terrible, Horrible, No Good, Very Bad Day

For the 2022 winter production, Griffin theater had a great opportunity to perform *Alexander and the Terrible, Horrible, No Good, Very Bad Day*, written by Judith Viorst. This performance follows Alexander, played by Lucas Hulsey, as his everyday routine turns into chaos; he wakes up in a bed with gum in his hair, and it goes downhill from there. Alex Shaffer, as Father, uses his acting skills to great effect to show off his comedic talents. Funny jokes, silly story telling and absurd acting is the recurring theme of this production. These theater Griffs prepared well for the play and it paid off. Overall the play turned out for a good attendance with strong acting and great performance. One of the leaders in Griffin Theater, Slava Chay, said his highlight of the performance was getting ready for the play: "Before every performance we would listen to Rhianna's umbrella, to get morale up for that night. We got energized and ready for the play." Another theater Griff in action is Brendan Ashe who used his beautiful piano skills to play the music for the production allowing for great immersion into the story.









(Top Right) Aiden Byrne, Lucas Hulsey, Clara Olliff, Sullivan French.

(Above) Brendan Ash plays the piano as the musical accompaniment for the production.

(Above Right) Lucas Hulsey, Aiden Byrne, Meredith Zaegel

(Right) Meredith Zaegel, Lucas Hulsey, Clara Olliff, Alex Shaffer, Aiden Byrne, Keaton Dawidowski, Sullivan French.

Vianney23.indb 130 8/18/2023 5:15:17 PM







(Top) Alex Shaffer, Meredith Zaegel, and Lucas Hulsey sit on a bed and have a conversation

(Middle Right) Cast and Crew: Scott DuBois, Alex Schaffer, Slava Chay, Meredith Zaegel, Mason Goeggel, Clara Olliff, Keegan Pepple, Sullivan French, Leavitt Coleman, Erik Anderson, Charlie Moore, Aiden Byrne, Lucas Hulsey, Keaton Dawidowski and Brendan Ash.

(Middle Left) Alex Shaffer yells at his son.

Vianney23.indb 131 8/18/2023 5:15:24 PM

Spring Musical
Godspell

For the 2023 spring production, Griffin theater performed Godspell.The Musical is based on the Gospel according to Matthew. Godspell is the first musical theater offering from composer Stephen Schwartz. The show features a comedy troupe of eccentric players who team up with Jesus to teach his lessons in a new age through parables, games, and tomfoolery. Godspell features the international hit, "Day by Day", as well as a blend of songs ranging from pop to vaudeville, as Jesus's(Lucas Hulsey) life is played out onstage. Even after the haunting crucifixion, Jesus' message of kindness, tolerance and love lives vibrantly on.
The play was directed by Al Book, with musical direction from Brendan Ash, choreography from Sandy Book, and stage management and video production from Slava Chay.









PRINCIPALS: Lucas Hulsey, Alex Shaffer, Aiden Byrne, Clara Olliff, Sullivan French, Meredith Zaegel, Sam Yemm, Julia von der Lancken, Mia LaMartina, Alivia Valdez

ENSEMBLE: Maddy Burton, Leavitt Coleman, Keaton Dawidowski, Ms. Sapna Jos, Charlie Moore, Ms. Laura Nobel, Mrs. Michaela Rodriguez, Mr. Robert Trowbridge, Mrs. Julie Vander Pluym, Lottie Wheeler

PIT BAND: Brendan Ash, Ms. Grace Burnworth, Odie Jackson



Vianney23.indb 132 8/18/2023 5:15:31 PM









Vianney23.indb 133 8/18/2023 5:15:34 PM

Vianney Band
Hitting the Right Notes

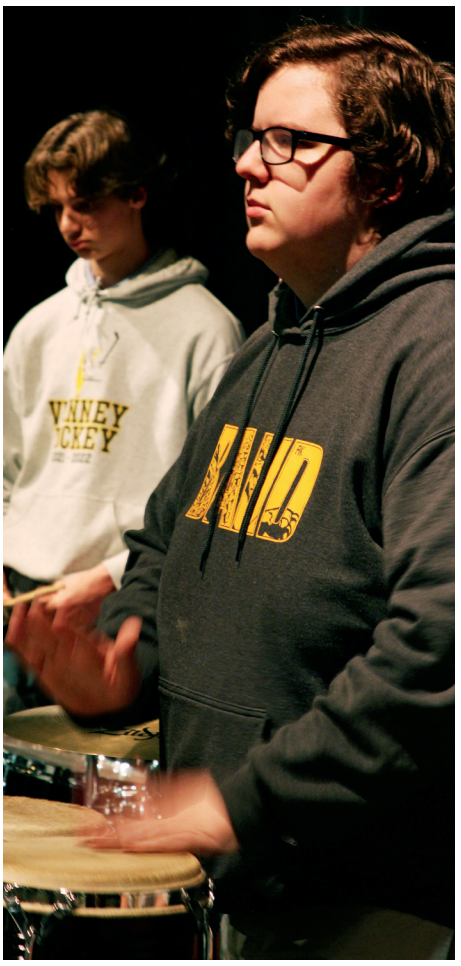

The band played on! Under the leadership of Mr. Alex Borje, the Vianney Band program continued to develop its repertoire and grow its numbers this past year, with 42 members in Concert Band and 11 members in Beginning Band.

A particular highlight this year was the band's trip to Kansas City. Band members visited the University of Missouri - Kansas City where they received special clinical instruction from UMKC band professors. While in the city, the students also experienced the City Market, Steamboat Museum, Art Museum, and they attended a performance of Annie at the Kauffman Center. And, of course, they enjoyed some local Kansas City BBQ.

In addition to performing within the Vianney community, every year students have the opportunity to audition for the Missouri District and All-State bands. These are rigorous auditions that demand hours of practice and dedication outside of the classroom; entry into these bands is a mark of significant achievement. This year, three students excelled and placed in the District Jazz band: Lude Ledwon on vibraphone, Brendan Ash on piano, and Karl DeVlieger as an alternate trumpet. Once students gain entrance to the District band, they can then try out for All-State. Representing the Vianney Griffins, Luke Ledwon succeeded in his audition and went all the way to All-State Jazz. Congratulations, Luke!

Other band highlights include a Silver Rating for Joe Mercer at the MSHAA State Solo/Ensemble festival, and a special jazz clinic for Luke, Brendan, and Karl with JazzU, a youth jazz ensemble that places musicians in combos, instructing them in the standards of jazz repertoire and music theory. Students in JazzU benefit from working with professional faculty musicians, attending masterclasses, and performing on the Jazz St. Louis stage.

All in all, another year of exceptional performance from the Vianney Band!



BEGINNING BAND: (Back Row) Mr. Alex Borje, John Davis, Emmet Banks, Patrick Cappel, Mr. Treloar

(Middle Row) Tyrus Ivory, Michael Fontana, Charlie Moore, Elliot Unwin, Logan LoPorto, Steven Kozeny

(Front Row) Jonathan Barnhart, Nick Weber, Riley Mosby





Vianney23.indb 134 8/18/2023 5:15:44 PM







CONCERT BAND: Mario Anderson, Brendan Ash, Riley Backer, Andy Beckett, Henry Bossert, Isaac Chou, Alejandro Cooper, Carter DeLargy, Karl DeVlieger, Caleb Dominguez, Scott DuBois, Conner Duffey, Brynden Farmer, Anthony Gandolfo, Jack Garrett, Keith Garrett, Dylan Haarmann, Charlie Hake, Logan Hinrichs, Connor Hoover, Patrick Kenney, Alex Khater, Matthew Krobath, Luke Ledwon, Jake Lindsey, Ryan Lodewyck, Jan Marek, Jay Martin, Noah May, Joseph Mercer, Grant Monheiser, Ivan Peregrino-Armas, Senan Ryan, Tyler Smith, Eli Stroer, Ben Thierauf, Ryan Thompson, Joe Tyler, Oliver Unwin, Thomas Wendl, Nick Zurek

Director: Mr. Alex Borje

Vianney23.indb 135 8/18/2023 5:15:53 PM

Esports
Point, click, play



Jarrett Alexander, Joseph Alexander, Lucas Amling, Erik Anderson, Mario Anderson, Riley Backer, Louis Berra, Henry Bossert, Andrew Brennell, Aiden Byrne, Blake Byrne, Noah Chappelle, Russell Chay, Leavitt Coleman, Wade Coles, Easton Crouch, Aaron Dannegger, John Davis, Keaton Dawidowski, Caleb Dominguez, Scott DuBois, Anthony Gandolfo, Elliot Grow, Maxime Harman, Benjamin Heizer, Nicholas Hinkelman, Christopher Homza, Ethan Kaufman, Jacob Keeven, Andrew Kellar, James King, Matthew Lauter, Ryan Lodewyck, Gavin McDonnell, Alexander Mitchell, Charles Moore, Andrew Niederschmidt, Keegan Pepple, Isaac Pilkenton, James Powers, Tyler Rooney, Brady Rose, Pierson Schario, Luke Schmidt, Mason Schulze, Alexander Shaffer, Jacob Spranaitis, Benjamin Spruell, Aiden Stawizynski, Andrew Tate, Elliot Unwin, Oliver Unwin, Vahey Camden, Benjamin Villhard

Bowling
The Griffins strike!



Bowling team: Sam Chier, Jacob Cosby, John Davis, Jack Higgins, Lucas Hulsey, Timothy Kester, Luke Monzyk, Erick Pena, Henry Perry, Aidan Remiger, Jacob Rimsky, Nicholas Smith, Anthony Wienstroer





Vianney23.indb 136 8/18/2023 5:16:05 PM

PingPong
Paddles at the ready

Bennett Ahearn, Charles Banks, Dylan Bond, Lucas Brandt, John Brennell, Brendan Cassell, Isaac Chou, Curtice Coleman, William Corbett, Owen Corson, Francesco Curran, Luke Dalpoas, Greyson Degenhardt, Justin Dibble, Owen Dill, Samuel Dore, Robert Eilerman, Alex Eller, Ike Fronabarger, Collin Gaine, Seamus Gerner, Alexander Hegger, David Hiatt, Hayden Hunt, Mitchell Jugo, Patrick Kappel, Logan Kerr, Samuel Ladenberger, Theodore Lessmann, Cash Magruder, Jan Marek, Reeve Matrisotto, Noah May, Brody Mayer, Riley McGill, Liam McMorrow, Grant Monheiser, Thomas Mueller, Andrew Niederschmidt, Bradly Niemira, Tymur Pate, Deven Pillai, Cameron Portell, James Powers, Patrick Redmond, Matthew Reeves, Jackson Rogers, Tyler Rooney, Luke Salmo, Steven Savis, Joseph Schueler, Jack Seitz, Jonathan Smedra, Nathan Sommerhauser, Benjamin Spruell, Charles Summers, Ethan Taormina, Andrew Tate, Jason Thompson, Joshua Thompson, Luke Turmelle, Elliot Unwin, John Van Cleave, Aaron Vandeven, Harrison Weindel, Thomas Wendl, Christopher Wetter, Nicholas Zurek







(Above) Landon Jarus wins the 2023 Golden Griffin Paddle!
(Left) During the Activity Fair, Griffins gather around the ping pong table, eager to play.
(Below Left) Greyson Degenhardt zeros in and returns the ball.
(Below Right) Gavin Hagan delivers a decisive strike!





Vianney23.indb 137 8/18/2023 5:16:18 PM

Cybersecurity Club



Henry Bossert, Ethan Boze, Drew Brennell, Alejandro Cooper, Conor Daut, Nicholas Daut, Carter DeLargy, Conner Duffey, Sean Dunn, Robert Esswein, Brynden Farmer, Jacob Hock, Alex Khater, Christian Lauber, Gavin McDonnell, Joe Nesselhauf, Thomas Palmer, TJ Patrick, Jack Seitz, Jacob Spranaitis, Ben Spruell, Andrew Tate, Ryan Thompson, Luke Turmelle, Jacob Waldmann, Brayden Wells, Justin Wingron

Moderator: Mr. Dan Didier

Robotics Club

Henry Bossert, Conor Daut Carter Delargy, Tyler Rooney, Brendan Vehlewald,

Moderator: Dr. Sean Scanlon



Vianney United

Brendan Ash, Adam Bay, Jack Bilka, Aiden Byrne, Curtice Coleman, Keaton Dawidowski, Nic Della Croce, Taylor Hartman, Turner Hunsaker, Tyrus ivory, Luke Ledwon, JD Masson, Grant Monheiser, Thomas Mueller, Cameron Portell, Charles Rycenga, Luke Salmo, Charlie Schueppert, Jason Thompson, Joshua Thompson, Luke Walsh, Brayden Wells, Andrew Wood, Nick Wyatt

Moderators: Mrs. Mariah Kiser and Mr. Kevin Walsh



Vianney23.indb 138 8/18/2023 5:16:28 PM

Chess Team and Chess Club

CHESS TEAM: Nicolas Della Croce, Alexander Khater Ryan Lodewyck, Joseph Nesselhauf, Ivan Peregrino-Armas, Alexander Shaffer, Andrew Tate

CHESS CLUB: Henry Bossert, Jack Connelly, John Davis, Carter DeLargy, Logan Hinrichs, Pablo Juan, Alex Khater, Nate Laux, Gavin Lindsey, Ryan Lodewyck, Cash Magruder, Noah May, Thomas Mueller, Ivan Peregrino-Armas, Graham Potts, Nikko Sanchez, Pierson Schario, Jack Seitz, Alexander Shaffer, Oscar Solis, Andrew Tate, Luke Turmelle, Aaron Vandeven, Thomas Wendl, Nick Zurek

Moderator: Mr. TJ Keeley



Bocce Club



Sean Adams, Jarrett Alexander, Joseph Alexander, Erik Anderson, Mario Anderson, Daniel Angeli, Brendan Ash, Jack Buttice, Jesus Castro-Reyes, John Chapman, Alejandro Cooper, Robert Esswein, Brynden Farmer, Anthony Gandolfo, Librado Gil, Peter Gilmore, Jacob Hock, Chapin Ibendahl, Matthew Krobath, Luke Ledwon, JD Masson, Thomas Mueller, Luke Salmo, Jack Seitz, Daniel Siess, Ryan Stratman, Thomas Wendl, Luke Will, Andrew Wood, Luc Woolbright, Charles Zoia

Moderator: Mr. Bill Alexander







John Chapman (above left), Luke Salmo (above middle), and Andy Beckett (above right) all expertly launch their balls at the target, demonstrating supreme bocce skill.

Vianney23.indb 139 8/18/2023 5:16:39 PM

Campus Ministry
Verso l' Alto

(Right) Mr. Rick Davis addresses the school at the first all-school mass.
(Below) Students reflect during adoration.
(Below Left) Mr. Matt Holder receives his Marianist medallion during the Heritage Mass.
(Bottom) The students bow their heads in reverence as the Eucharist is presented during the processional.









Vianney23.indb 140 8/18/2023 5:16:50 PM







(Top) Father Sean Downing opens the Grandparents mass.

(Above) Mr. Andrew Shipp receives his ashes on Ash Wednesday.

(Left The entire student body prays as the Eucharist is presented during the Eucharistic processional.

Vianney23.indb 141 8/18/2023 5:16:57 PM

Vianney United
A new voice

Starting this year and inspired by senior class leadership, Vianney introduced a new type of student government: Vianney United. Composed of representatives from each class, Vianney United works as a collective body to sponsor and plan events, dances, fundraisers, spirit weeks, and much more! The organization represents a significant and innovative step in student leadership and school spirit, and the entire student body reaped the benefits, including the fun and exciting First Friday competitions (pictured opposite). To help the initial members of Vianney United build community, they embarked on a retreat in Fall 2022 (pictured here), and the organization continues to grow and evolve alongside the student body. We can't wait to see what the future holds for Vianney United!



(Right) Brendan Ash finds new meaning in the phrase verso l'alto -- to the highest!

(Below Left) Several Vianney Griffs balance precariously on wooden blocks and beams.

(Bottom Left) As a team-building exercise, the Griffins work to lift Junior Thomas Mueller over the edge.

(Below Right) JD Masson and Luke Ledwon smile, hanging out during a rope-climbing exercise.

(Bottom right) A group of Vianney United guys gather around a campfire during the retreat.









Vianney23.indb 142 8/18/2023 5:17:08 PM











(Top Left) Luke Salmo helps lead the Vianney United group during their reteat.
(Top Right) Tommy Collora, Luke Ledwon, Luke Walsh balance on the water.
(Above Left) Luke Walsh, Adam Bay, Grant Monheiser, Nic Della Croce
(Above) JD Masson, Charlie Schueppert and Tommy Collora balance on concrete blocks.
(Left)
(Below)



Vianney23.indb 143 8/18/2023 5:17:23 PM







(Top) Quinn Adderley, Christian Lauber, Logan White, and Frank Homa prepare food at Feed My People.

(Above) Alan Turner, Tommy Boland, Jack Schumann, Owen Dalpoas, Turner Hunsaker, Matt Goodson, Slater Hook and Lucas Thierauf pose with their shovels in the while cleaning up woods.

(Right) Greg Davis puts his back into it shoveling a pathway.

(Far Right) Luke Engelbart plays with one of the school children at Kirkwood Early Childhood.





Vianney23.indb 144 8/18/2023 5:17:34 PM

Social Service Projects

Juniors serving their community









(Above) Thomas Wendl spreads mulch with a smile at Cardinal Ritter.

(Middle Page) Tyler Rooney leads a group of Griffins moving downed trees.

(Left) Joseph Tyler puts on a storytime for the kids at the Lindbergh Early Childhood Center.

Vianney23.indb 145 8/18/2023 5:17:44 PM

First Fridays
Making New Paths

This year marked Vianney's first year of the First Friday competitions! Sponsored by Vianney United, these competitions pit the classes against each other in a series of games and activities designed to increase school spirit and promote camaraderie. On the first Friday of each month, each class is allowed to wear their class shirt to demonstrate their spirit and win points: Seniors wear gold, Juniors wear black, Sophomores wear gray, and Freshmen wear white. Even the faculty get involved!

On these first Fridays, the school operates on an assembly schedule. At 2pm, the student body dismisses to the gym, and the games begin! These games include a variety of activities, such as obstacle courses, shootouts, relay races, and more! At the end, the points are tallied and a winner is declared for that month.

At the end of the year, each class's points are tallied for a combined total. In its inaugural year, the Senior class of 2023 took home the cup! Coming in second place was the Class of 2024, followed by the class of 2026, and then the class of 2025. We can't wait to see what the future holds for Vianney's next First Friday competitions!

(Right) Chase Bresler ready to go before the pie eating contest.
(Below Left) Nicholas Olliges during the pie eating contest.
(Below Right Tyler Rooney and Cole Adair
(Bottom Left) Ali Alkhafaji completes the egg race obstacle course.
(Bottom Right) Tyler Rooney and Chris Gibson battle it out.











Vianney23.indb 146 8/18/2023 5:17:55 PM











(Top Left) Jack Burke launches the ball at his target.
(Top Right) Brock Raterman sends the puck down the court.
(Above Middle) A sea of juniors cheer on their classmates.
(Below)
(Above) Finn McGraw carefully navigates the obstacle course while balancing an egg; Coach Kevin Walsh judges his footwork.
(Left) Several Griffins desperately struggle to unclog the net.

Vianney23.indb 147 8/18/2023 5:18:07 PM

Griffin LIFE
Fortes in Fide



Dr. Sean Towey, Charlie Schueppert, Thomas Mueller, Scott DuBois, Luke Salmo, Luke Ledwon, Matthew Krobath, Thomas Wendl, Jackson Seitz, John Chapman, Andy Beckett, Brendan Ash, Mario Anderson, JD Masson.

LIFE Leaders: Brendan Ash, Matthew Pickert, Thomas Mueller, Matthew Krobath, Charlie Schueppert, Matthew Goodson, Andy Beckett, and John Chapman.

LIFE Members: Luke Salmo, Scotty Dubois, Grant Monheiser, Eric Anderson, Mario Anderson, Bobby Esswein, Pete Gilmore, Dave Hiatt, Logan Hinrichs, Jacob Hock, Bobby Huster, Matthew Lauter, Luke Ledwon, Gavin McDonnell, Liam McMorrow, James Powers, Ethan Taormina, Thomas Wendl, and Andrew Wood.

Moderators: Elizabeth Palazzolo and Sean Towey.

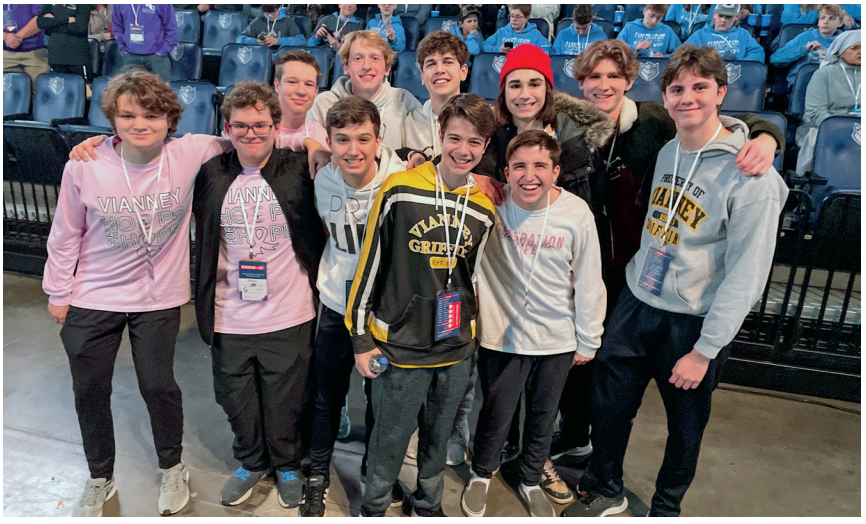

Bobby Huster, Thomas Mueller, Luke Engelbart, Andrew Wood, Joseph Schueller, Chapin Ibendahl, Bobby Esswein, John Chapman, Grayson Matrisotto, Curtice Coleman, Luke Ledwon come together for a picture at Generation Life Rally.



Jack Buttice goes for the pass while Grant Monheiser contends with Dr. Towey's defense during an ultimate frisbee match.

Vianney23.indb 148 8/18/2023 5:18:15 PM



Griffins enjoy a nice evening at the August Griffin Life meeting.



Senior Chapin Ibendahl gives a talk about his experience at the US-Mexico border.



To close out Griffin LIFE, Luke Salmo and Grant Monheiser lead Night Prayer from the Liturgy of the Hours.



Seniors Luke Ledwon and Matthew Krobath grill up some steaks at the August Griffin Life Meeting.



Brendan Ash, Thomas Wendl, Andy Beckett, Thomas Mueller, Charlie Schueppert, Luke Ledwon, other attendees, and Mrs. Michaela Rodriguez pose for photo at Thrive Dinner.



John Chapman calls for peace.

Vianney23.indb 149 8/18/2023 5:18:25 PM

Fishing Club
Teach a man to fish...



Quinn Adderley, Lucas Amling, Mario Anderson, Joshua Bausworth, Lucas Brandt, Kyan Brown, Jack Buttice, Harrison Carter, Nicholas Carter, Noah Chappelle, Samuel Cheak, Connor Clark, Connor Clough, Jack Cobb, Jacob Cosby, Easton Crouch, Francesco Curran, Karl DeVlieger, Jason Dohrmann, Collin Gaine, Ryan Gallant, Seamus Gerner, Thomas Glarner, Mason Goeggel, Braydon Haddock, Connor Hanlon, Max Hartman, Taylor Hartman, Lance Hegedus, Benjamin Heizer, Robert Hoffman, Mitchell Hogan, Robert Huster, Tyrus Ivory, Jack Johnson, Nathan Jones, Patrick Kappel, Jacob Keeven, Timothy Kester, Grady Knight, Matthew Krobath, Tyler Laux, Daniel Lindsey, Jacob Lindsey, Ryan Lodewyck, Logan LoPorto, Mason Lukens, Ethan Lutker, Cash Magruder, Jackson Masson, JD Masson, Jonah Masters, Nicholas Miller, Andrew Minard, Riley Mosby, Sean Murphy, Samuel Ortiger, Thomas Palmer, Tymur Pate, Jackson Pavlisin, Erick Pena, Henry Perry, Brady Peterein, Cameron Portell, Kolton Post, Ethan Ramsey, Alex Richars, Alexander Rockw ell, Robert Roessler, Charles Rycenga, Nicholas Sanchez, Nathan Schmidt, Matthew Schoen, Noah Scott, Ian Selsor, Daniel Siess, Zachary Sinak, Edward Slade, Tyler Smith, Ryan Stratman, Elijah Stroer, Baden Suda, Oliver, Unwin, Aaron Vandeven, Edward Walbaum, Jacob Walsh, Luke Walsh, Nicholas Weber, Harrison Weindel, Anthony Wienstroer, Justin Wingron, Andrew Wood, Nicholas Wyatt, Charles Young,

Hiking Club
Every journey begins with a single step

Conor Daut, Nick Daut, John Davis, Scott DuBois, Tyrus Ivory, Jacob Keeven, Luc Woolbright







(Above) The Vianney fishing club gather trees and other debris.
(Right) Senior Nikko Sanchez showcases his catch!

Vianney23.indb 150 8/18/2023 5:18:32 PM

Spikeball

If you can spike a wrench, you can spike a ball

Cash Beckermann, Karl DeVlieger, Joseph Hartke, Landon Jarus, Jackson Masson, Teddy Ochs, Samuel Ottiger, Nate Picha, Ian Selsor, Nathan Sommerhauser, Charlie Spoonhour, Baden Suda, Mrs. Jennie Picha



Enviromental club

Griffins for the earth



Isaac Pilkenton, Tyler Rooney, Tyler Truong, Mr. Keith Touzinsky



(Above) Juniors Charlie Spoonhour and Teddy Ochs won the Spikeball Tournament!
(Right) A few Vianney boys play Spikeball on the football field.



Vianney23.indb 151 8/18/2023 5:18:38 PM

Marianist Awards

Students: Kel Battle, Adam Bay, Jack Bilka, Vincent Cervantes, Peter Gilmore, Turner Hunsaker, Benjamin Kohlberg, JD Masson, Thomas Mueller, Owen Robben, Luke Salmo, Joseph Scheuler, Tyler Truong, Luke Walsh, Andrew Wood



Faculty and Staff: Jennie Picha, Tom Mulvihill, Sam Reynolds, Nate Stein



Order of the Griffin

Class of 2023: Anthony Gandalfo, Seamus Gerner, Pablo Juan, Colin Mueth, Brendan Rodis, and Ryan Stratman

Class of 2024: Andy Beckett, John Chapman, Curtice Coleman, Keaton Dawidowski, Owel Eli, Frank Homa, Jacob Maloney, Nate Picha, Brayden Wells, Nick Wyatt

Class of 2025: Quinn Adamec, Taylor Hartman, Lucas Hulsey, Andrew Lumsden, and Grant Monheiser

Class of 2026: Ethan Boze, Symon Ghai, Tyrus Ivory, Cash Magruder, Jan Marek, Cameron Portell, Caden Pullam, and Nicholas Zurek

Vianney23.indb 152 8/18/2023 5:18:44 PM

Special Olympics
Wednesday, April 19











(Top Left) Aidan Bryowsky runs with one of the competitors.
(Above Left) Owen Endermuhle poses alongside a student athlete.
(Above) High five!
(Far Left) Wyatt Dalton and one of the participants dance and enjoy the day.
(Left) Hayden Hunt and one of the athletes throw some frisbees.
(Bottom Left) Mr. Ian Mulligan accepts a Certificate of Appreciation for the school's service to the Missouri Special Olympics.
(Below) One of the athletes gives it his all!





Vianney23.indb 153 8/18/2023 5:19:03 PM

BBQ Club
Smoked to Perfection!



Club Members: Curtice Coleman, Leavitt Coleman, Scott DuBois, John Chapman, Luke Salmo, Jack Seitz, J.D. Masson, Thomas Mueller, Lucas Amling, Andrew Anderson, Erik Anderson, Mario Anderson, Brendan Ash, Charles Banks, John Brennell, Nathan Callanan, Alejandro Cooper, Robert Esswein, Brynden Farmer, Anthony Gandolfo, Matthew Krobath, Luke Ledwon, Jacob O'Hanlon, Charlie Schueppert, and Jacob Waldmann

Club Moderator: Mr. Adam Pleimann

Fantasy Sports Club
Racking up those points!

Club Members: Cash Beckermann, Nicholas Carter, Brendan Cassell, Owen Corson, Luke Dalpoas, Samuel Dore, Luke Engelbart, Keith Garrett, Connor Greunke, Connor Hoover, Hayden Hunt, Tyrus Ivory, Timothy Kester, Easton Long, Ryan Mayes, Bryce McNeill, Grant Monheiser, Luke Monzyk, Riley Mosby,Tymur Pate, Travis Perry, James Powers, Hudsyn Price, Luke Schmidt, Joseph Scheuler, Tyler Smith, Benjamin Thierauf, Lucas Thierauf, Jason Thompson, Joshua Thompson, Jacob Webb, Harrison Weindel, Merrick Wilson, and Ethan Woods

Club Moderator: Mr. Keith Touzinsky and Mr. Adam Pleimann



Investment Club
Show me the money!



Club Members: Sean Adams, Henry Bossert, Andrew Brennell, Nathan Callanan, Keaton Dawidowski, Carter DeLargy, Owen Elli, Justin Feldmann, Parker Ford, Connor Greunke, Henry Guethle, Braydon Haddock, Charles Hake, Tyrus Ivory, Nathan Jones, Andrew Minard, Thomas Mueller, Sean Murphy, Ryan Nalley, Tymur Pate, Cameron Portell, James Powers, Ethan Ramsey, Charlie Schueppert, Jack Seitz, Stephen Shekas, Eddie Smajic, Tyler Smith, Ethan Taormina, Thomas Wendl, Jacob Wood, and Ethan Woods

Club Moderator: Mr. Brian Haddock

Vianney23.indb 154 8/18/2023 5:19:09 PM

Griff's Jazz Club

It don't mean a thing If it ain't got that swing







(Top) Good times. Vibes. Jazz Club.
(Middle) Dan Angeli and Curtice Coleman serve themselves up a brew.
(Bottom) Mr. Michael Faust on trumpet and Luke Ledwon on the marimba provide the duclet tones and swingin' beats.

In the 2022-2023 school year, Campus Ministry and a large group of Griffins formed the most unofficial, official club at Vianney; they called it Jazz Club. It was originally a casual hangout spot for students, especially toward the beginning of the year; students needed somewhere to hang out during our new free period, SOAR. One day, the members of this club decided to put some jazz music on a speaker. Ever since that day, these students have started calling it Jazz Club. These students would meet in Campus Ministry every day to chill out, have a snack, listen to jazz music, and relax. The moderators, Mr. Adam Pleimann and Mr. Jeremy Remiger, made this space a comfortable and relaxing area for these Griffins. They went out of their way to have a television put up for the students, as well as to buy snacks and coffee for its members. They would also do things like screen the World Cup games and baseball games. Toward the end of the school year, Griffins in the Jazz Club were requesting Jazz Club: LIVE! The Club put together an incredible event, open to the entire school, in which there was live jazz music (played by Mr. Michael Faust, Luke Ledwon, Brendan Ash, and Mr. Sam Reynolds), along with snacks for the Griffins provided by the moderators. Griff's Jazz Club has left their mark on this school, and it played a major role in what made this school year so great.



Club Moderators: Mr. Jeremy Remiger and Mr. Adam Pleimann

Club Members: Brendan Ash, Luke Ledwon, J.D. Masson, Jack Bilka, Jacob Welker, Robert Esswein, Charlie Schueppert, Daniel Angeli, Matthew Krobath, Anthony Gandolfo, Peter Gilmore, Jack Buttice, Joseph Alexander, Lucas Woolbright, Chapin Ibendahl, Alejandro Cooper, Brynden Farmer, Jacob Hock, Curtice Coleman, John Chapman, and Connor Hoover

Honorable Mentions: Mr. Andrew Shipp and Mr. Michael Faust

Vianney23.indb 155 8/18/2023 5:19:19 PM

National Honor Society



(Moderator) Mr. TJ Keeley (Roster, in Alphabetical Order) Jackson Ahearn, Joe Alexander, Daniel Angeli, Brendan Ash, Andy Beckett, Ethan Biedenstein, Jack Bilka, Jack Buttice, Brendan Cassell, John Chapman, Curtice Coleman, Tommy Collora, Owen Dalpoas, Wyatt Dalton, Conor Daut, Bernard Elking, Owen Elli, Luke Engelbart, Brian Flanagan, Anthony Gandolfo, Seamus Gerner, Peter Gilmore, Connor Greunke, Slater Hooke, Turner Hunsaker, Chapin Ibendahl, Pablo juan, Andrew Kellar, Benjamin Kohlberg, Brendan Kohler, Luke Ledwon, Jacob Maloney, JD Masson, Gavin Miesner, Henry Morgan, Thomas Mueller, Colin Mueth, Chase Nilges, Ryan Obert, Ryan Ochterbeck, Kyle Ozbun, Evan Paule, Nate Picha, Matthew Pickert, Deven Pillai, Ethan Riordan, Andrew Roche, Adam Rosh, Luke Salmo, Nick Sanchez, Joseph Schueler, Charlie Schueppert, Jack Seitz, Oscar Solis, Aiden Stawizynski, Ryan Stratman, Ethan Taormina, Lucas Thierauf, Jason Thompson, Josh Thompson, Tyler Truong, Harrison Weindel, Jacob Welker, Brayden Wells, Thomas Wendl, Andrew Wood, Jacob Wood, Dominic Wuertz

Mu Alpha Theta

(Members, in alphabetical order) Joe Alexander, Brendan Ash, Jack Bilka, Brendan Cassell, Tommy Collora, Luke Ledwon, JD Masson, Nicholas Sanchez, Joseph Schueler, Charlie Schueppert, Ryan Thompson, Harrison Weindel (Moderator) Mr. Robert Trowbridge



Science Honor Society



(Members, in alphabetical order) Tommy Collora, Anthony Gandolfo, Keith Garrett, JD Masson, Jacob Welker (Moderator) Mr. Bill Redman

Vianney23.indb 156 8/18/2023 5:19:23 PM

Blood Apostles

(Members, in alphabetical order) Jarrett Alexander, Joe Alexander, Lance Bouckaert, Nic Della Croce, Curtice Coleman, Leavitt Coleman, Tommy Collora, Keith Garrett, Andrew Lumsden, JD Masson, Thomas Mueller, Colin Mueth, Charlie Schueppert, Brayden Wells, Andrew Wood (Moderator) Mr. Bill Alexander

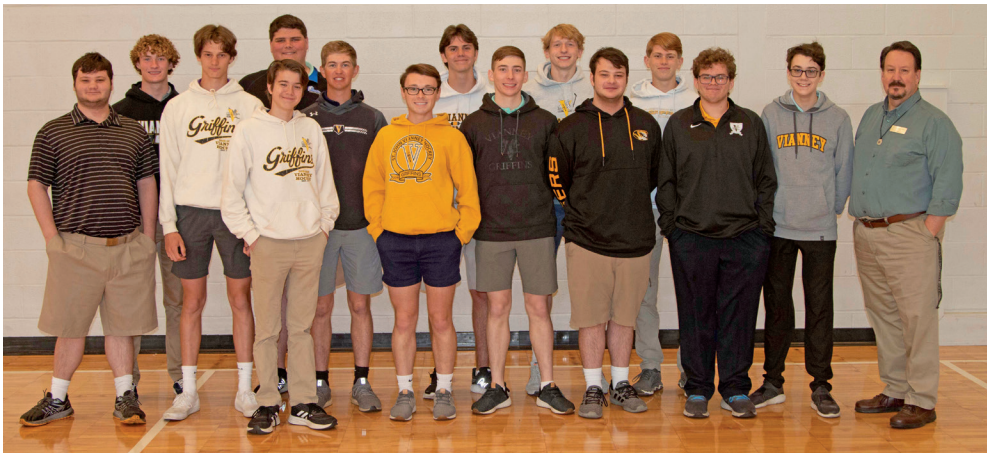

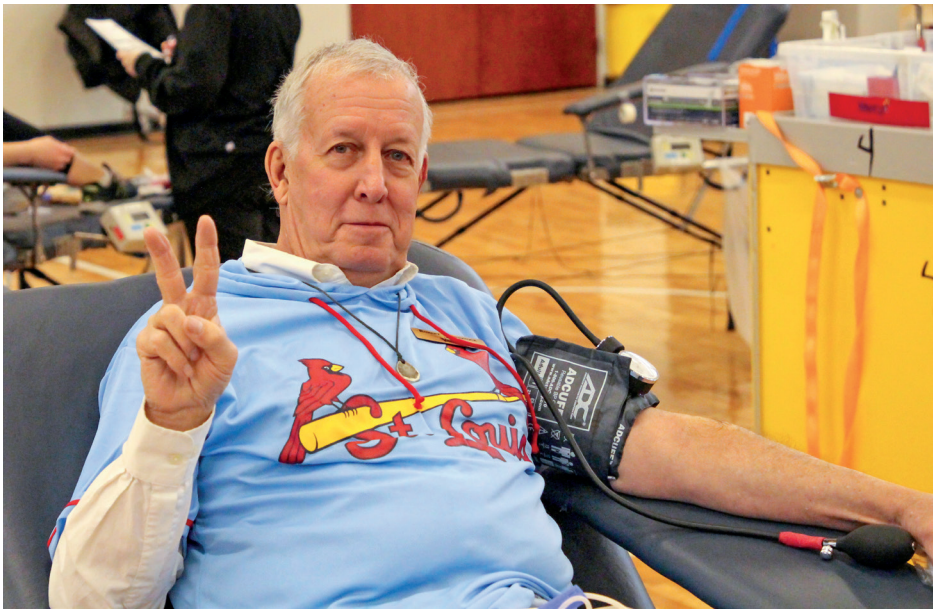

Mr. Bob Trowbridge (Left) and Mr. Adam Pleimann (below) show their enthusiasm as they donate their blood to the Vianney Spring Blood Drive.



Business Honors Society

(Members, in alphabetical order) Daniel Angeli, Ethan Biedenstein, Aidan Bryowsky, Jack Buttice, Brendan Cassell, Wyatt Dalton, Oliver Degenhardt, Benard Elking, Brian Flanagan, Keith Garrett, Trevor Green, Connor Gross, Landon Harwell, Lucas Kenniston, Ben Kohlberg, Luke Ledwon, Theodore Lessmann, Daniel Lindsey, Logan Lydon, JD Masson, Grayson Matrisotto, Sean McGlynn, Gavin Miesner, Kyle Missey, Marko Mrnjavac, Colin Mueth, Kyle Ozbun, Brendan Rodis, Nick Sanchez, Joseph Schueler, Charlie Schueppert, Ryan Stratman, Jason Thompson, Josh Thompson, Harrison Weindel, Jacob Welker (Moderators) Mr. Scott Hingle and Mr. Brian Haddock.

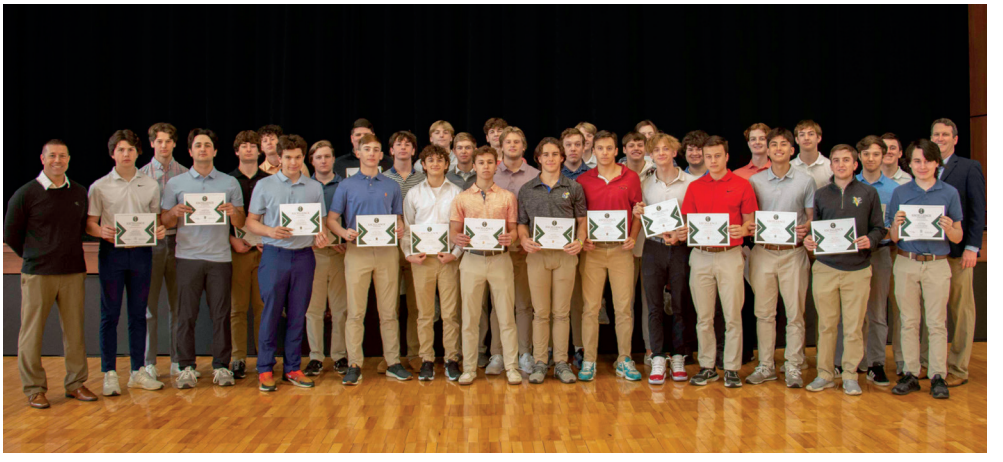

Vianney23.indb 157 8/18/2023 5:19:30 PM

Spanish Honors Society



(Roster, by Last Name) Jackson Ahearn, Daniel Angeli, Jack Bilka, Jack Buttice, Vincent Cervantes, Tommy Collora, Conor Daut, Peter Gilmore, Pablo Juan, Colin Mueth, Logan Lydon, Kyle Ozbun, Brendan Rodis, Joseph Schueler, Alexander Shaffer, Oscar Solis, Ryan Svezia, Jason Thompson, Joshua Thompson, Jacob Welker, Giovanni Zuniga (Moderator) Mrs. Ana Saldana

German Honors Society

(Roster, By Last Name) Sean Adams, Ethan Biedenstein, Keaton Dawidowski, Luke Engelbart, Sullivan French, Logan Gabel, Seamus Gerner, Jacob Hock, Frank Homa, Chapin Ibendahl, Brendan Kohler, Matthew Krobath, Henry Morgan, Thomas Mueller, Theodore Ochs, Deven Pillai, Brendan Ramsey, Brock Raterman, Alex Richars, Owen Robben, Luke Salmo, William Sanker, Jack Seitz, Daniel Siess, Ethan Taormina, Tyler Truong, Luke Will, Jacob Wood, Luc Woolbright (Moderator) Mr. Jared Weber



Academic World Quest



(Roster, by last name) John Chapman, Curtice Coleman, Andrew Wood, Connor Greunke (Moderator) Mrs. Sarah Becvar

Vianney23.indb 158 8/18/2023 5:19:34 PM

Vianney Students display their art at the Young Artists Guild Art Show; Brendan Cassell's (Right) and Alex Rockwell's (Below) garnered particular praise.

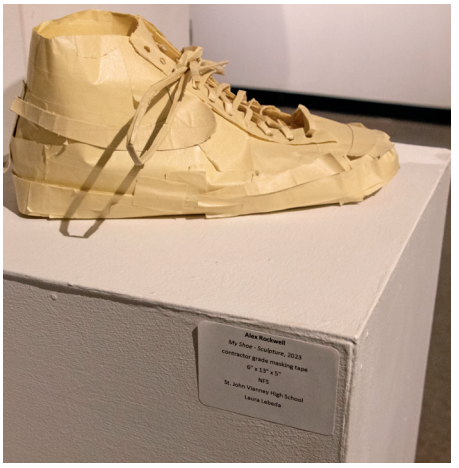



Art Honors Society



(Members, alphabetically by last name) Jarrett Alexander, Joe Alexander, Brendan Cassell, Trevor Green, Tyler Laux, Dylan Lorentz, Isaac Mejia-Troop, Lucas Schweiss, Tommy Weber, Cole Weise (Moderator) Mrs. Laura Lebeda

Lucas Schweiss's "Remnant" received high acclaim at the Guild Art Show for its intense detail and well crafted design, using only ceramic and oxidization.





Vianney23.indb 159 8/18/2023 5:19:46 PM

Theater Honor Society
International Thespian Society



(Alphabetically) Brendan Ash, Sullivan French, Mason Goeggel, and Alex Shaffer

Moderator: Mr. Al Book







(Above) Sullivan French sings during the Griffin production of Godspell.

(Top Right) Alex Shaffer showcases his singing and dancing skills.

(Right) Brendan Ash performs on the keyboard during a band concert.

Vianney23.indb 160 8/18/2023 5:19:54 PM

Fine Arts
Griffins get creative!

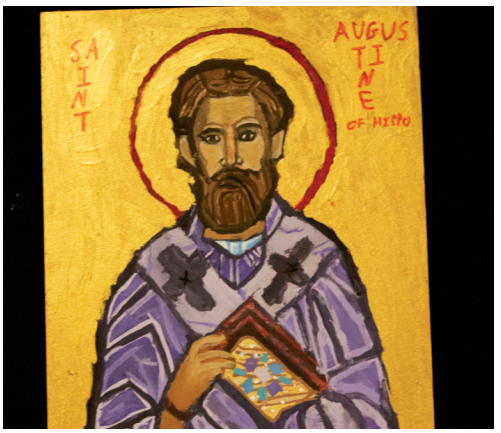





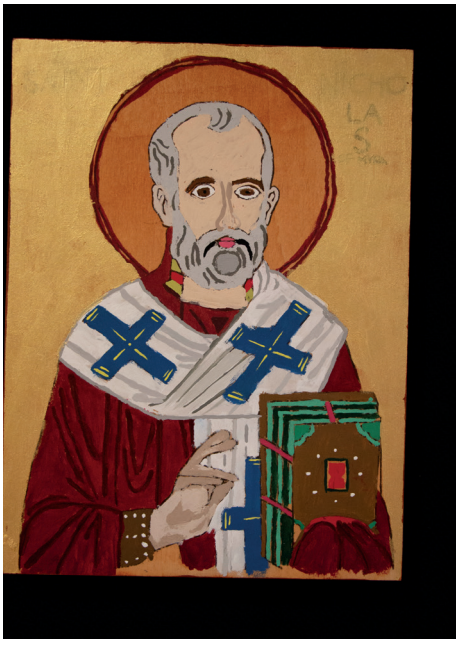

(Above) Paintings of religious icons, crafted by Griffin artists under the art direction of Mrs. Laura Lebeda.
(Below Left) Lucas Hulsey hits all the right notes as Jesus during Godpsell.
(Below Right) Luke Ledwon during the All State Sendoff and perform as part of the All-State Band.
(Bottom Right) The Griffin sax line plays in harmony.







Vianney23.indb 161 8/18/2023 5:20:08 PM

Yearbook

"Are we making the actual yearbook?"



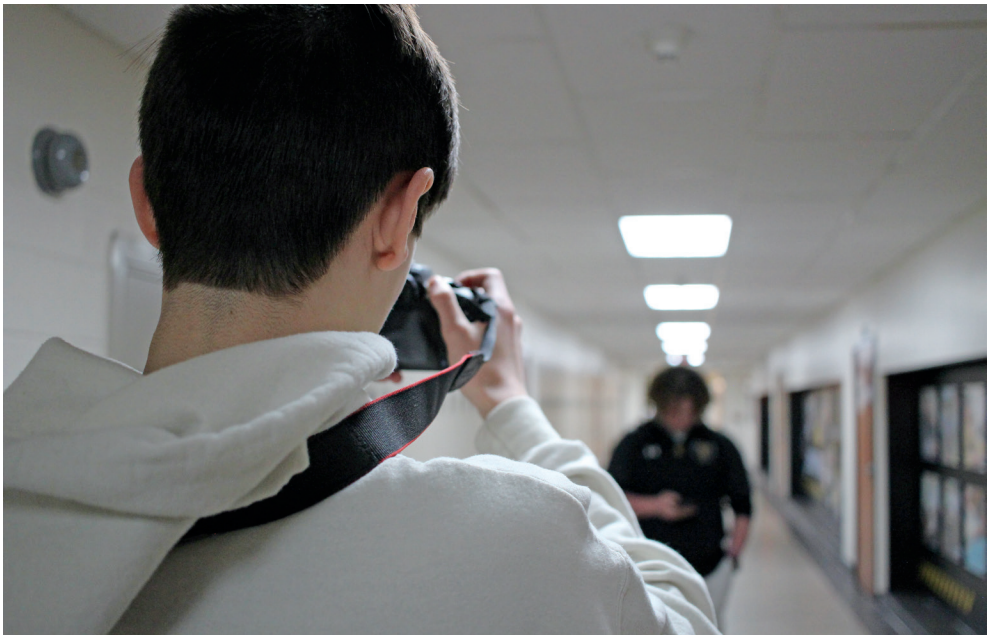

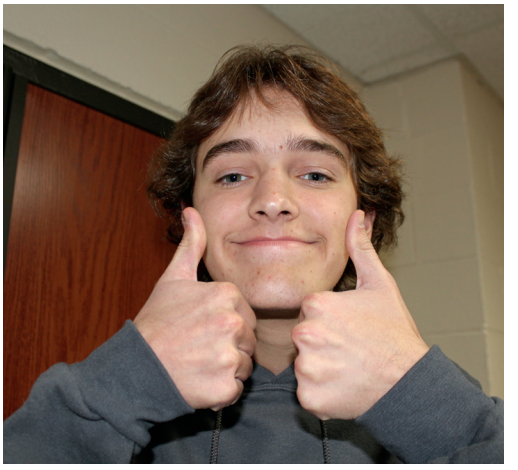

(Top Right) Pablo Juan poses for the camera.
(Above Right) Alex Rockwell gives his approval.
(Above Left) Sam Payne and Nick Wyatt stand in to demonstrate foregrounding elements and depth-of-field.
(Below Left) Slava Chay instructs the class on the fundamental techniques of photography while Brian McCormick asks questions.
(Below Right) Brian McCormick considers his work while Alex Rockwell works on his pages.
(Bottom Left) Lining up the shot!
(Bottom Right) Oscar Solis practices his photography skills.









Vianney23.indb 162 8/18/2023 5:20:24 PM

Creative Writing Club
Sub-Headline

Slava Chay, Easton Crouch, Scott DuBois, Tyrus Ivory, Jimmy King, Luke Ledwon, Grant Monheiser, Henry Morgan, Brendan Ramsey, Luke Salmo, Jonathan Smedra, Jacob Spranaitis, Jason Thompson, Tyler Truong, Merrick Wilson

Moderator: Dr. Sean Towey



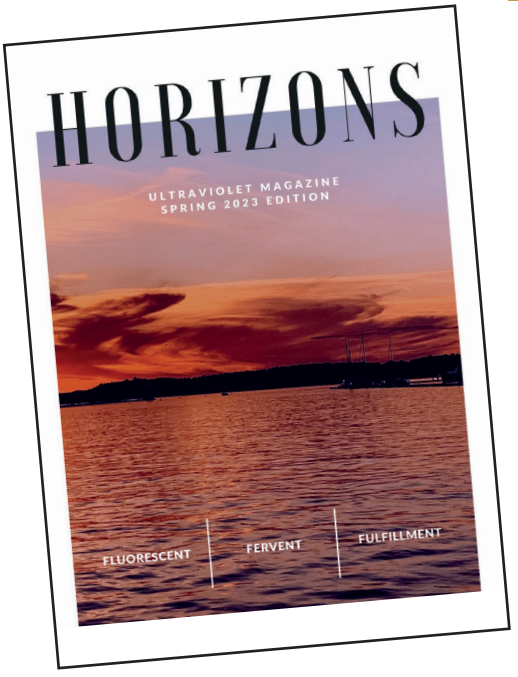



(Left) The Spring 2023 edition of Ultraviolet, Vianney's literary arts magazine published in conjuction with Ursuline. The magazine features art pieces, essays, poems, short stories, and photography, all from students.
(Above) One of the photography pieces chosen for publication in Ultraviolet: "Smoke Show" from Easton Crouch.

Ultraviolet Excerpts
Selections from student work

"German 100 was my third class of the new semester. I entered the room somewhat begrudgingly, awaiting another ninety minutes of monotonous explanations of the syllabus and class expectations. Despite this, I kept an enthusiastic disposition ... I understood that I had a natural tendency towards language, and I desired to further my studies in the area. In a momentous shift for the day's dullness, German began rapidly. My wrists ached as I quickly scribbled down subject pronouns and verb conjugation charts: Ich heiße, du kommst, wir wohnen. By the end of the class I had determined that German would not only be my new favorite class, but also an integral aspect of the rest of my life."

-- Luke Salmo, "Literacy, Power, a Second Language"

"As you walk down Cherokee Street in south Saint Louis, you will see the mixing of cultures in our city's unique history ... Walking down these streets, you feel like you have stepped back in time. The buildings, you can tell, are older, from the time when Saint Louis was a French port city. They are narrow, constructed from red brick with grand, ornate windows and door frames. These buildings used to be homes and businesses, but today you will find a lot of coffee shops, antique stores, and book stores in the area. Then, as you walk between Jefferson Avenue to Gravois, the vibe changes completely. This is the city's commercial hub for the Hispanic communities ... In the middle of this hip and trendy area is El Torito Grocery Store and Restaurant, on the corner of Cherokee and California Avenue."

-- Tyler Truong, "El Torito: An Immigrant Success Story"

"Instead of negative thoughts conquering regions of my brain, logical thoughts began to fruit within my head ... I underwent a process of change, a realization that I needed to distance myself fully from those who only saw a clown whenever they looked at me ... it was the people who did not just see me as a clown who brought me out of the terrorizing jungle. My mom entered the driver's side of the car and as we left the school, I looked up at the sunny, clear sky through the passenger window with thoughts of positivity and hope on my mind, thoughts that I had people who did not see me as a clown, but a human, and they would be there to support me ... I went home looking at the sky through that window, feeling determined and hopeful for the future."

-- Will Sanker, "Jungle of Terror"

Vianney23.indb 163 8/18/2023 5:20:28 PM

A

Abeln, Andrew 48, 88, 113
Ackermann, Michael 79
Adair, Cole 48, 83, 109, 146
Adam Hastings 14, 19, 119
Adamec, Quinn 48, 57, 102, 110
Adams, Sean 34, 139, 154, 158
Adderley, Quinn 34, 144, 150
Ahearn, Bennett 60, 89, 115, 137
Ahearn, Jackson 14, 87, 156, 158
Aidan Remiger 22, 136
Alden, Benjamin 60, 83, 85, 120
Alexander, Bill 72, 139, 157
Alexander, Jarrett 14, 136, 139, 157, 159
Alexander, Joseph 14, 136, 139, 155, 156, 157, 159
Alkhafaji, Ali 60, 62, 146
Altobella, Michael 48, 110
Amelung, Christina 77
Amling, Lucas 60, 105, 136, 150, 154
Anderson, Andrew 48, 110, 154
Anderson, Erik 34, 113, 131, 136, 139, 154
Anderson, Mario 14, 135, 136, 139, 148, 150, 154
Angeli, Daniel 14, 139, 155, 156, 157, 158
Arias, Blake 48, 102, 105
Armon, Dr. Will 30, 72
Arnold, Jake 60, 89, 97
Ash, Brendan 4, 5, 14, 127, 130, 131, 132, 135, 138, 139, 148, 149, 154, 155, 156, 160
Atwood, Wendy 77

B

Backer, Riley 48, 99, 113, 135, 136
Bahr, Leo 60, 89
Banks, Charles 60, 85, 113, 137, 154
Banks, Emmet 134
Barnhart, Jonathan 60, 89, 120, 134
Basta, Charles 60, 97, 111, 89
Battle, Markelle 5, 6, 18, 82, 83, 95, 112, 152, 14, 113
Baumann, Logan 60, 89, 110
Bausworth, Joshua 60, 120, 150
Bay, Adam 47, 48, 55, 83, 138, 143, 152
Beckermann, Cash 48, 83, 85, 113, 154
Beckett, Andrew 34, 83, 33, 113, 135, 139, 148, 149, 156
Becvar, Sarah 30, 72, 158
Bellon, Kari 78
Bentrup, Max 14
Benz, Ryker 48, 56, 88, 109
Berger, Sam 82
Berger, Samuel 34, 83
Berra, Louis 7, 34, 136
Biedenstein, Ethan 7, 14, 87, 156, 157, 158
Bilka, John 4, 14,31, 107, 127, 138, 152, 155, 156, 158
Blankenship, Jack 34
Boccardi, Marco 48, 102
Boccardi, Vincent 15, 102, 114
John Bokern, III 9, 15, 17, 119
Boland, Thomas 34, 144
Bond, Dylan 60, 89, 124, 137
Book, Al 76, 160
Boren, Andrew 34, 103, 105
Borisenko, Connor 83, 85
Borje, Alex 4, 76, 79, 100, 101, 134, 135
Borje, Coach Alex 99
Bossert, Henry 34, 112, 113, 135, 136, 138, 139, 154
Bouckaert, Lance 48, 102, 105, 113, 157
Boyce, Brendan 60, 89
Boze, Ethan 60, 89, 100, 101, 113, 138
Braddy, Seeger 34, 119
Bradford, Elizabeth 74
Bradley, Hunter 34, 83, 85, 113
Brandt, Lucas 60, 68, 120, 137, 150
Breheny, Bennett 6, 15, 21, 102, 119
Brennell, Andrew 60, 136, 154, 138
Brennell, John 60, 137, 154, 69, 89, 124
Bresler, Chase 34, 83, 113, 146
Bresnahan, Ryan 34
Brian Flanagan 17, 87, 119, 156, 157
Brinkman, Shane 60, 111
Broughton, David 6, 15, 19, 109
Brown, Kyan 34, 102, 150
Brunner, Hayden 118
Brunner, John 15, 119
Bryowsky, Aidan 9, 15, 109, 157, 153
Burford, Joseph 7, 34, 77
Burke, Jack 6, 15, 16, 18, 20, 83, 99, 119, 147
Burnworth, Grace 76, 78, 92, 32
Burton, Maddy 132
Buttice, Jack 16, 31, 106, 107, 121, 139, 148, 150, 155, 156, 157, 158
Byrne, Aiden 61, 130, 131, 132, 136, 138
Byrne, Blake 61, 136
Byrne, Connor 7, 34, 87

C

Callanan, Nathan 61, 100, 101, 154
Calvert, Justin 49, 88
Camden, Vahey 68, 113, 136
Cappel, Patrick 134
Carter, Harrison 49, 93, 96, 150
Carter, Nicholas 61, 97, 111, 150, 154
Cassell, Brendan 16, 87, 137, 154, 156, 157, 159
Castro-Reyes, Jesus 59, 61, 125, 139
Cervantes, Vincent 15, 16, 18, 28, 87, 113, 152, 158
Chapman, John, IV 9, 34, 37, 44, 45, 93, 107, 117, 139, 148, 149, 154, 155, 156, 158
Chappelle, Noah 61, 111, 127, 136, 150
Chay, Russell (Slava) 16, 28, 131, 136, 162, 163
Cheak, Kim 73
Cheak, Samuel 16, 28, 122, 150
Chier, Samuel 61, 97, 136
Chou, Isaac 49, 91, 113, 135, 137
Clark, Connor 49, 150
Clark, Robert 83
Clough, Connor 61, 85, 150
Clough, Jack 7, 34, 87
Cobb, Jack 49, 99, 150
Cochran, Janet 79
Coleman, Curtice 4, 9, 34, 44, 45, 137, 138, 148, 154, 155, 156, 157, 158
Coleman, Leavitt 49, 129, 131, 132, 136, 157
Coles, Wade 49, 93, 113, 136
Colin Mueth 21, 109, 156, 157, 158
Collora, Thomas, IV 16, 18, 28, 31, 87, 127, 143, 156, 157, 158
Comerio, Alec 16
Connelly, Jack 139
Connelly, Joseph 49, 85, 113
Cooper, Alejandro 16, 29, 135, 138, 139, 154, 155
Cooper, Alex 99
Corbett, William 61, 89, 97, 115, 137
Corson, Owen 61, 137, 154
Cosby, Jacob 49, 136, 150
Della Croce, Nicolas 49, 91, 99, 113, 139, 138, 143, 157
Crouch, Easton 34, 136, 150, 163
Cullen, Anthony 61, 83
Culleton, Kyle 49, 85, 99, 113
Curran, Francesco 61, 97, 113, 137, 150

D

Dalpoas, Luke 61, 85, 113, 137, 154
Dalpoas, Owen 34, 93, 99, 113, 144, 156
Dalton, Wyatt 34, 40, 42, 87, 153, 156, 157
Danforth, Vincent 61, 91, 113
Dankenbring, Derek 34, 109
Dannegger, Aaron 61, 117, 136
Daut, Conor 16, 138, 150, 156, 158
Daut, Nicholas 61, 100, 101, 150
Davis, Gregory 35, 144
Davis, John 61, 125, 134, 136, 139, 150
Davis, Rick 11, 29, 30, 71, 72, 140
Dawidowski, Keaton 33, 35, 45, 129, 130, 131, 132, 136, 138, 154, 158
Declue, Hunter 83
DeClue, Logan 61, 111
Deen, Samuel 62, 85
Degenhardt, Greyson 62, 111, 137
Degenhardt, Oliver 16, 25, 30, 108, 109, 157
DeLargy, Carter 35, 135, 138, 139, 154
Dempsey, Marsha 78
DeVlieger, Karl 49, 135, 150, 151
Dibble, Justin 62, 89, 105, 137
Didier, Dan 77, 91, 99, 100, 101, 113, 138
Dill, Owen 50, 103, 105, 119, 137
DiPiazza, Vincent 50, 99
Dohrmann, Jason 50, 95, 109, 150
Dombeck, Sue 78
Dominguez, Caleb 35, 135, 136
Dore, Samuel 62, 122, 137, 154
Dorsey, Thomas 62, 89, 103, 104, 111
Downing, Fr. Sean 44, 76, 141
DuBois, Scott 50, 52, 128, 129, 131, 135, 136, 148, 150, 154, 163
Duffey, Conner 62, 91, 113, 135, 138
Dunn, Sean 16, 138
DuPuy, Kayden 17
Dylan Lorentz 21, 159

E

Eagan, Nathan 17, 87
Edwards, John 79
Eifert, Dylan 50, 102
Eiler, Augustus 50, 83
Eilerman, Joseph 50, 85, 113, 83
Eilerman, Robert 62, 125, 137
Elking, Bernard 17, 156, 157
Eller, Alex 62, 63, 97, 124 137
Elli, Owen 35, 93, 122, 154, 156
Emnett, Kaden 50, 83, 85
Endermuhle, Owen 35, 95, 122, 153
Engelbart, Luke 35, 83, 85, 113, 144, 148, 154, 156, 158
Erickson, Adam 78
Esswein, Robert 17, 31, 106, 107, 121, 148 138, 139, 154, 155
Ethan Ferguson 17

Vianney23.indb 164 8/18/2023 5:20:28 PM

F

Farmer, Brynden 17, 31, 135, 138, 139, 154, 155
Farrow, Shane 62
Faust, Michael 75, 115, 155
Feldmann, Justin 62, 97, 154
Fendler, Alex 17
Fendler, Andrew 50, 102
Fiala, Logan 50, 102, 105, 119
Fiala, Neil 30, 73
Fisher, Samuel 50, 96
Flanagan, Brian 17, 87, 119, 156, 157
Fontana, Michael 62, 102, 104, 134
Ford, Parker 62, 89, 120, 154
Foster, Cam 83
Foster, Reggie Jr. 83
Foster, Reggie Sr. 83
Freeze, Tyler 83
French, Sullivan 35, 42, 45, 127, 128, 129, 130, 131, 132, 158, 160
Fronabarger, Ike 62, 137
Furgason, Jadyn 50, 109
Furguson, Ethan 109

G

Gabbert, Jeff 122
Gabel, Logan 35, 45, 87, 158
Gaine, Collin 62, 83, 85, 97, 137, 150
Gale, David 4, 62, 89, 97, 124
Gallant, Ryan 63, 117, 150
Gamlin, Tyler 51, 83, 85, 113
Gandolfo, Anthony 18, 121, 122, 135, 136, 139, 154, 155, 156
Garrett Kohn 20
Garrett, John 51, 83, 85, 112, 135, 113
Garrett, Keith 18, 83, 117, 135, 154, 156, 157
Gauvain, Dave 70, 77
Gavwiner, Carson 63, 85
Geoggle, Mason 109
Gerner, Seamus 18, 122, 137, 150, 156, 158
Gerwel, Bryan 18, 82, 83

Ghai, Symon 63, 64, 95
Gibson, Charles 63
Gibson, Christopher 18, 119, 146
Gil, Librado 51, 113, 139
Giljum, Jordan 107
Gilliam, Brady 63, 120
Gilmore, Peter 11, 18, 116, 117, 139, 152, 155, 156, 158
Glarner, Thomas 63, 65, 103, 104, 150
Glueck, Maximus 51, 99, 117
Goeggel, Mason 18, 131, 150, 160
Goodrick, Nathan 18
Goodson, Matthew 35, 45, 144
Gottschalk, Grant 76
Greco, Joseph, Jr. 35
Greco, Pepe 45, 83
Green, Trevor 19, 157, 159
Greffet, Jackson 63, 97, 85, 115
Greffet, Jacksson
Greunke, Connor 35, 44, 106, 107, 117, 154, 156, 158
Groh, Holly 74
Gross, Connor 17, 19, 117, 157
Grow, Elliot 51, 136
Grzovic, Ryan 36, 105
Guethle, Henry 63, 89, 96, 154
Guzman, Nayo 63, 85, 111

H

Haarmann, Dylan 51, 124, 135
Hackett, Lisa 4, 73
Haddock, Braydon 63, 89, 150, 154
Haddock, Brian 77, 87, 154, 157
Haegele, Brady 63, 89, 124
Haegele, Jack 36
Hagan, Gavin 63, 97, 114, 137
Hagerty, Joseph 63,89
Hake, Charles 63, 125, 154, 89, 135
Halfhill, Nathan, II 36, 102, 105
Ham, Caleb 51, 85
Ham, Joshua 36, 83
Hanlon, Connor 51, 99, 150
Harman, Maxime 63, 67, 105, 117, 136
Hartke, Joseph 51, 83, 84, 110, 151
Hartman, Max 51, 150
Hartman, Taylor 5, 51, 83, 110, 138, 150
Harwell, Landon 19, 108, 109, 157
Hastings, Adam 14, 19, 119
Hauck, Garrett 36, 83, 122
Hauser, Steven 63, 85, 111
Hayden Hunt 19, 31, 91, 113, 137, 153, 154
Hebrank, Jessie 73
Hegedus, Lance 36, 119, 150
Hegger, Alexander 51, 83, 85, 110, 137
Heimann, Jackson 36, 109
Heizer, Benjamin 52, 136, 150
Hergenrother, Andrew 63, 97
Hiatt, David, Jr. 63, 103, 104, 115, 137
Higginbotham, William 52, 105, 115
Higgins, Jack 52, 136
Hingle, Scott 77, 88, 110, 157
Hinkelman, Nicholas 63, 136
Hinrichs, Logan 36, 135, 139
Hizer, Ben 105
Hobson, Devon 52, 102, 119
Hock, Jacob 19, 138, 139, 155, 158
Hoelscher, William 19, 106, 107
Hoffman, Robert 52, 88, 150
Hogan, Mitchell 36, 119, 150
Hoge, Jillian 74, 122
Holder, Matt 74, 140
Hollenberg, Nate 105
Holman, Katie 78
Homa, Frank 36, 44, 87, 144, 158
Homza, Christopher 63, 105, 136
Hooke, Slater 36, 121, 144, 156
Hoover, Connor 36, 44, 45, 93, 135, 154, 155
Hoskins, Dylan 37, 119
Hugge, Ellen 78
Hulsey, Lucas 52, 128, 129, 130, 131, 132, 136, 161
Hunsaker, Turner 37, 98, 99, 113, 138, 144, 152, 156
Hunt, Hayden 19, 31, 91, 113, 137, 153, 154
Huonker, Jackson 63, 93, 103, 104
Hurley, Lucas 52, 88, 113
Huster, Robert 4, 52, 93, 148, 150

I

Ibendahl, Chapin 19, 117, 139, 148, 149, 155, 156, 158
Isaac Mejia-Troop 15, 21, 102, 114, 159
Ivory, Tyrus, III 59, 64, 67, 85, 112, 113, 134, 138, , 150, 154, 163

J

Jackson, Odie 132
Jacobsen, Nicholas 58, 64, 103, 104, 120
Jarus, Landon 37, 121, 137
Jaworowski, Nolan 52, 109
Johnson, Connor 52
Johnson, Jack 64, 125, 127, 150
Jones, Nathan 64, 150, 154
Jones, Tyler 72, 111
Jos, Sapna 79, 132
Jozwiakowski, Trey 52, 109
Juan, Pablo 18, 19, 29, 87, 113, 139, 156, 158, 162
Jugo, Mitchell 64, 89, 124, 137

K

Kaiser, Ayden 52, 103, 105
Kaiser, Christopher 52, 88
Kappel, Patrick 64, 111, 137, 150
Karsten, Benjamin 64, 89, 95
Kaufman, Ethan 52, 136
Kayden DuPuy 17
Keeley, TJ 74, 121, 139, 156
Keeven, Jacob 64, 136, 150
Kellar, Andrew 37, 45, 110, 122, 123, 136, 156
Keller, Andrew 64, 83, 110
Kennebeck, Dominic 64, 103, 105
Kennedy, Craig 74
Kenney, Patrick 37, 105, 120, 135
Kenniston, Lucas 37, 45, 157

Kern, Bryce 19
Kerr, Logan 64, 89, 125, 137
Kester, Timothy 38, 83, 85, 113, 136, 150, 154
Khater, Alex 99, 135, 138, 139
Khater, Alexander 52, 53
King, James 38, 136, 129, 163
Kiser, Mariah 75, 138
Kluba, Sophie 74
Knight, Grady 64, 89, 125, 150
Koch, Josh 83
Kohlberg, Benjamin 6, 20, 157, 119, 152, 156
Kohler, Brendan 38, 156, 158
Konersmann, Cayden 59, 64, 85
Kozeny, Steven 64, 103, 104, 134
Kramer, Maxwell 38, 117
Kresyman, Andrew 72
Krobath, Matthew 20, 99, 121, 135, 139, 148, 149, 150, 154, 155, 158

L

Ladenberger, Samuel 64, 67, 97, 121, 137
LaMartina, Mia 129, 132
LaPlant, Mallory 78
Lauber, Christian 138, 144
Lauber, Gary 38, 93
Lauter, Matthew 38, 136
Laux, Nathan 52, 120, 139
Laux, Tyler 6, 20, 21, 150, 159
Leathers, Chase 33, 38, 109
Lebeda, Laura 76, 159
Ledwon, Luke 4, 9, 20, 28, 30, 135, 138, 139, 142, 143, 148, 149, 154, 155, 156, 157, 161, 163
Lessmann, Theodore 20, 137, 157
Lessmann, Tyler 38
Lindsey, Daniel 20, 109, 150, 157
Lindsey, Gavin 64, 139
Lindsey, Jacob 5, 52, 91, 113, 81, 99, 135, 150
Lloyd, Evan 110
Lodewyck, Ryan 47, 49, 52, 117, 135, 136, 139, 150

Vianney23.indb 165 8/18/2023 5:20:29 PM

Long, Easton 64, 111, 154
Lopez, Kevin 53
LoPorto, Logan 64, 90, 91, 99, 100, 105, 113, 134, 150
Lord, Matthew 20
Lorentz, Dylan 21, 159
Lowe, Matthew 38, 45, 114, 115
Lowe, Michael 38, 87, 114, 115
Ludwig, Cole 38, 45, 83
Ludwig, Shane 38, 103, 105
Lukens, Mason 65, 85, 111, 150
Lumsden, Andrew 53, 99, 157
Lutker, Ethan 53, 83, 150
Lydon, Logan 21, 157, 158

M

Madden, Jackson 38, 87, 114
Magruder, Cash 65, 89, 125, 137, 139, 150
Mainard, Jay 65, 83, 85, 111
Maloney, Jacob 38, 45, 115, 156
Mangum, Carter 21
Mantia, Dominic 59, 65, 69, 89, 99, 100, 120
Mantia, Mike 59, 71, 78
Marek, Jan 65, 104, 115, 135, 137
Marr, James 33, 38, 119
Martin, George 65, 85, 100, 101
Martin, James 38
Martin, Jay 135
Marusic, Kyle 65, 88
Masson, Jackson 53, 85, 119, 150
Masson, John Daniel 4, 5, 21, 30, 31, 83, 119, 138, 139, 142, 143, 150, 152, 154, 155, 156, 157
Masters, Jonah 53, 88, 150
Matrisotto, Grayson 21, 31, 148, 157
Matrisotto, Reeve 53, 115, 137
Maurer, Donald 73
Maurice, Raphael 65, 103, 120
May, Noah 38, 91, 113, 135, 137, 139
Mayer, Aidan 38, 87
Mayer, Brody 65, 137
Mayer, Lucas 65, 89, 97
Mayes, Ryan 65, 111, 154
McConachie, Sean 38, 83, 109
McCormick, Brian 38, 121, 162
McDermott, Jacob 38, 95, 121
McDonnell, Gavin 38, 136, 138
McGill, Riley 65, 88, 97, 124, 137
McGlynn, Sean 38, 102, 105, 157
McGraw, Finn 65, 147
McLaughlin, Mary Jo 79
McLaughlin, Robert 65, 85, 120
McMorrow, Liam 65, 111, 137
McNeill, Bryce 65, 111, 154
Mejia-Troop, Isaac 15, 21, 102, 114, 159
Mejia-Troop, Owsley 65, 102, 104
Mercer, Joseph 38, 135
Messerla, Brayden 65, 103, 104, 120
Meyer, Aidan 7
Meyer, Bob 78, 114
Meyer, Logan 53, 85, 120
Miesner, Gavin 21, 91, 113, 156, 157
Miller, Burke 9, 53, 85, 115
Miller, Liz 76
Miller, Nicholas 53, 83, 110, 150
Minard, Andrew 66, 89, 111, 150, 154
Missey, Kyle 6, 21, 119, 157
Mitchell, Alexander 66, 100, 101, 136
Mitchell, Carrie 76
Moen, Leyton 39, 45, 83, 85
Mohr, Beth 73
Mohr, Hans 91
Molina, Marvin 53
Mondello, Raffaele 66, 85
Monheiser, Grant 53, 83, 85, 135, 137, 138, 143, 148, 149, 154, 163
Monzyk, Luke 66, 115, 136, 154
Moore, Charles 53, 129, 131, 132, 134, 136
Moorehead, Myles 47, 50, 53, 83, 96
Morgan, Henry 39, 156, 158, 163
Mosby, Jennifer 77
Mosby, Riley 8, 59, 66, 85, 124, 134, 150, 154
Mrnjavac, Marko 21, 118, 119, 157
Mueller, Daniel 53, 102, 105
Mueller, Kelly 48, 78
Mueller, Thomas 34, 39, 45, 137, 138, 139, 142, 148, 149, 152, 154, 156, 157, 158
Muenz, Matthew 53, 102, 104
Mueth, Colin 21, 109, 156, 157, 158
Muich, William 53, 110
Mulligan, Ian 30, 72, 153
Mulvihill, Tom 73, 152
Murphy, Ned 8, 89, 100, 101
Murphy, Sean 66, 101, 125, 150, 154

N

Nalley, Ryan 22, 87, 154
Nesselhauf, Joseph 53, 121, 138, 139
Niederschmidt, Andrew 66, 136, 137
Niederschmidt, John 39
Niemira, Bradly 66, 99, 100, 137
Nilges, Chase 39, 45, 156
Nitsch, Doug 89
Nobel, Laura 75, 132

O

O'Donnell, Tom 73
O'Hanlon, Jacob 66, 85, 113, 154
O'Keefe, Reese 53, 119
Obert, Ryan 22, 102, 105, 119, 156
Ochs, Theodore 39, 42, 94, 95, 109, 151, 158
Ochterbeck, Ryan 39, 156
Olliff, Clara 130, 131, 132
Olliges, Nicholas 54, 146
Ottiger, Samuel 54, 85, 119, 150, 151
Ozbun, Evan 66, 111
Ozbun, Kyle 22, 109, 156, 157, 158

P

Paeper, Evan 54, 96, 110
Palazzolo, Cooper 54, 102, 104
Palazzolo, Elizabeth 74
Palmer, Thomas 66, 125, 138, 150
Palmieri, Marina 75
Panethiere, Hank 79
Pappas, Andrew 22, 83
Paradoski, Mike , 97, 111
Passini, David 47, 54
Passini, Joey 107
Pate, Tymur 66, 113, 89, 137, 150, 154
Patrick, Timothy 66, 100, 101, 111, 138
Paule, Evan 39, 45, 122, 156
Pavlisin, Jackson 66, 85, 150
Payne, Samuel 39, 45, 162
Pelizzaro, Jeremy 22, 87
Pena, Erick 54, 136, 150
Pepple, Keegan 39, 128, 129 131, 136
Peregrino-Armas, Ivan 54, 135, 139
Perkins, Ben 39
Perry, Henry 66, 111, 136, 150
Perry, Travis 54, 103, 105, 154
Peter Gilmore 11, 18, 116, 117, 139, 152, 155, 156, 158
Peterein, Brady 66, 115, 150
Peters, Liam 54, 83, 84, 85, 96, 110
Picha, Jennie 78, 152, 151
Picha, Nathan 33, 39, 93, 45, 95, 121, 156
Pickert, Matthew 40, 156
Pilkenton, Isaac 40, 136, 151
Pillai, Deven 40, 116, 117, 137, 156, 158
Pleimann, Adam 76, 154, 157
Portell, Cameron 66, 89, 97, 137, 138, 150, 154
Post, Kolton 54, 110, 150
Potsou, Michael 72
Potts, Graham 66, 68, 89, 117, 139
Poulsen, Zakary 22, 99
Powers, James 40, 136, 137, 154
Price, Hudsyn 67, 154
Pritchett, Braxton 22, 31, 83, 122, 123
Prosser, Kavan 40, 121
Pullam, Caden 67, 102, 104, 113
Pytlinski, Carter 54, 88

Q

Quinlivan, Jimmy 104

R

Raby, Bryce 40, 87
Rahmanovich, Erik 40
Ramos, Osvaldo 60, 67, 89
Ramsey, Brendan 22, 158, 163
Ramsey, Ethan 35, 40, 119, 150, 154
Randazzo, Anthony 51, 54, 86, 87
Raterman, Brock 33, 40, 42, 147, 158
Redman, Bill 72, 156
Redmond, Patrick 67, 137
Reeves, Matthew 67, 89, 96, 111, 137
Reid, Carter 67, 89
Remiger, Aidan 22, 136
Remiger, Jeremy 76
Reuhl, Eric 109
Reynolds, Sam 78, 152
Richars, Alex 23, 119, 150, 158
Riganti, Evan 107
Rimsky, Jacob 55, 103, 105, 136
Ring, Tammy 78
Riordan, Ethan 40, 103, 105, 156
Ritzel, Tyler 62, 67, 89, 111
Roach, Gavin 33, 40, 93, 99, 113
Robben, Jeff 87
Robben, Owen 40, 87, 152, 158
Roche, Andrew 40, 91, 112, 113, 156
Rockwell, Alexander 23, 150, 159, 162
Rodgers, Jackson 89, 111
Rodis, Brendan 18, 23, 109, 157, 158
Rodriguez, Michaela 79, 132, 149
Roessler, Robert, III 55, 105, 150
Rogers, Jackson 67, 97, 137
Rooney, Tyler 40, 136, 137, 138, 145, 146, 151
Rose, Brady 67, 100, 101, 113, 136
Rosh, Adam 40, 122, 156
Ruesing, James 79
Russell, Logan 55, 87
Russo, Carter 23, 31, 87

Vianney23.indb 166 8/18/2023 5:20:29 PM

Ruzicka, Alexander 67, 91, 113
Rycenga, Charles, V 5, 92, 93, 138, 23, 81, 150

S

Sabatino, Monica 73
Saldana, Ana 75, 158
Salmo, Luke 4, 8, 37, 41, 45, 116, 117, 137, 138, 139, 143, 148, 149, 152, 154, 156, 158, 163
Sanchez, Nicholas 23, 30, 87, 113, 139, 150, 156, 157
Sanker, William 41, 158
Santos, Steven 83
Savis, Bryan 41, 83
Savis, Steven 67, 111, 137
Scanlon, Dr. Sean 77, 89, 138
Schafer, Brayden 55, 81, 83, 110
Schaffer, Alex 131
Schario, Pierson 67, 100, 101, 136, 139
Scheuler, Joseph 87, 152, 154
Schilli, Tyler 23, 102
Schlueter, Jack 41
Schmedra, Dan 100, 101
Schmidt, Luke 67, 136, 154
Schmidt, Nathan 7, 55, 81, 87, 105, 150
Schmitt, Joshua 55, 88, 99
Schmitt, Tony 99, 100, 101
Schnur, Elaine 79
Schoch, Caden 41
Schoen, Matthew 55, 88, 150
Schuckmann, Bob 79
Schueler, Joseph 17, 23, 30, 137, 156, 157, 148 158
Schueppert, Charles 8, 10, 23, 29, 30, 31, 121, 127, 138, 143, 148, 149, 154, 155 156, 157
Schulze, Mason 67, 136
Schumann, Jack 41, 83, 85, 144
Schweiss, Lucas 23, 159
Scott, Noah 55, 107, 150
Seago, Stevie 105
Seamus Gerner 18, 122, 137, 156, 158
Seib, Maryann 77
Seiler, Luke 55, 103, 105, 110
Seitz, Jackson 41, 83, 113, 137, 138, 139, 148, 154, 156, 158
Selsor, Ian 48, 55, 88, 113, 150, 151
Senan, Ryan 55, 57, 88, 99, 113, 135
Sero, Pete 104
Shaffer, Alexander 23, 128, 129, 130, 132, 136, 139, 158, 160
Shea, Jamie 79
Shekas, Stephen 67, 111, 154
Shipp, Andrew 72, 76, 89, 141, 155
Shoults, Gus 41
Shoults, Rosann 77
Siess, Daniel 24, 121, 139, 150, 158
Sigala, Rene 117
Sinak, Zachary 55, 88, 150
Skawski, Steven 75, 104
Slade, Edward 56, 83, 85, 113, 150
Smajic, Eddie 50, 68, 81, 94, 95, 154
Smarko, Evan 41, 102
Smedra, Dan 99
Smedra, Jonathan 68, 91, 98, 111, 137, 163
Smith, Nicholas 56, 105, 136
Smith, Samuel 68, 83, 96, 110
Smith, Tyler 56, 102, 105, 135, 150, 154
Solis, Jr., Oscar 24, 139, 156, 158, 162
Sommerhauser, Nathan 56, 88, 124, 137, 151
Soriano, Shawn 41, 83, 118, 119
Spoonhour, Charles 33, 41, 95, 108, 109, 151
Spranaitis, Jacob 41, 136, 138, 163
Spruell, Benjamin 68, 136, 137, 138
Starkey, Chris 77, 83, 85
Stawizynski, Aiden 42, 44, 122, 136, 156
Steffen, Noah 68, 97, 111
Stein, Nate 75, 152
Steurer, Nicholas 56
Stewart, Dave 77, 109
Stocker, Jackson 68, 102, 104
Stoecklein, Maxwell 42, 93, 122
Stratman, Ryan 24, 121, 139, 150, 156, 157
Striler, James, III 56, 113, 98, 99
Stroer, Elijah 56, 135, 150
Stuerer, Nicholas 109
Suda, Baden 56, 103, 105, 150
Summerford, Jackson 56, 120
Summers, Charles 68, 137
Svezia, Ryan 24, 103, 105, 158
Swabby, Gianino 42, 103, 105

T

Tadysak, Raymond 56
Taormina, Ethan 36, 42, 44, 93, 117, 137, 154, 156, 158
Tate, Andrew 68, 117, 136, 137, 138, 139
Taylor, Matthew 24
Taylor, Rob 75
Tettamble, Rocco 68, 103, 104
Thierauf, Benjamin 68, 85, 111, 135, 154
Thierauf, Lucas 42, 81, 90, 91, 112, 113, 144, 154, 156
Thomas Weber 24
Thomas, Robert 68, 83, 84, 85, 97, 111
Thomas, Will 74, 83, 85
Thompson, Jason 24, 137, 138, 154, 156, 157, 158, 163
Thompson, Joshua 24, 17, 30, 137, 138, 154, 156, 157, 158
Thompson, Ryan 24, 135, 138, 156
Todt, Marty 87
Touzinksy, Keith 72, 151, 154
Towey, Dr. Sean 74, 121, 148, 163
Treml, Kristi 71, 78
Trowbridge, Robert 74, 157 132, 156
Truong, Tyler 24, 113, 127, 151, 152, 156, 158, 163
Turmelle, Luke 68, 85, 100, 101, 113, 137, 138, 139
Turner, Alan 42, 87, 144
Turner, John David 56, 99
Tyler, Joseph 42, 45, 135, 145

U

Unwin, Elliot 68, 100, 101, 134, 136, 137
Unwin, Oliver 68, 100, 101, 135, 136, 150

V

Vahey, Camden 68, 113, 136
Valdez, Alivia 129, 132
Van Cardo, Sam 100, 101
Van Cleave, John, IV 68, 111, 137
Van Deman, Joshua 42, 109
Van Hook, Zach 68, 96, 111
Vander Pluym, Julie 77, 132 VanCardo, Sam 68, 115
Vandeven, Aaron 56, 137, 139, 150
Vehlewald, Brendan 68, 138
Viau, Xander 68, 88
Villhard, Benjamin 42, 122, 123, 136
von der Lancken, Julia 132
Vogelgesang, Chase 68, 102, 104, 120

W

Wagner, Charlie 7, 42, 45, 87
Walbaum, Edward 9, 42, 114, 150
Walbaum, William 42, 45, 83, 85, 117
Waldmann, Jacob 69, 111, 138, 154
Walker, Jeffery 79
Wallingsford, Alec 83, 85
Walsh, Jacob 69, 150
Walsh, Jim 99, 100, 101
Walsh, Kevin 71, 73, 75, 138, 147
Walsh, Luke 5, 50, 57, 88, 94, 95, 127, 138, 143, 150, 152
Walsh, Max 69, 85, 97
Ward, Suzy 117
Warden, Jack 43
Webb, Jacob 43, 154
Webb, Justin 24
Webb, Lucas 69, 88
Weber, Jared 75, 88, 115, 158
Weber, Nicholas 69, 85, 97, 134, 150
Weber, Tommy 122, 159
Weindel, Harrison 24, 137, 150, 154, 156, 157
Weise, Cole 159
Welker, Jacob 25, 31, 155, 156, 157, 158
Wells, Ashton 5, 43, 93, 95, 122, 123
Wells, Brayden 5, 43, 92, 93, 122, 138, 156, 157
Wendl, Thomas 43, 135, 137, 139, 145, 148, 149, 154, 156
Werner, Jonathan 25, 102
Wetter, Christopher 69, 89, 125, 137
Wheeler, Lottie 132
White, Logan 41, 43, 83, 144
Wienstroer, Anthony 25, 136, 150
Wiese, Cole 23, 25, 114
Wilbourn, Deron 83
Will, Luke 25, 139, 158
Wilson, Merrick 69, 85, 97, 120, 154, 163
Wilson, Phineas 83
Wingron, Justin 69, 102, 104, 138, 150
Wood, Andrew 5, 43, 44, 45, 93, 107, 138, 139, 148, 150, 152, 156, 157, 158
Wood, Ayden 83
Wood, Jacob 25, 107, 154, 156, 158
Wood, Kayden 69
Woods, Austin 43
Woods, Ethan 69, 89, 154
Woolbright, Luc 25, 121, 139, 150, 155, 158
Wuertz, Dominic 43, 109, 156
Wulkopf, Chase 57, 88, 103, 105, 110
Wyatt, Nick 34, 43, 44, 45, 138, 150, 162

Y

Yancy, Traveon 69
Yemm, Sam 129, 132
Young, Charles 57, 103, 105, 120, 150

Z

Zaegel, Meredith 127, 128, 129, 130, 131, 132
Zavadil, Theresa 77
Zoia, Charles 43, 45, 139
Zuniga, Giovanni 25, 29, 158
Zurek, Matt 77
Zurek, Nicholas 69, 115, 135, 137, 139

Vianney23.indb 167 8/18/2023 5:20:29 PM

TALON Staff

Advisor: Dr. Matt Holder

Students: Sean Adams, Jack Blankenship, Vinnie Cervantes, Slava Chay, Pablo Juan, Lucas Kenniston, Brian McCormick, Sam Payne, Ethan Ramsey, Alex Rockwell, Nikko Sanchez, Oscar Solis, Nick Wyatt, Gio Zuniga

Yearbook Rep:
Mr. Anthony Granda '01

Very Special Thanks to
Evan Paule
Mr. Hank Panethiere
Principal Ian Mulligan
Anthony Granda Photography
Tom Paule Photography
Vianney Photo Club
Mrs. Michaela Rodriguez
Mr. John Edwards

Produced in the USA / Printed in South Korea

Vianney23.indb 168 8/18/2023 5:20:42 PM

