
Change is Good
Starring...
Seniors

Newport

Table of Contents

Pages 2-17 Senior Class 2005

Pages 18-23 Junior Class 2006

Pages 24-29 Sophomore Class 2007

Pages 30-35 Freshmen Class 2008

Pages 36-49 Fall Sports

Pages 50-65 Clubs and Organizations

Pages 66-77 Winter Sports

Pages 78-91 Departments

Pages 92-99 Spring Sports

Pages 100-103 Graduation

Page 104 Sponsors

2005

Grizzlies









Senior











in the STARS



Everett Alford



Prachi Amin



Katrina Aponte



Jessica Armour



Kalena Berry

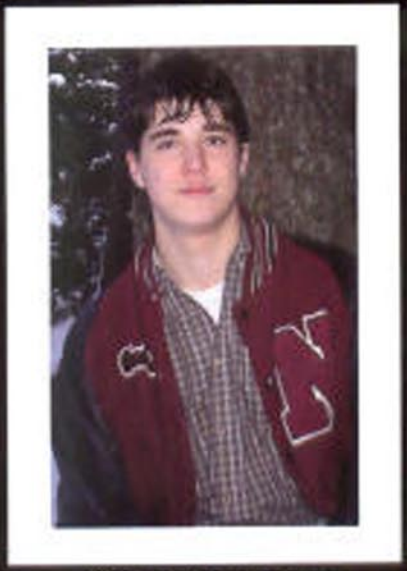

Christopher Brown



Tiffany Brown



Krystal Bryant



Sarah Buckley



JordAnn Byrd



Alison Clausen



Amiee Close

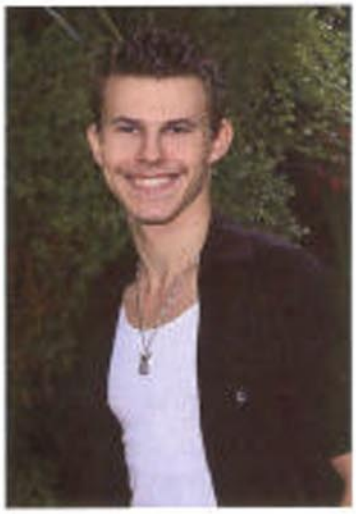

Jupiter Crabtree



Ryan Farmin



Kelsi Fowler



Kelsey Foth



Tiffany Gollan



Genae Guinn



Kathryn Hoffman

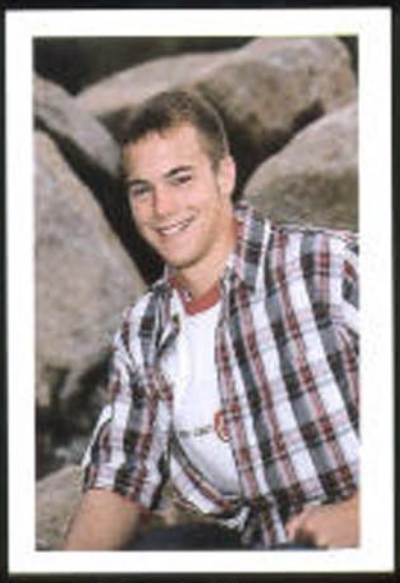

Chad Hogg



Ashley Hollingsworth



Ashley Hunt



Amy Hunt



Tim Kelly



Tina Kuhn



Columbia Levine



AnnaLee Luthy



Myles Melendez



Susanna Miller



Alexia Moore



Derek Nichols



Hayley Nichols



Carissa Northrup



Lyndsey Odell



Kelsy Oxley



Jamie Patterson



Kara Remick



Heidi Renner



Josh Richter



Constance Rood



Krystal Sands



Race Sanford



Starla Schaaf



Samantha Schulz



Kimberly Sherman



Mandy Smith



Brad Stratton



Amanda Swoboda



Sara Tafuri



Clinton Teeples



Tony Thelin



Amy Tonyan



Cassandra Turbin



Ian Weber



Krystal White



Jeremy Widener



Sierra Wilkison



Christina Williams



Jessica Williams



Naomi Williams



Brittni Wink



Kristy Winterfield



Katrissa Worley



Amanda Wynn



Rachael Yahne



Sam Yeaw



Tony Yeaw



Tahsa Mayer



Gerald Mylar



Micky Roedel

The following seniors either did not submit their pictures on time or we were unable to successfully scan their pictures: Dylan Anderson, Jenniffer Boswell, Gillian Brumbaugh, Sarah Hurst-Rickert, Jason (OJ) Kehn, Josh Krawiec, Malissa Lathrom, Kyle Layser, Justin Martin, Brynne Moss, David Orozco, Lincoln Smith, Meagan Stanley, Samantha Starnes, Freddy Taylor, Levi Teem, Robert Unbarger II, Ben Watson, David Williamson, Tim Zidrashko.

12 Year Seniors



Kyle Layser, Jessica Armour, Amy Hunt, Brad Stratton, Kristy Winterfield, Amanda Swoboda, Kara Remick, Tasha Mayer, Chad Hogg, Race Sanford, Ben Watson, Krystal Sands, Sarah Buckley, Naomi Williams, Krystal White, Myles Melendez, Ashley Hollingsworth, Ian Weber, Rob Umbarger, Jordy Byrd, Sam Schulz, Kassie Worley, and Alison Clausen



Senior Titles

Most Vocal
Krystal Sands
Sam Yeaw



Most Athletic
Meagan Stanley
Myles Melendez

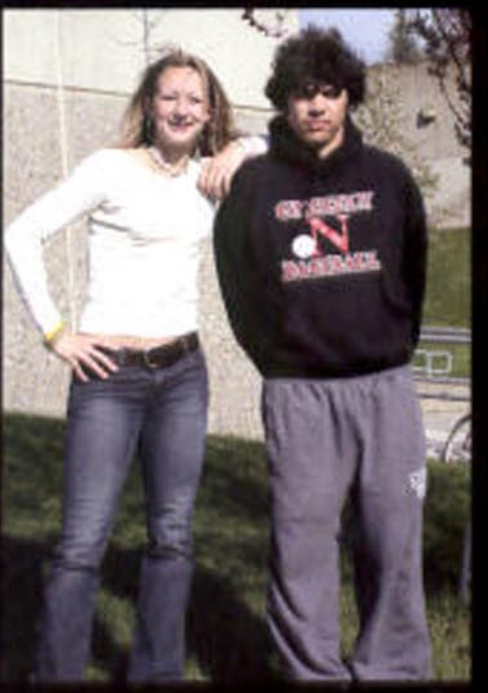

Most Talented/ Creative
Jordy Byrd
Kyle Layser



Most Dramatic
Heidi Renner
Josh Richter



Shiest
Tiffany Gollan
Tim Zidrashko



Senior Titles

Class Clown
Lyndsey Odell
Clinton Teeples



Best Smile
Amy Hunt
Moki Garcia



Most Likely to Succeed
Alison Clausen
Ryan Farmin

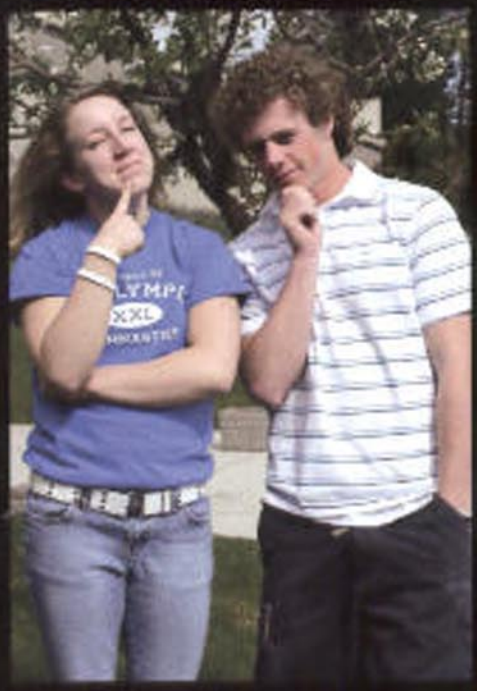

Best Hair
Sarah Buckley
Everett Alford



Best Eyes
Kelsey Foth
Chad Hogg



Senior Titles

Most School Spirit
Jessica Armour
Ian Weber



Friendliest
Kelsey Oxley
Tim Kelly



Best All Around
Jessica Armour
Tony Yeaw



Senior Life



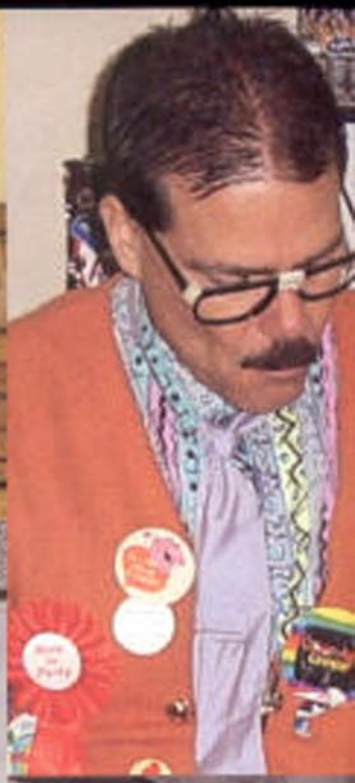











Senior Life



























Juniors

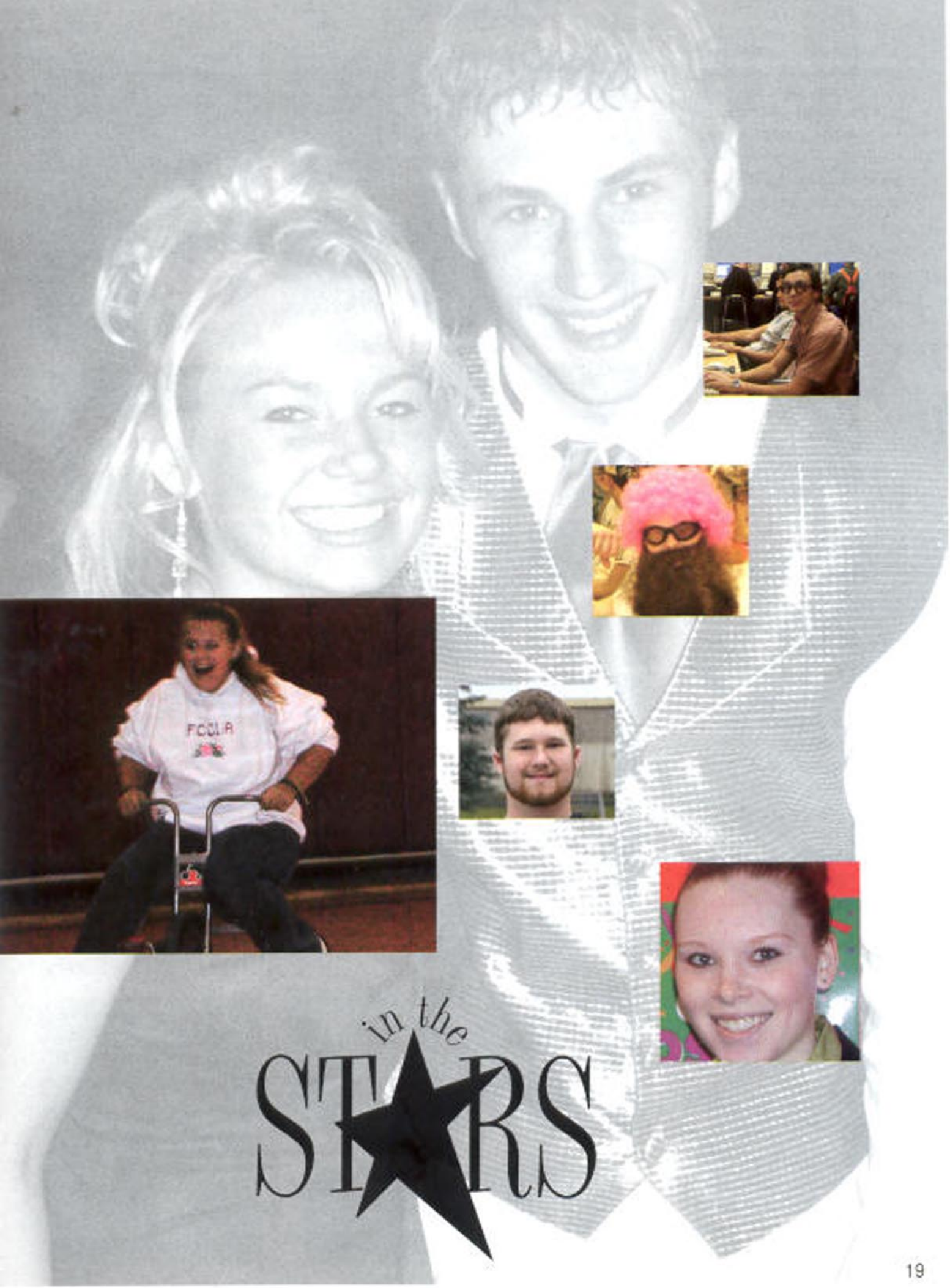
FCCLA
in the
STARS

Juniors

Nick Moreno stops to pose for a quick picture at a school dance.



Viral Amin
Maria Barranco
Kenneth Bays







Jacob Bendt
Maria Bergman
Erik Betz







Christopher Boumoville
Jordan Bowyer
Steven Brown
Latisha Calvin
Jacob Carvell











Brandy Chambers
Stephanie Clark
Nick Collison
Kyle Cunningham
Aimee Devine











Cody Dietrick
Jeremy Dimitratos
Justin Emel
Aaron Erlewine
Jamie Evans











Cory Flesher
Thomas Garcia
Timothy Graham
Stephanie Grosshuesch
Nicolle Gustin











Chrissy Hamberg
Amber Hamilton
Chance Hargrove







Chad Hunt really paying attention to what's going on.



Stephanie Clark, Jamie Evans, Nicole Gustin, and LaTisha Calvin make the assembly look interesting.



Juniors



Ryan Miller and Maria Barranco dancing the night away at Junior Prom.







Joshua Harris
Jillian Hicks
Chad Hunt



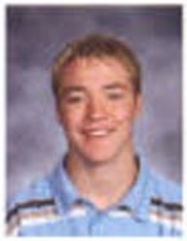



Kyle James
Kevin Jared
Douglas Jessup











Kiara Johnson
Steven Jolly
Brent Kirschbaum
Sean Kocher
Resa Konkright











Billie Rae Lands
Kenny Lawrence
Douglas Lewis
Laura Lautzenhiser
Lawrence Lucas











Sheenna McAdoo
David McFall
Jarrod McSwain
Ryan Miller
Terrill Miller











Ajay Miltner
Julie Moore
Nicholas Moreno
Trevor Moss
Steven Mullaley









Nathaniel Papaleo
Steffany Perry
Shawn Porter

Kenny Lawrence on Nerd Day Homecoming week.



Maria Barranco, Julie Moore, and Latisha Calvin, enjoying their time at the manly man volleyball game.

Juniors

Shawn Poirier takes a break from his school work for a quick picture.



Savannah Proctor
Sara Rainy
Katie Remick





Matthew Richter
Shantel Roy
Anthony Rueppel







Brittany Sands
Sandra Sanford
Mandy Shumski
Jared Skiles
Tyffany Sleep











Zach Strayer
Brandon Sutton
Dino Swenson
Emanuel Swaboda
Joshua Tiede











Sabrina Trickel
Jessica Turbin
Caleb Tyler
Nicole Utter
Cody Van Dyke











Daniel White
Troy Williamson
Crystal Wolfe
Annie Womack
Nadia Zidrashko











Back Row: Tony Rueppel, Brittany Sands, Brandon Sutton, and Jared Skiles. Front Row: Chad Hunt, Chance Hargrove, Nick Collison, and Josh Tiede. They're all paying attention.





Maria Barranco takes a break from dancing at Senior Ball for a real quick picture.



Chance Hargrove looks really interested in the ATV's at the AG Expo. in Spokane.

Junior Power



Billie Rae Lands and Aimee Devine look really cold while they wait for their events at a track meet.

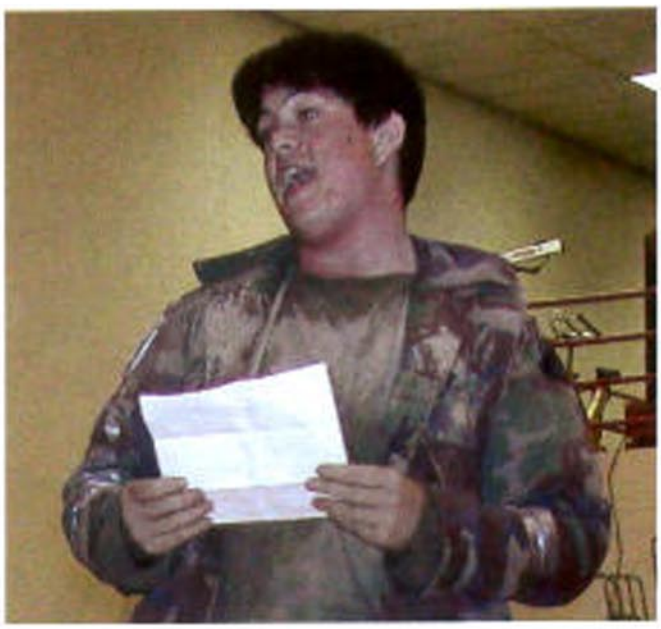

Jarrod McSwain singing a song during Newport's Homecoming week.

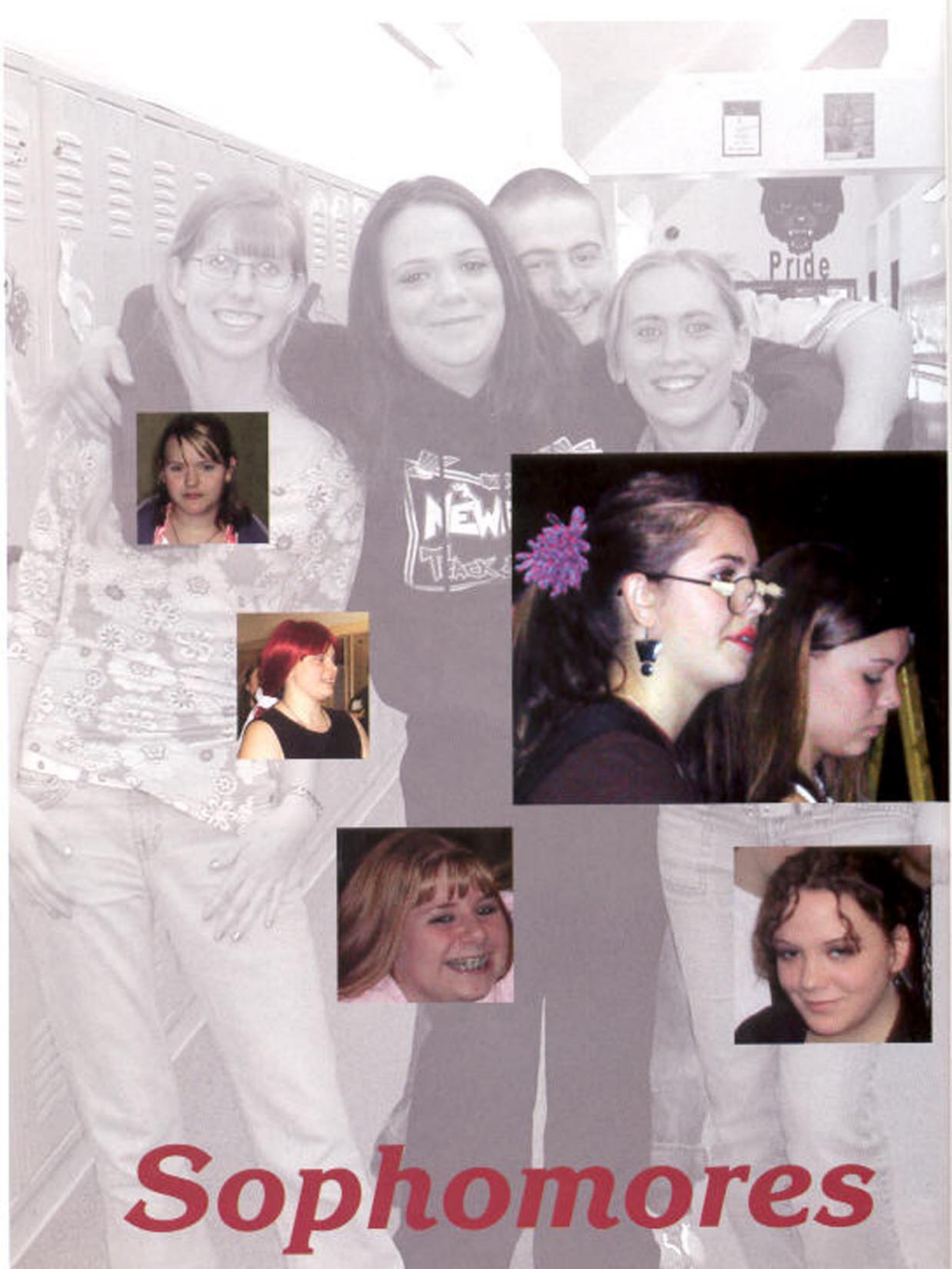

Sophomores

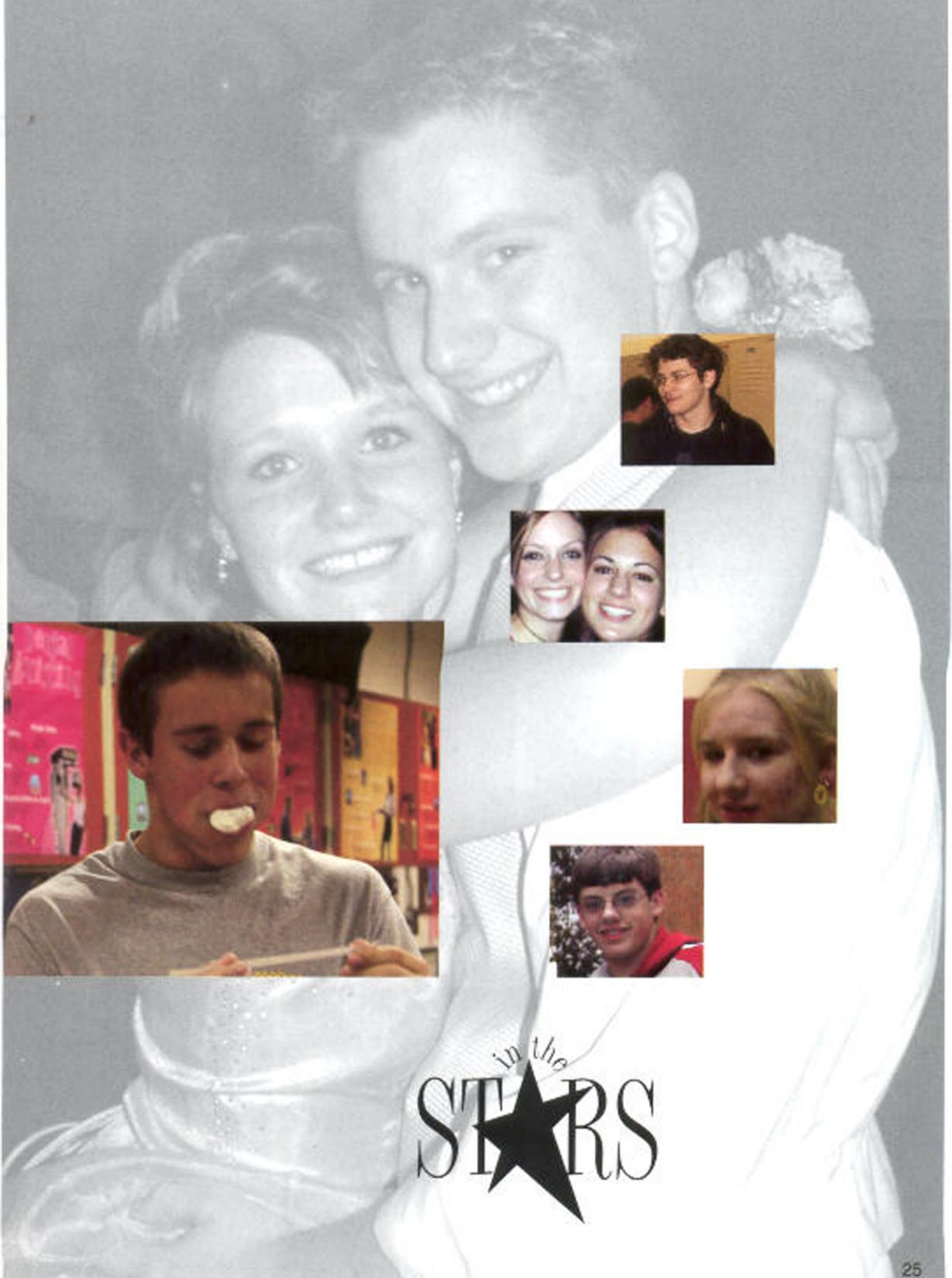

In the STARS

Sophomores

Jessica Ealy acting in Spanish.

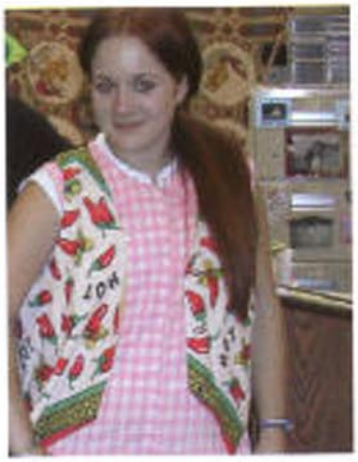

Dayton Allemand
Kami Bennett
Sheena Bennett







Brooke Bolen
Paul Bond
Sheila Brown







Austin Bushnell
Caitlin Cameron
Bruce Campbell
Rebecca Carson
Meranda Cary











Samantha Chambers
Leeanna Chandler
Torey Chase
Laura Clausen
Nicholas Cornelius











Cody Davis
Joshua Dittman
Jessica Ealy
Michael Giddings
Rachel Fry











Amber Frye
Brianna Fuller
Emily Geddes
Lacy Gillette
Samantha Glidden











Brittany Gollan
Sidney Goulet
Terece Hahn
Zac Hamilton
Steven Harroun











Ashlynn Hebdon
Amber Huggins
Dean Hunt
Richele Hunt
David Jackson











Sophomores



Adam Walden being crazy in Spanish class.





Tricia Jones
Christine Kardos
Jason Kettenton





Jared Lacey
James Langley
Rebecca Lee







Andrew Lindley
Josh Lock
Tommy Luthy
Richard Markel
Rori Matthai







Evan Mauro
Ashley McDonald
Jennifer Meeker
Steven Metzger
Megan Miller







Treavor Miller
Kaleb Monk
Eric Moody
Isaiah Nickerson
Jeni Northern







Marshall Northrup
Jared Onley
Bradley Opp
Amanda Parsley
Lisa Patterson





Kristen Persyn
Matthew Phillips
Jerron Pittman



Charles Pyke
Paul Ratcliff
Christopher Roberts




Sheila Brown and Sidney Goulet smiling.

Sophomores

Allen Roedel
Michael Rood
Bobby Ross
Vanessa Ross
Mark Scott







Leah Sleeper
Amanda Smith
Nikki Snyder
James Spicer
Nathan Staab







Robert Stapleton
Meghan Starnes
Marin Staykov
Brett Stigall
Ashley Tate







Zachary Taylor
Wes Temple
Tyler Tinney
Eric Todd
Jason Totland







Keesha Tower
Learh Turner
Daniel Vess
Noah Wagar
Jeremiah Wagner







Adam Walden
Michael Waldron
Jessica Watford
Kayla Watson
Christopher Whitehouse







Daniel Widener
Amanda Winje
Sonia Wink
Paulina Wolter
Sean Womack







Brandy Young
Ellen Young
Cody Zubaugh
Amy Zwarg






Sophomores



Kami Bennett decorating
the hall for Homecoming.



Megan Miller
dressing for Hobo Day





Lisa Patterson
singing at the Christmas
Concert.



Charles Pyke enjoying the football game.



Steven Metzger
singing us a Hobo song.

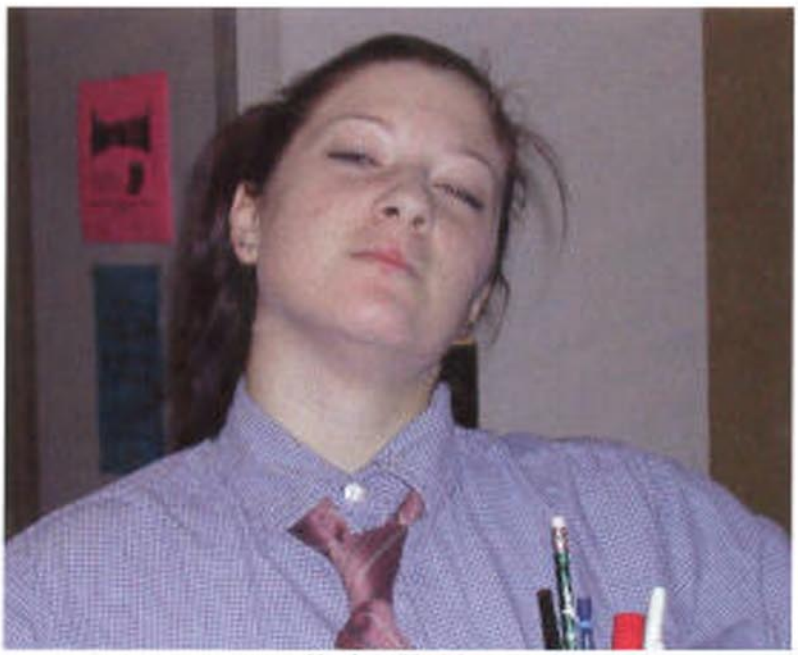

Meghan Starnes
getting into the Nerd Day spirit.

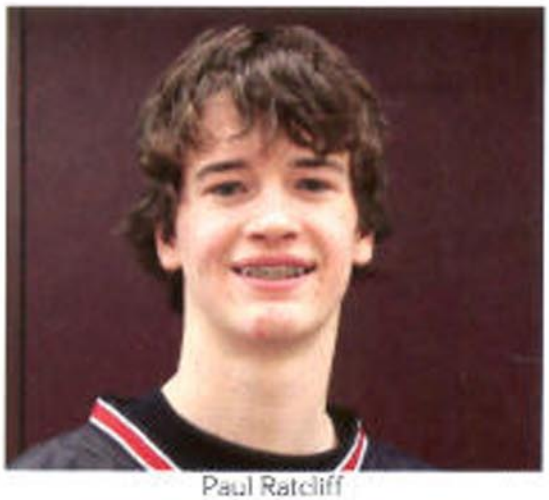

Paul Ratcliff
getting ready for a basketball game.











Freshmen











in the STARS

Freshmen

Matthew Cameron looks like he's enjoying Challenge Day.

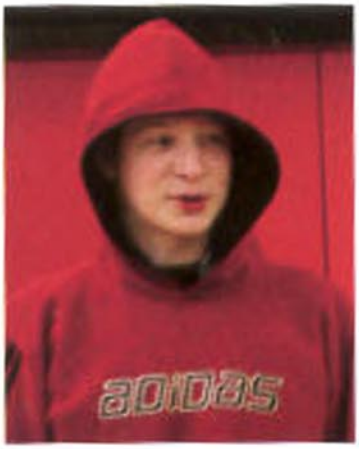

Bryant Baxter
Dana Bennett
Geremy Blakeslee





David Bluff
David Bower
Heather Bryant





Krystina Bryant
Sasha Buckley
Matthew Cameron
Robert Carlson
Jared Carson







Kelsee Chenoweth
Jack Clark
Tawnya Clinton
Ryan Cummings
Matthieu Curry







Jennifer Dana
David Dumaw
William Endahl
Autumn Fisher
Clifton Fisher







Treavor Frantz
Jeffery Frye
Miko Garcia
Nicholas Gardner
Zandra Gardner







Michael Gillette
Ryan Griffus
Travis Hamilton
Connor Hargrove
Jacob Harris







Stephanie Hagney
Justin Howard
Kristen Huggins
William Hunt
Ryan Hutchinson







Freshmen



Michelle Kirk getting her back signed at the Challenge Day.







Samuel Joern
Max Jones
Shelby Keller







Jehu Kincade
Michelle Kirk
Melissa Kuhn











Ben Lands
Sara Lawless
Katelyn Lazoran
Jared Leach
Michael Lewis











Amber Lindley
Tori Loutzenhiser
Odin Lund
Raeanna McCroskey
Robert McDaniel











Melissa McNair
Hannah Meek
Ian Mende
Stephanie Miller
Traci Miller











Patrick Molvik
Natasha Moorhead
Ryan Mortensen
Spencer Mullaley
Chaz Nelson











Leo Orozco
Amanda Patterson
Nekeisha Paul
Andrew Pilskalns
Caitlin Pittman











Rosi Robison
Ann Sager
Elizabeth Sager
Derek Sanchez
Stephen Sawyer

Freshmen

Kristen Huggins gives the people on the floor her full attention.



Coy Sheehan
Ashley Shelgren
Alicia Smith





Char Smith
Racheal Smith
Keley Smoot





Joseph Sneep
Kameron Staab
Dylan Storms
Tyler Stratton
Jacob Tallman







john Teeples
Brad Thew
Katie Tiberino
Robert Tinney
Graham Todd





Lane Travis
Robbin Trickel
Crystal Umbarger
Jacob Utter
Willie Vess







Jared Wagner
Minda Waits
Joseph Ward
Darrel Warren
Josh Waterhouse







James White
Micheal Whitehouse
Daniel Williamson
Justin Williamson
Kyle Winterfield







Christopher Wren



Lets Go Freshmen, Lets Go!!!!!

Freshmen Life



Matthieu Curry, " What are they doing?"



Connor Hargrove showing off his new look during Manly Man.



Shelby Keller has a look on her face saying, " I am not doing that!"



Melissa Kuhn doing Zandra Gardner's make-up during an assembly, the show must be pretty boring.



Melissa McNair must of seen something funny based on the smile on her face.



The boys line up to sign each others signs at the end of Challenge Day. Tyler Richards, Robert McDaniel, Trevor Frantz, David Bluff, and John Teeples











Fall Sports











in the STARS

Boys & Girls



Here they come!



The Cross Country group getting ready for a run.



Just a bunch of friends mingling.



Oops...is Tony Thelin getting talked to by Mr. Frederick?



Cross Country running at a meet.

Cross Country

X-C 4 Life



Tim Kelly posing for the camera.

"We had a great season and it was definately packed full of fun. We started out as groups thrown together and all for different reasons. Then we became teammates and eventually we referred to ourselves as family. Every one of us cared a lot about each other. I have never seen so much support on a team. The best runners were cheering for the ones that weren't so great. Looking and helping to make each other better. We didn't only help each other become better runners, but also better people. Honestly you would of had to be a part of it to understand.

Our girls worked hard and met a lot of personal goals that we set for ourselves. Terece Hahn had an outstanding season as a first year runner. She took third at the district meet and sixth at State. Kelsi Fowler took eighteenth at districts and sixty-eighth at State.

The boys had set many goals for themselves as a team. At districts we took the following places: first place Tony Thelin, second place Doug Jessup, and third place Tim Kelly. Joey Ward then took tenth place. The goal at districts was to take first and that is what they did. Our whole boys' team then made it to state. Tony Thelin took fourth place and Tim Kelly took sixteenth."
Lyndsey Odell, Senior



Jessica Armour looks like she is having a good time.



Good run girls.



Lyndsey Odell is smiling pretty for the camera.

04-05

Grizzlies



Front: Matthew Phillips, Andrew Pilskalns, Darrel Warren, Conner Hargrove. Row 2: Jack Clark, Derek Sanchez, Daniel Widener, Viral Amen, Isaiah Nickerson. Row 3: Coach Carrera, Miko Garcia, Dayton Allemand, Paul Ratcliff, Robert McDaniel, Chris Whitehouse, Michael Whitehouse, and Coach Sartz.



Wow! Look at that score. Way to go Newport!



Miko Garcia setting up for a punt.

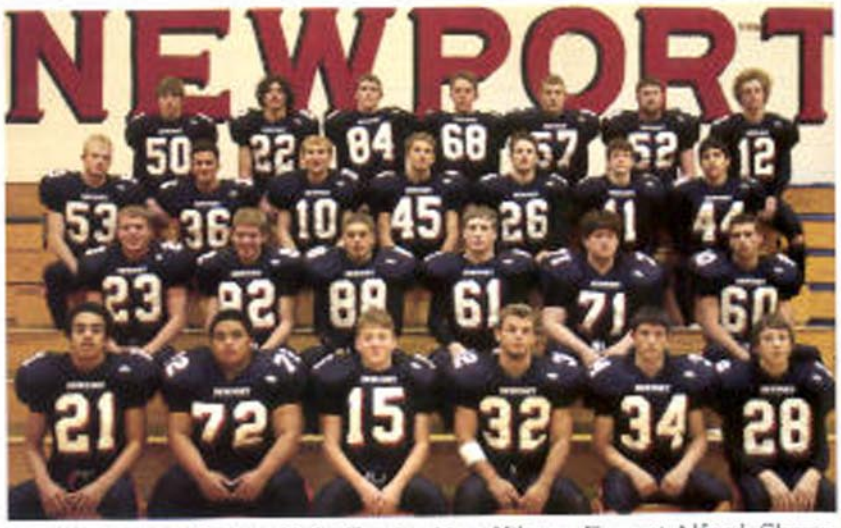

Front: Thomas Garcia, Moki Garcia, Ajay Miltner, Everett Alford, Shawn Poirier, Chad Hunt. Row 2: Josh Tiede, Nick Collison, Dylan Anderson, Jermey Widener, Jarrod McSwain, Cory Flesher. Row 3: Jared Skiles, Tony Yeaw, David McFall, Justin Emel, Chance Hargrove, Paul Ratcliff, Myles Melendez. Row 4: Erik Betz, Freddy Taylor, Cody Detrick, Race Sanford, Brent Kirschbaum, Ryan Miller, and Ryan Farmin.



The Newport Grizzlies face off against Columbia Burbank at the league playoff game.

Football



Number 60 (Newport Grizzlies) Cory Flesher.

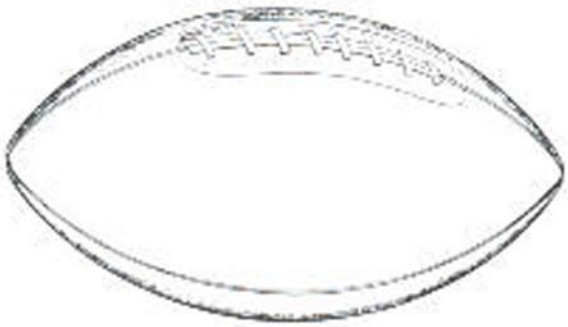

"Newport had one of the best seasons in school history. With a small but very quick team we played tough inside and loved to get outside and run. We did not have the numbers like other teams but we always played tough to the final whistle. The Grizzlies qualified for the state playoffs with a league record of 3 and 3. In the playoffs the Grizzlies came to play when they won 70 to 7 for the first playoff win in 40 years. The next game was against the eventually state champs who had a little to much speed and strength for the Grizzlies to handle."

Ryan Farmin, Senior



Paul Ratcliff is in the process of throwing the ball.



Number 44, Myles Melendez running in for a touch down.

TOUCH *down*



Another one of Ryan Farmin's amazing throws.

04-05

Grizzlies



Christine Williams poses for a picture.



Here is the "H" out of the NHS Cheer the girls did at our Homecoming assembly.



Aimee Devine and Brianna Fuller at the Columbia Burbank game.



The football cheer team posing for the camera.



Friday's Homecoming assembly.



Aimee Devine looks like she is straining to keep her leg up.

Cheer



Kristen Huggins cheering to the crowd.



Amanda Swoboda is one of Newport's cheer leaders.



Katie Remick getting ready for a good cheer.



Hannah Meek enjoying her time during homecoming week.



Here is the 'N' out of the cheer.

04-05

Girls



Coach Haptonstall, Amanda Smith, Alicia Smith, Krystal Sands, Meagan Stanley, Sarah Buckley, Sasha Buckley, Amy Hunt, Stephanie Miller, Kara Remick, and Jordy Byrd.



Coach MacAurther, Lacey Gillette, Traci Miller, Sasha Buckley, Kelsee Chenoweth, Leeanna Chandler, Stephanie Miller, Tori Loutzenhiser, Jessica Watford, and Amanda Parsley.



Krystal Sands and Kara Remick waiting patiently for the serve.



Here comes the Grizzlies. Bring it on!!



Jordy Byrd in ready position, way to get low Jordy.

Volleyball



Coach Haptonstall really getting into the game.

This year's volleyball team did exceptionally well considering the limited number of players that we had. The team this year consisted of six seniors, four sophomores, and six freshmen. As you can see, we barely had enough girls for two teams. This season was a very rough one, with our J.V. having little experience and our Varsity missing some of the great players that they had last year. But, even though we were short on players, we did not lack confidence. Improving with every game and every practice, the junior varsity began to win and have fun all at the same time. The varsity did VERY well and ended the season with an overall record of 10-15 and a league record of 4-2.

"I enjoyed playing volleyball this year, and I can't wait to see who shows up for the team next year. Even though almost half of this years girls will be gone, I belive that our team will still be great and follow in their tracks."
Leeanna Chandler, Sophomore

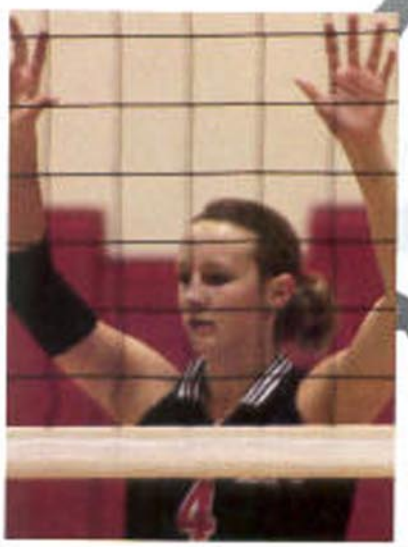

Meagan Stanley is ready to begin the game.



Way to get under that ball Sarah Buckley.

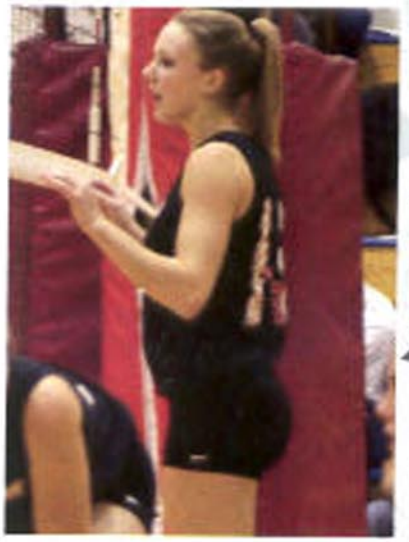

Amy Hunt waiting to set it up for the kill.

04-05

Grizzlies



Newport football team fights at the Homecoming game.



Go Go Grizzlies!!



The balloons from the Homecoming Game....



Great job girls!



Get ready.....



The football team congratulates Freeman.

Homecoming



Love the look.



Most likely to succeed?



Jarrod McSwain.....woof.



A wonderful hoba song.



Red and Black!!!



Krystal White blends into the environment.

Homecoming Royalty

Freshmen



Derek Sanchez and Sasha Buckley

Sophomore



Steven Metzger and Sam Glidden

Junior



Kevin Jared and Crystal Wolfe

Senior



Kelsi Fowler and Tim Kelly

King & Queen



Sarah Buckley and Myles Melendez, Newport's Homecoming King and Queen. This year's Queen, Sarah Buckley is a twelve year senior. She plays Varsity Volleyball and Track, and has done cheerleading and basketball in the past. This year's King is also a twelve year senior, he plays Varsity Football, Basketball, and Baseball. They both are all around outstanding students at Newport High School, we are proud to have had them both.











Clubs











in the STARS

Newport



Boys and their toys . . . they wish!



Brandon Sutton, Connor Hargrove, Nick Collison, Josh Tiede, Chad Hunt, and Chance Hargrove check out the cool new ATV's.

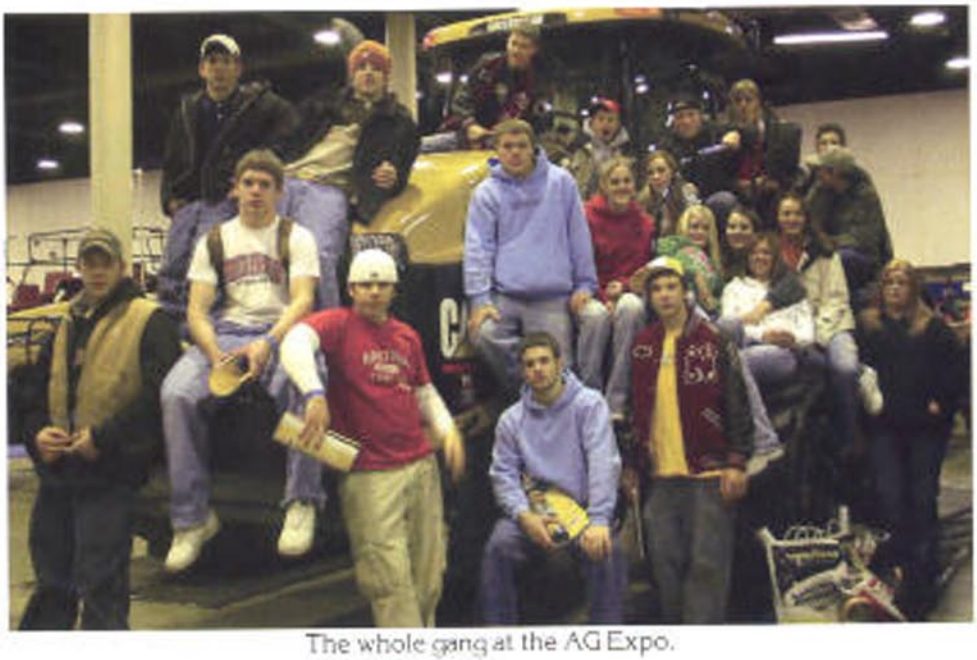

The whole gang at the AG Expo.



Are these boys really interested in the tires, or the lady working there?



Connor, Justin, Chance, and Brent were quite interested in the video.



Austin Bushnell, Zach Taylor, and Kade Hunt try out an ATV at the Ag Expo.

This year the FFA did a lot of different activities. Some of them consisted of meetings, trips, classes, etc. The whole group took a field trip to the AG Expo towards the beginning of the year. Later on we headed off to districts and state. Two groups of five each went to districts for the Envirothon. One group took second, and the other took fifth. Overall we had a pretty easygoing year. Hope we have another turn out like this in years to come.

FFA



Back row: Chance Hargrove, Nick Collison, Brandon Sutton, Jared Skiles, Latisha Calvin, Jamie Evans, Brent Kirschbaum. Third Row: Jake Tallman, Zac Taylor, Kade Hunt, Robert McDaniel, Second Row: Ryan Griffus, Connor Hargrove, Chad Hunt, Josh Tiede, Justin Ernel. Front Row: Chaz Nelson, Richele Hunt, Heidi Renner, Sandy Sanford, and Cody Zubaugh Not pictured: Tricia Jones, Stephanie Miller, Alicia Smith, Brittany Sands, Myles Melendez, and Ashley Hunt.



Ashley Hunt, Jamie Evans, Tricia Jones, and Richele Hunt take time out from collecting as many pencils and pens as possible. Had to beat their record from last year!



Chad Hunt and Brent Kirschbaum

Newport



Regional Winners: Back Row: Mandy Shumski, Tyler Stratton, LeeAnna Chandler, Dylan Storms, Cody Zubaugh, and Jared Onley Middle Row: Michael Franz, Alexia Moore,Vanessa Curry, and Learh Turner Front Row: Matt Phillips, and Marin Staykov

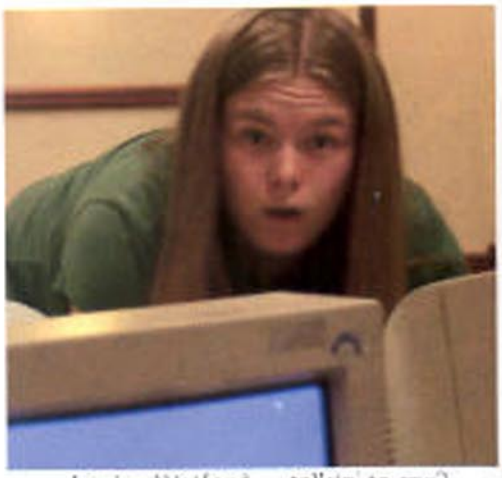

Jessica Watford.....talkin' to me?



Sometimes pizza and work go good together...especially late at night setting up a computer lab.



Jared Onley proudly displays his trophy at regionals



Marin Staykov wants to know where the Tabasco Sauce is to go with his marshmallows.



Alexia Moore, Aimee Devine, and Mandy Shumski deep in discussion.



Taking a break at state conference to play Cranium. Who is going to beat Jen, Vanessa and Mrs. Lynn???



Advisors, Mrs. Lynn and Mr. Shumski at the Holiday Celebration.

FBLA



Dylan Storms and Shelby Keller prepare for their speech.

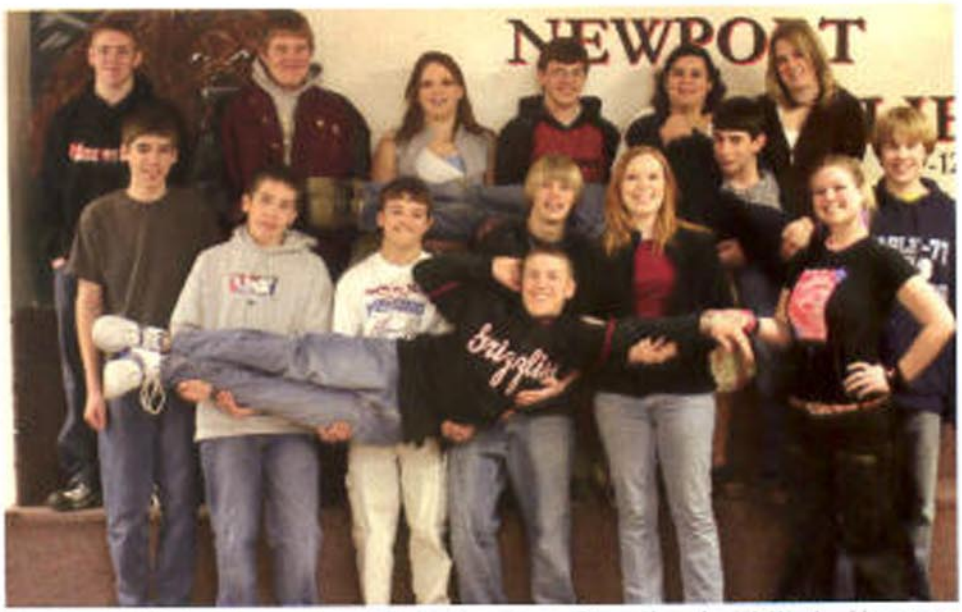

Back row: Michael Franz, Brad Thew, LeeAnna Chandler, Jared Onely, Vanessa Curry, and Lyndsey Odell. Middle row: William Endhal, Matt Phillips, Eric Moody, Tyler Stratton, Mandy Shumski, Marin Staykov, and Dylan Storms. Front: AJay Miltner. Not pictured: Jessica Watford, Jordy Byrd, Allison Clausen, Jennifer Dana, Kelsi Fowler, Shelby Keller, Laura Loutzenhiser, Nataniel Papaleo, Leah Turner, Jared Wagner, and Cody Zubaugh.



"Building Bridges"



Jennifer Dana and LeeAnna Chandler at regionals.



FBLA being silly in front of the camera while visiting Lewis and Clark High School.



Nate Papaleo and Mandy Shumski prepare for a practice competition at a study session.

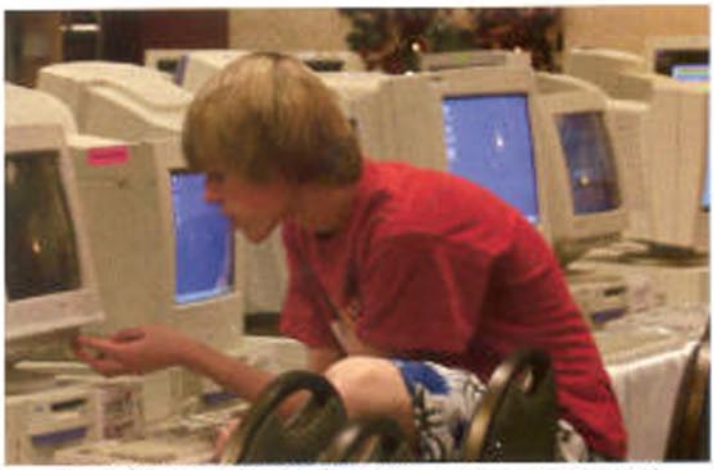

Tyler Stratton checks the settings on a computer at state.

Yearbook



Jeni Northern, Leanh Turner, and LeeAnna Chandler excited about the 2004-2005 yearbook!
Not pictured: Cassie Turbin and Krystal White.



Leanh Turner is finally working on the yearbook.



LeeAnna is checking to make sure she has included all of the Seniors.



Krystal White and Cassie Turbin are taking good pictures of the Friday Homecoming Assembly.

Magic - The Gathering















PEP BAND



Back row: James Langley, Josh Dittman, David Jackson. Middle row: Kaileb Monk, Constance Rood, Kristen Persyn, Crystal Umbarger. Front row: Brandy Young, Tori Loutzenhiser, and Minda Walts. Front center: Laura Loutzenhiser.



Newport band pepping up the crowd at the winter spirit week assembly.



Paulina and the rest performing at a pep asembly.

We've got SPIRIT



The Newport Pep band tuning up before the Homecoming Game.



KNOWLEDGE BOWL



Chess- a game of skill and strategy.



Wags asleep on the job.



Practicing for competition in Mr. Wager's Room.

The Knowledge Bowl group this year competed against many schools from Eastern Washington and Northern Idaho. They had a competition every other Monday from November to March. At Knowledge Bowl Regionals they competed against extremely talented 2A schools. At every competition they answered questions about math, English, history, art, science, and general knowledge to earn points for the team.

Both Varsity and J.V. did very well this year and have high hopes for next year!



Haley talking with Kyle on the other side of the bus.



Kyle James trying to make the long bus ride a bit shorter.

Honor Society



Constance Rood, Maria Bergman, and Mandy Shumski
Kara Remick, Sarah Tafuri, Ryan Farmin, Vanessa Curry, and Katie Hoffman
Amy Hunt, Mandy Smith, Alison Clausen, and Jordy Byrd
Jared Onley, Emily Geddes, Richele Hunt, Laura Clausen, Terece Hahn, Resa Konknight, and Eric Moody

ASB Officers



Alison Clausen-President, Kelsi Fowler-Treasurer, Jordy Byrd-Secretary, Eric Betz-Vice President, Mr. Shumski-Advisor.

Class Officers

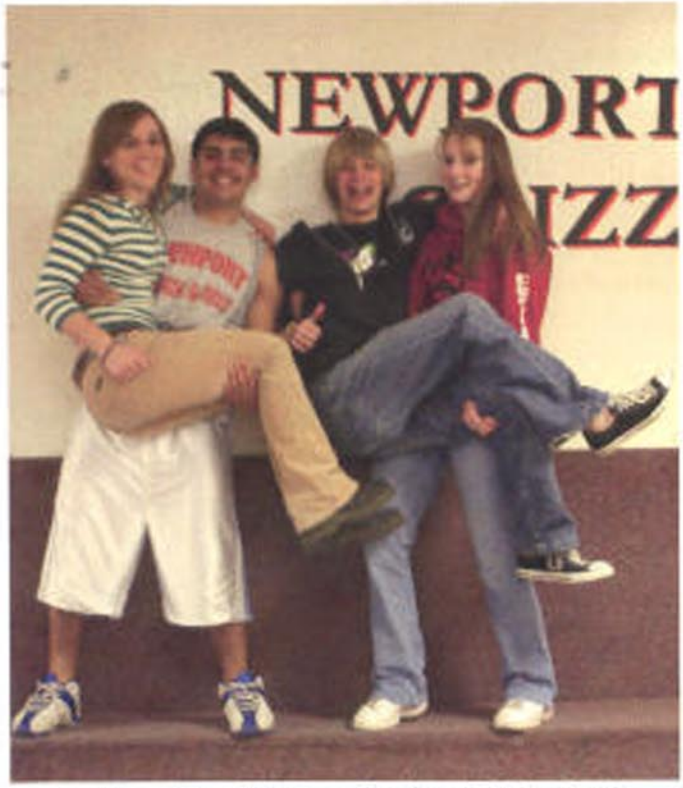

Freshman Class Officers - Stephanie Miller, Derek Sanchez, Tyler Stratton, Sasha Buckley



Sophomore Class Officers- Eric Moody, Ashley McDonald, Laura Clausen, Kayla Watson.

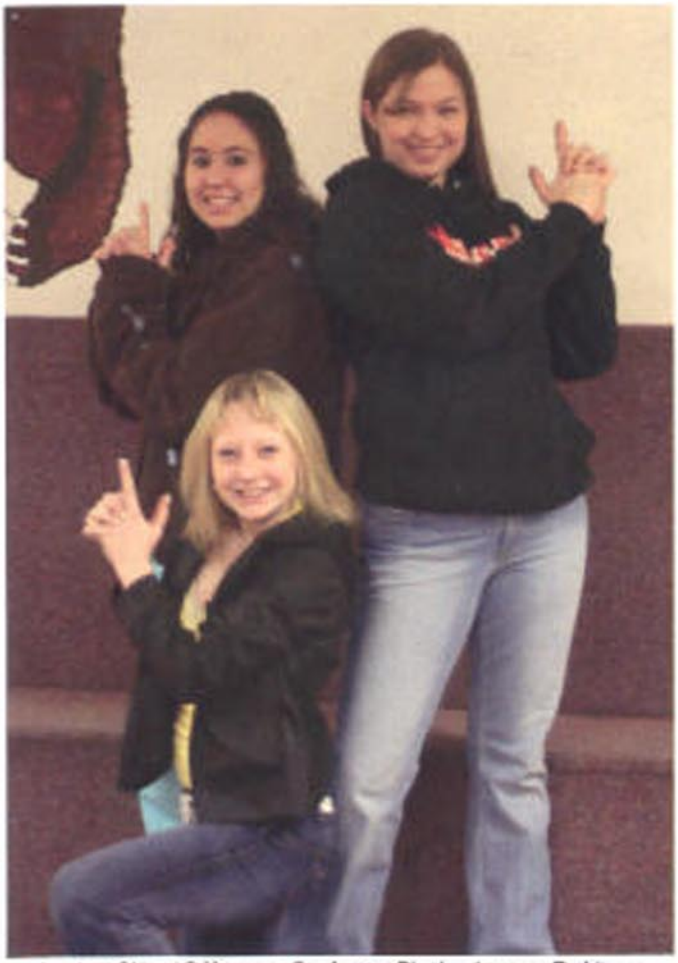

Junior Class Officers - Stefanie Clark, Aimee DeVine, Katie Remick.



Senior Class Officers - Mandy Smith, Prachi Amin, Amy Hunt, Jessica Armour.

S.A.D.D.



Ashley Tate and Amand Parsley addressing the students during the Veteran's Day Assembly.

S.A.D.D. stands for Students Against Destructive Decisions. The club deals with issues from teen suicide to educating younger students on the health risks of smoking, drinking, drug use, bullying, physical, and verbal abuse. S.A.D.D. also provides services like being crossing guards for the Homecoming Parade, and at Halloween they help the police go through the candy and regulate the road traffic to make sure that kids out trick-or-treating are safe. TATU is a branch of S.A.D.D. with the goal of preventing teens from using tobacco products and teaches them how to teach other kids. Challenge Day was also sponsored in part by S.A.D.D. They've also held clinics to teach preschool through high school kids who they can contact in case of an emergency. At the end of the year they sold bracelets to benefit cancer and to help the S.A.D.D. kids go to state to learn more about tobacco prevention.



Kaileb Monk doing a puppet show for S.A.D.D.



Back Row: Emily Geddes, Ellen Young, Amanda Parsley, Tasha Myer, and Amanda Patterson. Middle Row: Kyle James, Christina Williams, Cassie Turbin, Daniel Widener, Brian Gillette, and Sarah Shepard. Front Row: Jessica Williams, Constance Rood, and Krystal White.



S.A.D.D. members selling empowerment bracelets to try and raise money to support local activities.



Bryant Baxter takes a quick break in his tight schedule to smile for the camera.

Mock Car Crash



S.A.D.D. members trying to make a difference for kids who drink and drive.



Paulina Wolter plays dead on top of a car.



The firefighters get ready to remove the top of the car.



Facing the repercussions and getting a lecture about not drinking and driving.



Rushing to save a life.



The students are removed from the car.



Using the jaws of life.



The helicopter air lifts one student to the hospital.

ART CLUB



Back Row: Constance Rood, Tony Thelin, and Sara Tafuri. Front Row: Krystal White, Chris Brown, "Kat" Snyder, Lincln Smith. Missing: Jennifer Meeker, Amanda Parsley, Patrick Molvick, Athena Delp, and Jeffery Frye.



We are not quite sure what Lincln Smith is trying to tell us here....



Sara Tafuri is working diligently on her ceramics after school during Art Club.

CANDIDS



Who knew that Learh Turner could clean up so nice. See what FBLA can do for you?



Where are they?!? Who else but FBLA would be playing "Sardines" at their meetings...



Knowledge Bowl practicing for a competition.



Pushing the academic standards. "Magic-The Gathering" was a great success.



Chance Hargrove, Brandon Sutton, and Justin Emel check out the John Deer at Ag Expo.



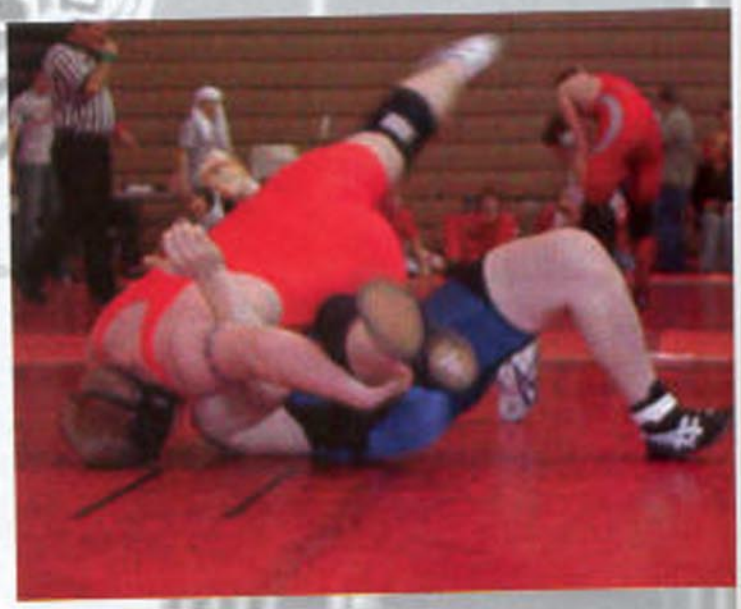







Winter Sports











in the STARS

Boys



Front: Jared Onley, Ryan Mortensen, Matthieu Curry, Jarrad Lacey.
Back: Coy Sheehan, Spencer Mullaley, Willie Hunt, Brad Opp, Sean Womack, Chris Whitehouse, and Kyle Winterfield.



Front: Brad Stratton, and Dayton Allemand.
Back: Coach Rowsey, Myles Melendez, Mark Scott, Brad Opp, Paul Ratcliff, David Bluff, Erik Betz, David McFall, Bruce Campbell, and Coach Schultz.



Myles Melendez talking to his coach during a free throw shot.



The boys varsity team pumpin' up before the game. Let's go Newport!



Our J.V. boys having a talk during a time out.

Basketball



Brad Stratton getting ready for the rebound.

"This year's basketball season was a fun time. Varsity did very well during pre-season, but when the real deal came around we just had to stand there and take the punches. We had a very young team that consisted of one freshmen, four sophomores, two juniors, and two seniors. During this season we lost one of our best players, and his downtown shot, Brad Stratton, do to a shoulder injury about halfway through the season. Due his injury more of the younger players had a chance to join the game. Overall I belive that this year's team improved and I think the team will be ready for next season."

Dayton Allemand, Sophomore



Erik Betz from the line. Way to go Erik.



Kyle Winterfield looks like he's been playing hard.



Dayton Allemand, Mark Scott, and Bruce Campbell warming up.

04-05

Girls



Row 1: Jessica Armour,Miranda Frederick, and Terece Hahn. Row 2: Coach Frederick, Nicolle Gustin, Ashely McDonald, Ashley Hunt, Meagen Stanley, Amanda Smith, Alicia Smith, Sam Shultz, Maria Barranco, Kelsi Fowler.



Row 1: Traci Miller, Erika Hahn, Marrisa Armour, and Tricia Jones. Row 2: Prachi Amin, Nicolle Gustin, Tasha Moorhead, Sandi Sanford, Ashley Tate, Becca Carson, Sasha Buckley Tori Loutzenhiser, Minda Waits, and Stephanie Miller. Row 3: Coach Sauer.



Kelsi Fowler showing great defence against her opponite.



Girls Varsity looks ready to play as they do a quick cheer before they begin the game.



The girls having a little chat with Coach Sauer.

Basketball



So, who is the mascot at tonight's basketball game?

"This year the girls had a season we will never forget. They got a great start to the begining of the season beating Priest River 60 to 54. Their overall record for the season was 10 wins and 13 losses. Although the record doesn't show the best numbers, the girls showed great heart this season. Starting off this year we had quite a few injuries. We had injuries from ankles, to knees, to other internal injuries. Ashley Hunt struggled all season with stomach problems, but even after surgery she stuck with it, and hung in there. Sam Shultz had to have surgery on her knee. Meagen Stanley, Kelsi Fowler, and Nicolle Gustin all had problems with their ankles. Jessica Armour was coming back from a knee injury from the prior season, and Amanda Smith had also torn her ACL in track the year before. Luckily she was able to come back towards the end of the season. Since the team was struggling with lack of players, some of the J.V. players had a chance to come up and play. Although they didn't always get to play they were eager and ready to run in whenever needed. On day one of districts we first played the Freeman Scotties, losing 27 to 55, the next day we played the Kettle Falls Bulldogs and won 51 to 41, then we played the Colfax Bulldogs, winner would move on to state. We had an awesome game and ended going into overtime. The odd didn't end up in our favor and we lost 57 to 63, this ending the girls' season. I just want to give thanks to everyone who attended the games, we hope to see you for many more years to come. We're losing a lot of great girls, but there should be many more along the way."

Tricia Jones, Sophomore



Maria Baranco jgoes up for a shot against the Kettle Falls Bulldogs.



Ashley Hunt aces it at the free-throw line.



Ashley McDonald also shooting a free-throw shot.

2005

Basketball Cheerleading



Here are the cheerleaders performing for a half time show.



Row 1: Billie Rae, Ashley Holingsworth, Katie Remick, Jason Kehn, Amanda Swoboda, Aimee Devine, and Alexia Moore. Back: Amy Hunt, Tony Yeaw, and Columbia Levine. On Top: Sam Yeaw

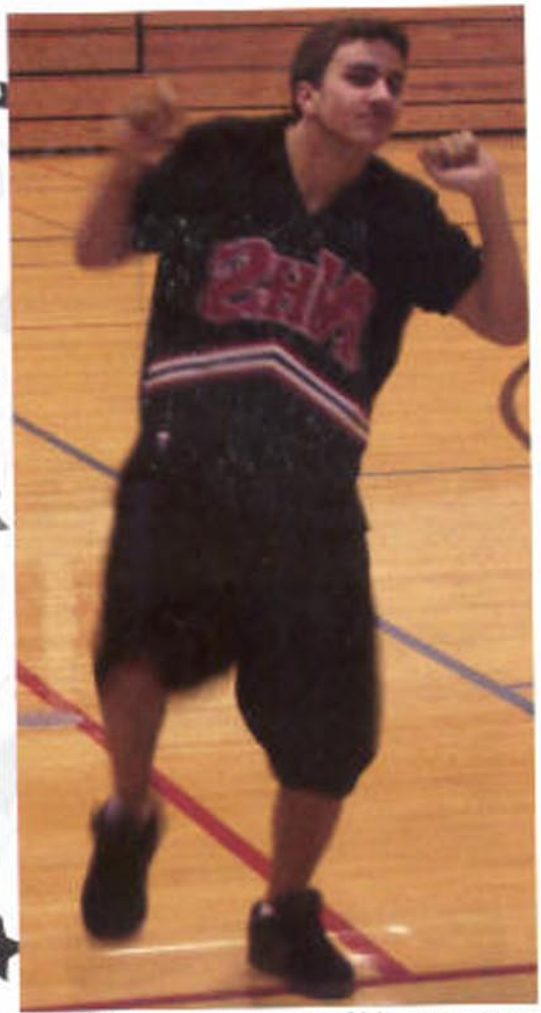

Sam Yeaw shows the crowd his moves at a pep assembly.



Here they are doing a wonderful tower, form looks great.



Here the girls are standing for the National Anthem.

Wrestling Cheerleading



Row 1: Resa Konkright, Heidi Renner, and Bri Fuller. Row 2: Meghan Starnes, Coach Irene, and Kelsee Chenoweth. Missing: Brandy Young



Brianna Fuller and Meghan Starnes taking a break between cheers.



Talk about picture perfect, these girls really know how to stay together when they cheer.



Meghan Starnes seems to be more into the match then the cheers.

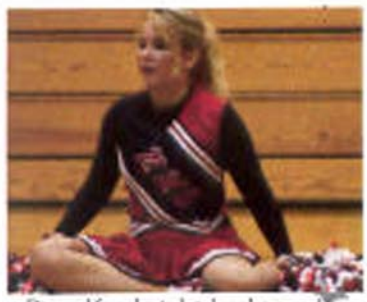

Resa Konkright looks really interested in the match.



Wow everyone looks so serious. Kelsee, Resa, Heidi, Bri, and Meghan.



Newport

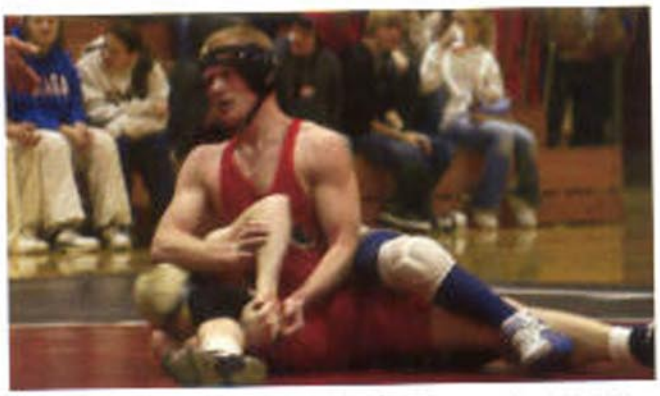

Jared Skiles is just waitng for the chance to make his move and get his pin.



Front: Tony Bushnell, Chad Hogg, and Clinton Teeples. Row 2: Jack Clark, Daniel Widener, Eric Moody, Kenny Lawrence, Ben Lands, and Coach Haney. Row 3: Ian Mende, Michael Gillette, Brett Stigall, Brad Thew, Kevin Jared, Austin Bushnell, and Jared Skiles

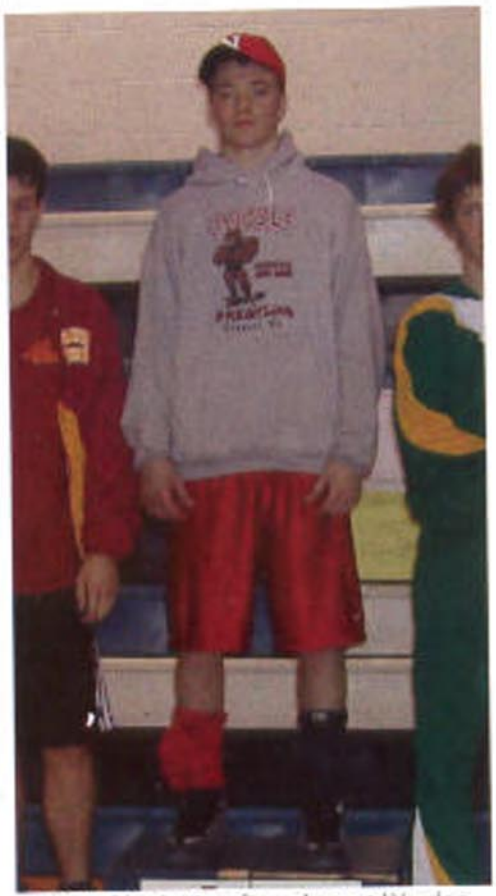

Kevin Jared takes first place at Warden. Way to go Kevin!



Brett Stigall is just inches from his pin against Kettle Falls.



Chad Hogg working on his pin against the Priest River wrestler.

Wrestling

WINTER

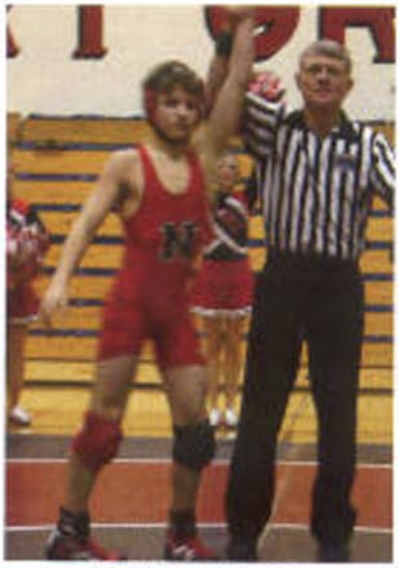

And the winner is...
Way to go Eric Moody!!



Clinton Teeples also takes first place at the Warden Tournament.

"Our season started out kind of rough but after the Clackamas Tournament assistant coach Terry Haney took over command. We did GREAT, sending seven wrestlers to State, including two seniors, two juniors, two sophomores, and one freshman. Brad Thew was our freshman. Brett Stigall and Eric Moody represented our sophomores. Kevin Jared and Jared Skiles were our juniors, and our seniors were Clinton Teeples and Tony Bushnell. Clinton Teeples and Jared Skiles both took first place at State. As a team we took second at State. Not a bad year."
Brett Stigall, Sophomore



Head Coach Terry Haney watches the matches from the sidelines.



Tony Bushnell takes 1st at regionals.

04-05

Winter Sports



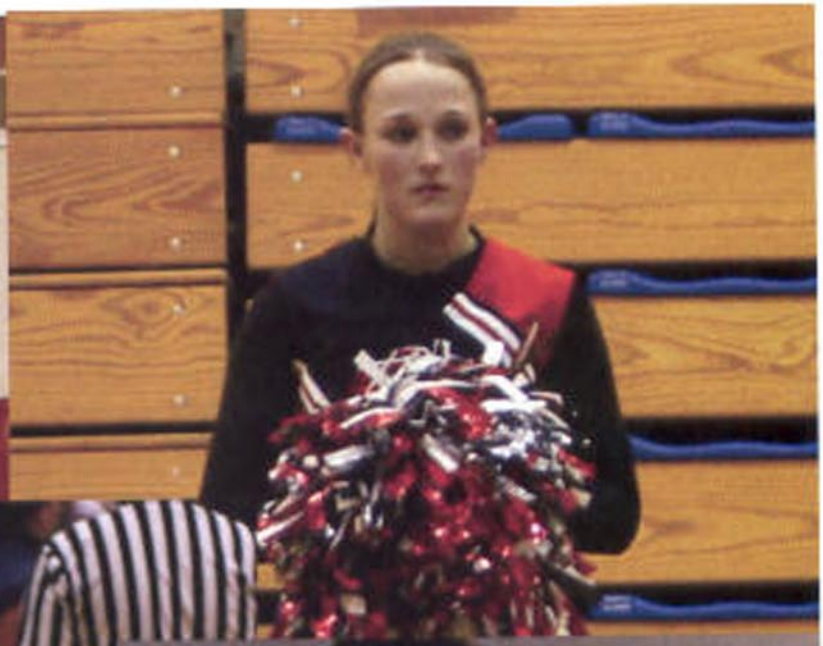





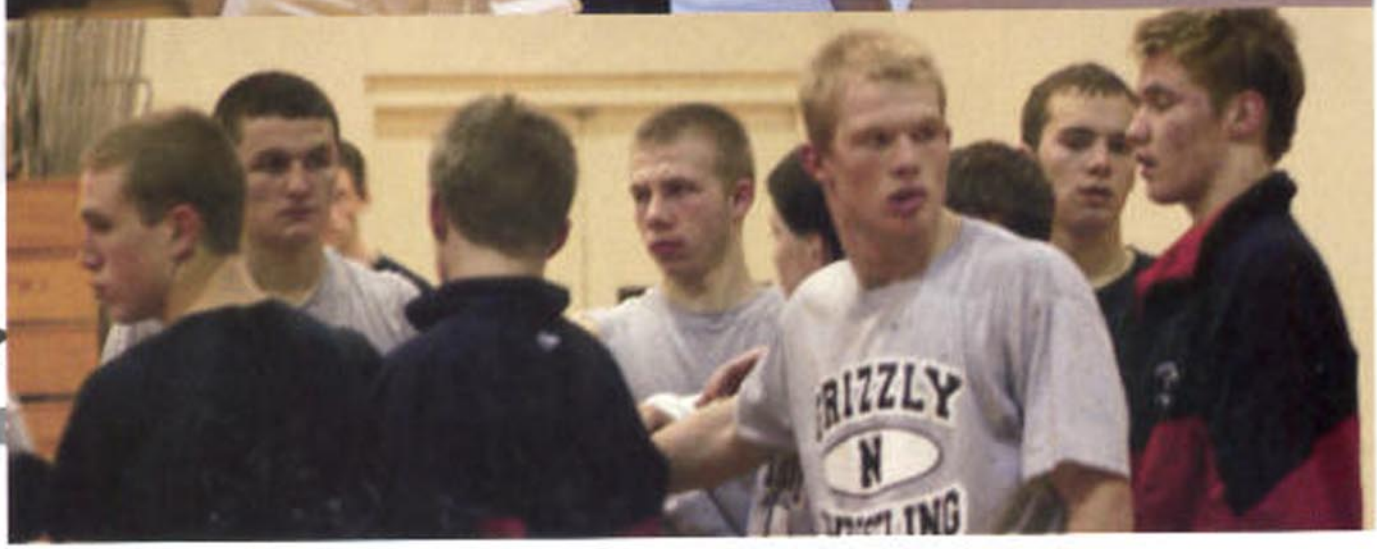

Candid Shots



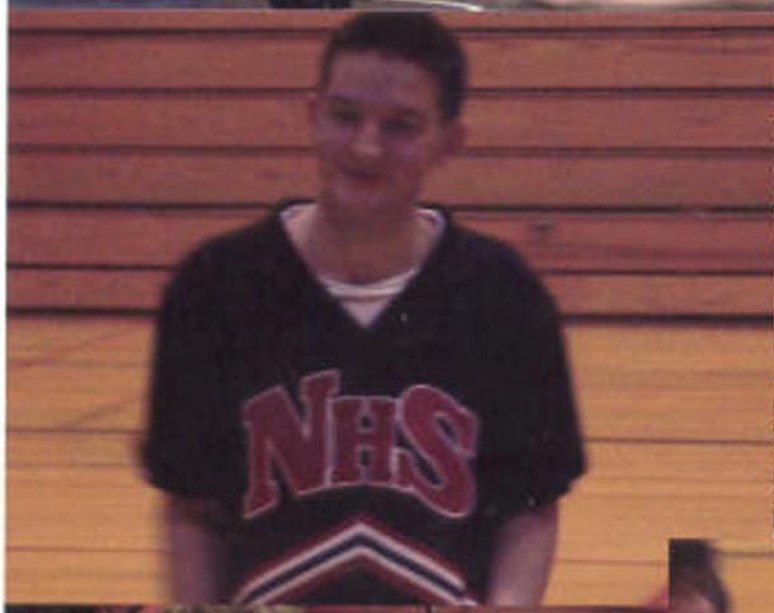

















Departments



in the STARS

Administration



Ms. Janet Burcham
Principal



Ms. Julie Riegel
Dean of Students



Mr. Jim Murphy
Athletic Director

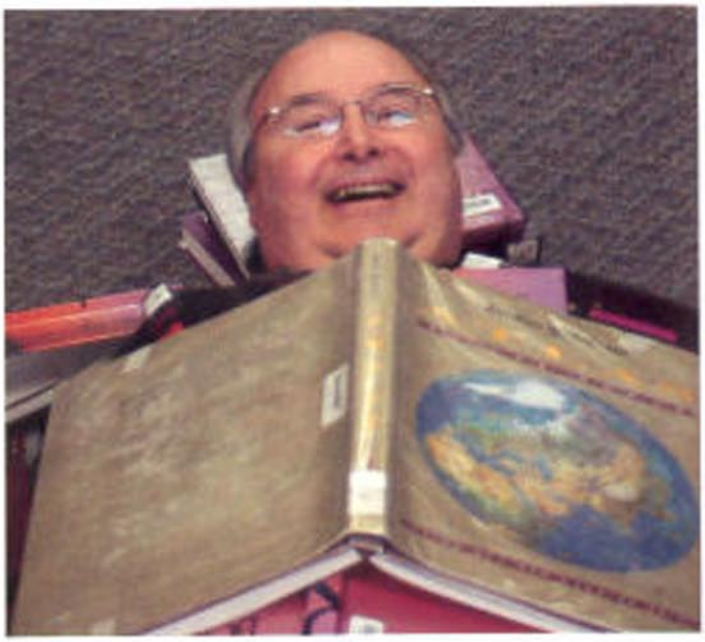

Mr. Gee is getting caught up on his reading.
Media Specialist

Support Staff



Diane Jackson, Custodian



Judy Edinger, Lori Allemand, and Darlene Carey, Food Services



Kate Ward,
Administrative Secretary



Beverly Bauer, Counseling Secretary



Rocky Moorehead, Custodian



Troy Snow, Custodian



Debi Buckely, Student Services
Coordinator/Cashier



Sarah Shepard,
Prevention/Intervention Specialist



Kim Ralston
Math



Karen Behrend
Math



Saraya Pierce
Science



Blaine Bauer
Math



Larry Ashdown
Science



Jami Dugger
Science

Math & Science



Kelsi Fowler studying very hard.



Isn't the head suppose to be connected?



Oh look, a camera.



Myles is trying to figure out which buttons to use on the calculator.



Keesha Tower working biology.



David Bradbury
English



Ken Perin
English



Ann McGetrick
Spanish



Jon Wagar
English

Language Arts



Stuuuuper Jarrod!

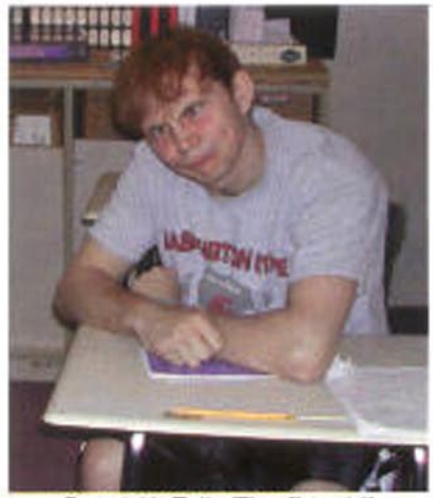

David McFall - The Grinch!!



Romeo and Juliet must be boring.....



Jeni Northern looking smart.

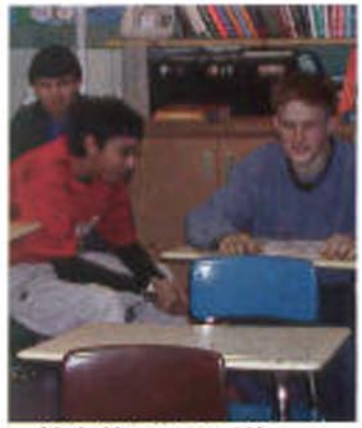

Nick Moreno and Kenny Lawrence discussing "history".



Michael Frederick



Ken Perin



Roger Coplen

Social Studies



Ryan Miller about to raise his hand.



Resa Konkright catching up on some sleep.



Paulina Wolter works well in the hall . . .



Mr. Coplen "working" with Doug.



Jordon Bowyer working.



Max Jones stretching after a run.



Linda Haptonstall



Sasha Buckley seems to be concentrating hard on her form.

Physical Education



Working with the free weights.



Badmitton anyone?



Amber Frye stretching before gym.



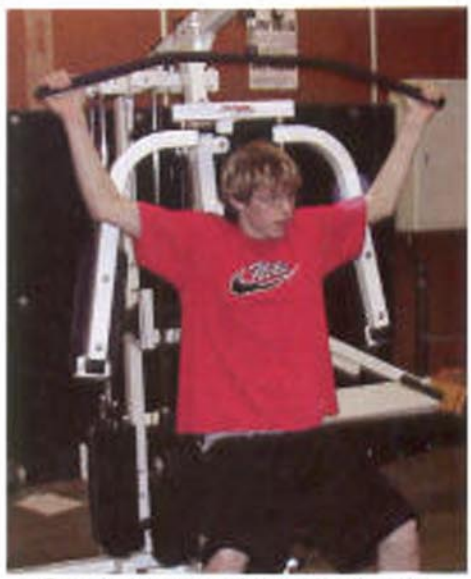

So just how much weight do you think?



Steve Shumski
Information Tech,
Technology





Jennifer Lynn
Business Education,
Technology

Business/Technology



Amber Frye helping out with the yearbook.





I guess there is a little techie geek in all of us!



Mark Scott wants to know what we are looking at.



Brad Thew takes a break from his flash movies to smile for the camera.



Amanda Parsley working on her portfolio project.



Travis Stott
Shop.



Cynthia Housington
Home and Family



Mitch Stratton
Radio



Shop/Radio Home & Family





Mr. Stott welding with a student.



Jessica Williams practicing C.P.R in Home and Family.



Miko Garcia concentrating on



Brad Stratton planning out his



Mrs. Holsington works with



Kristen Persyn plays so wonderfully!



Barbara Bell
Band/Choir



Steffany Perry sings at the winter concert.

Music



Mandy Shumski performs on the piano at the Winter Concert.



Michael Rood playing the flute.



The choir group posing nicely.



Lisa Patterson performs a solo at the Winter Concert.



Brandy Young showing how lovely she can play flute.



Sheila Brown is getting creative.



Kathleen Carr
Beg/Adv Art



Jeremiah Wagner is cleaning the sink for Ms. Carr.
How nice!

Art

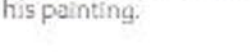



Jessica Ealy painting.



Patrick Molvik thinking hard about his work.



Josh Richter concentrating on his painting.



Sarah Buckley working on an art project.



Art isn't that boring...is it Troy?



Randy Wyrobek



David Siemsen



Ian Mende, David Bower, Kathy Johnson, Jeffery Frye, Amanda Patterson, David Siemsen, Zandra Gardner, and Max Jones



Tim Jurgens

Special Services



Kathy Johnson helps Zandra Gardner with her homework.



Jeremy Dimitratos doing his best to stay awake...



Tasha Meyer takes a break for a cup of coffee during Study Skills.



Nicki "Kat" Snyder and Daniel Widener are focused on their math assignment.



As Keith gets up to talk to his teacher we snap a really quick picture of him.



Mr. Pat Stahl
Alternative School



Christina Williams just having fun in class.

Alternative School

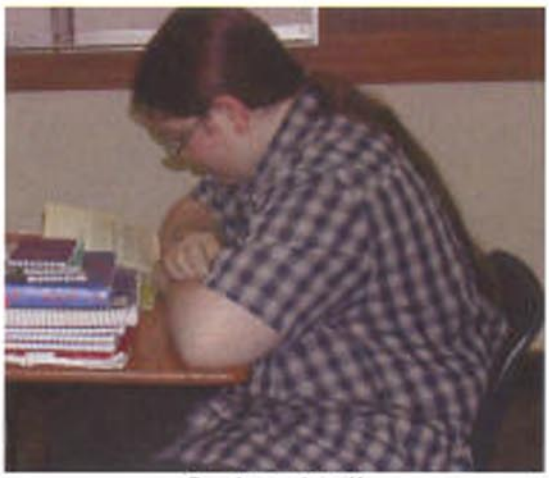

Studying hard!



Andrew Lindley looks like he actually likes school, or maybe he's just chatting with some friends.



Casey Junior, Jillian Hicks, Samm Starnes, and Amber Hamilton take time out of their very busy schedules to pose for a picture.











Spring Sports











in the STARS

BASEBALL



Front: (Managers) Jamie Evans, Torey Chase, Ajay Milner, Chad Hunt, Matt Phillips, Brice Green, Conner Hargrove, (Managers) Brittany Sands, and Alicia Smith. Back: Coach Hargrove, Josh Telde, Chance Hargrove, Zach Green, Erik Betz, Nick Collison, Myles Melendez, and Coach Perry



Erik Betz swinging away!



Managers Jamie Evans, and Alicia Smith spending some time just hanging out.



The faces batters make during the wonderful game of baseball, take Myles for example.



Newport baseball places second at state.



Wow! What a picture of Nick Collison pitching.

SOFTBALL



Lindsey Odell up to bat.



Amanda Winn, one of our varsity pitchers.



Coach Wyrobic concentrating on the intense game.



Jory Byrd being the great catcher that she is for our team.



Anna Luthy swings at that ball with all of her might!



Front: Coach Sauer, Amanda Parsley, Amanda Winje, Ashley Hollingsworth, Resa Konknight, Traci Miller, Amy Hunt, Stephanie Miller, Jessica Wetford, and Coach Wyrobic. Back: Lacey Gillette, Samm Starnes, Anna Lee Luthy, Ashley Tate, Kami Bennett, and Jessica Williams.

BOYS TRACK



Cory Flesher looks like he just might be sleeping.



Nice landing for Kyle Winterfield.



Paul Ratcliff doing great in the high hurdles in Colville.



Here is a great picture of Ian Weber jumping.



STATE CHAMPIONS!

GIRLS TRACK



Terece Hahn getting some sun while waiting for her next event.



Meagan Stanley is up and away on the pole volt.



Brianna Fuller is off.



Billie Rae Lands and Crystal Umberger just arriving at the meet.



Krystal Sands



Raeanna McCroskey looks as if this is a piece of cake.

GOLF



Coach Mitch



Kara Remick putting away her stuff at state.



Ryan Griffus looks like he is doing very well for a first timer.



Isaiah Nickerson has great form as he swings at the ball.



Kyle James concentrating very hard as he lines up with the ball.



Kara Remick doing very well at state!

Spring Candids



Candid Shots

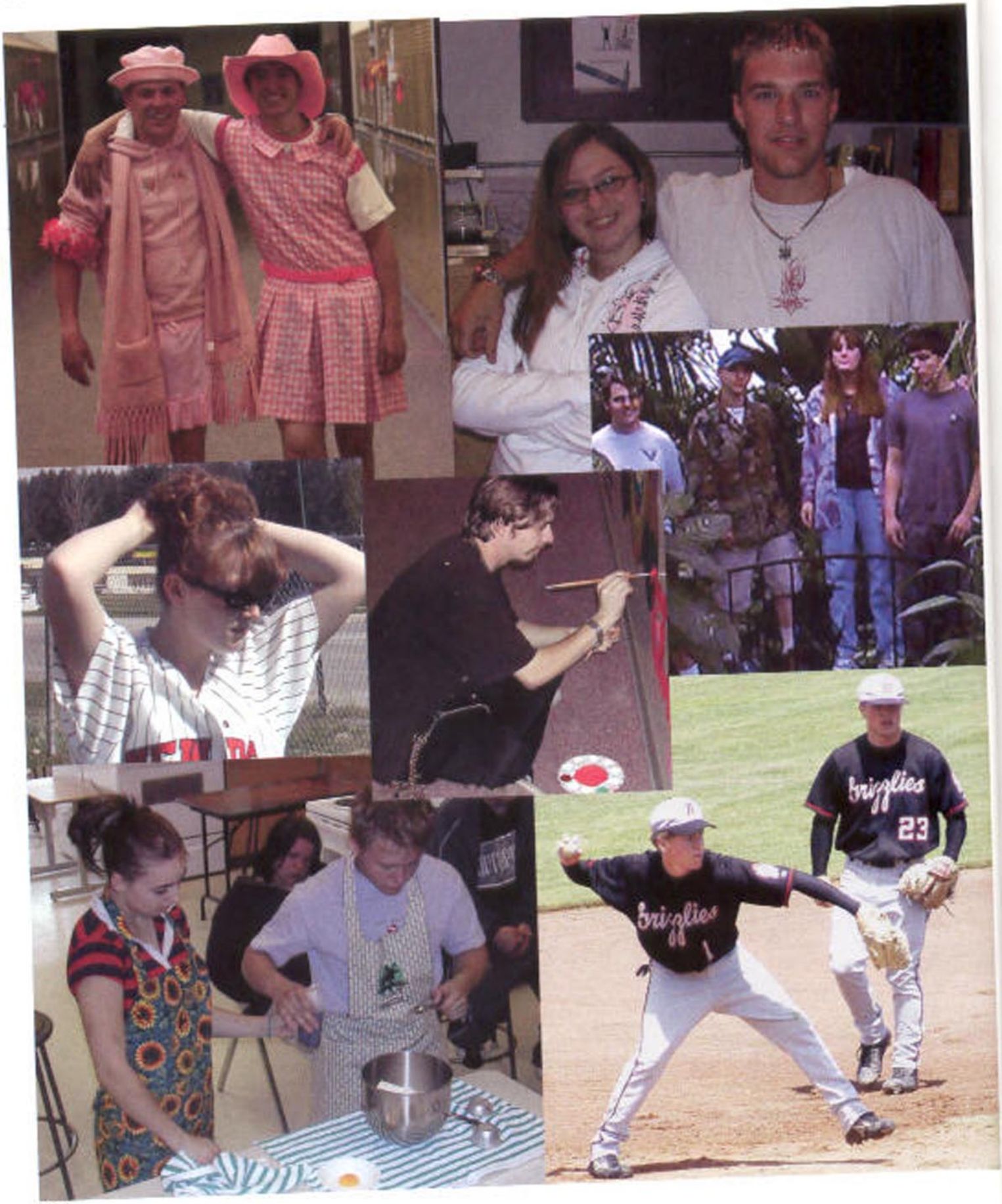

Graduation











Co-Valedictorian
Alison Clausen



Co-Valedictorian
Constance Rood



Salutatorian
Amy Hunt





Class Speakers
Samm Starnes and Jessica Armour



Class Speakers
Kara Remick, Sam Yeaw, and Meagan Stanley



Class Speaker
Rachael Yanhe

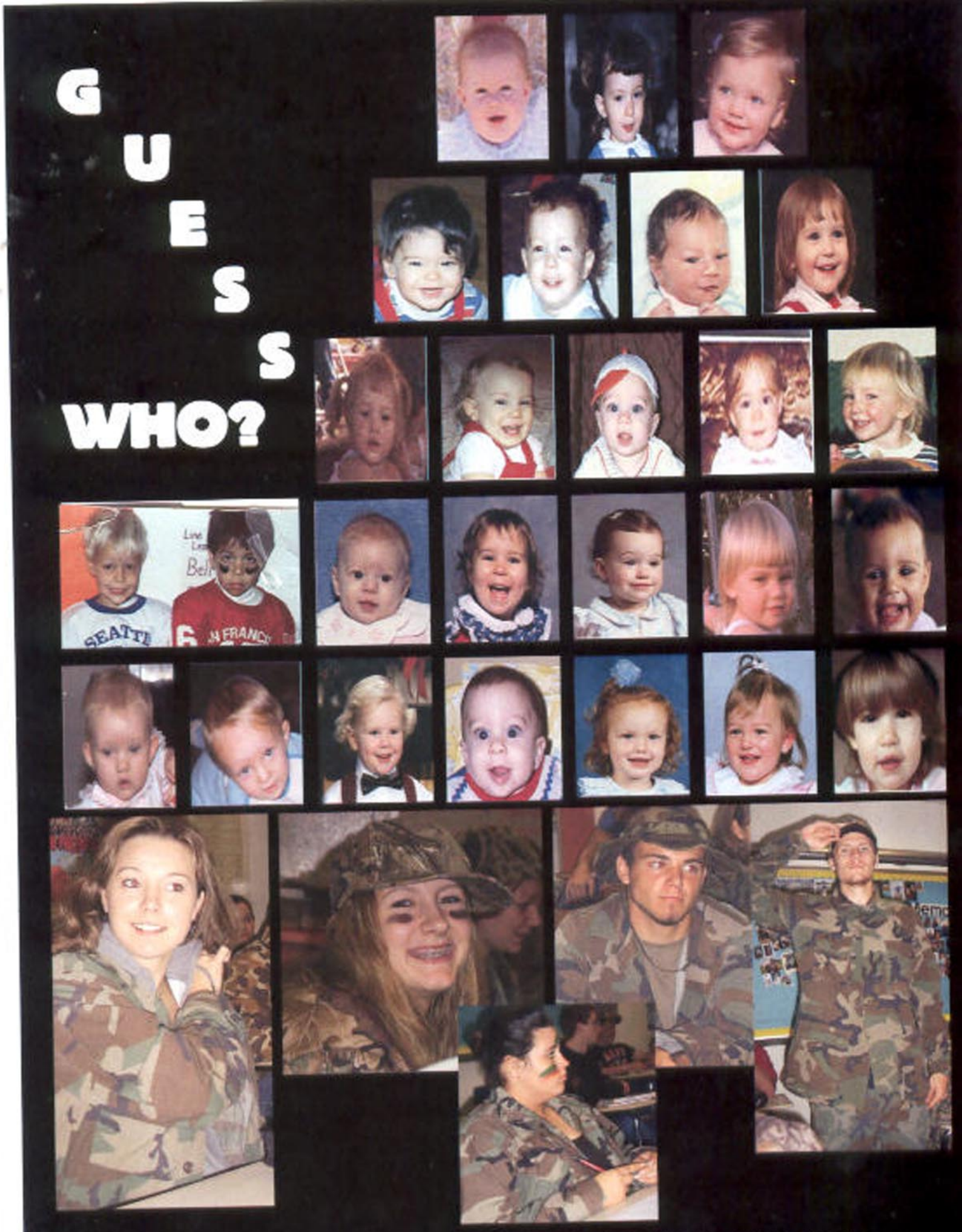

Guess Who Baby Pictures Left to Right: Tiffany Gollan, Amanda Swoboda, Ashley Hollingsworth, Chris Brown, Katie Hoffman, Krystal White, Amanda Wynn, AnnaLee Luthy, Alison Clausen, Sam Yeaw, Kassie Worley, Kelsey Foth, Brad Stratton and Myles Melendez, Cassie Turbin, Hayley Nichols, Carissa Northrup, Amy Tonyan, Kelsey Oxley, Heidi Renner, Race Sanford, Ryan Farmin, Tony Yeaw, Amiee Close, Ashley Hunt, Constance Rood.

Taylor
PUBLISHING



YEARZINE 2005

MOVIES • TRENDS • TELEVISION • NEWS • SPORTS • MUSIC

NEWS

THE NATURE OF THE BEAST

We started the year watching Mother Nature repeatedly batter the US east coast with hurricanes. Then we watched as Martha Stewart weathered her court battle. And the climate in Iraq became hostile prior to the country's first democratic election. But all of that seemed trivial after the Decemer 26 tsunamis in South Asia. Not only were they the biggest news event of the year, but they rank among the most devestating natural disasters in history.

FLORIDA HURRICANES ▶
Schools along the east coast have a hard time getting started because of hurricanes Bonnie, Charley, Danielle, Earl, Frances, Ivan and Jeanne.





◀ ASIAN TSUNAMI
Earthquakes in the seabed of the Indian Ocean measuring 9.0 on the Richter scale trigger tsunamis all across South Asia. The tsunamis devastate villages and resorts in more than 10 countries, leaving over 280,000 people dead or missing.



WAR IN IRAQ ▶
Major fighting continues in Iraq. As US forces try to bring democracy to Iraq, insurgents carry out a series of attacks discouraging Iraqis to vote in the country's first democratic election.



SEARCH FOR "FORTUNES MADE..."
Google's co-founders Larry E. Page and Sergey Brin become billionaires overnight after their online search engine's stock goes public.

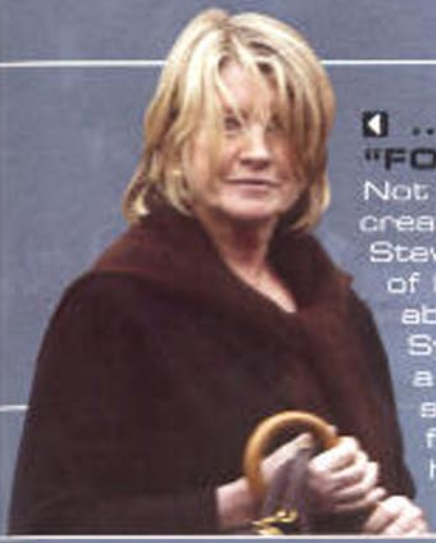

...THEN SEARCH FOR "FORTUNES LOST"
Not all stock market deals create billionaires. Martha Stewart was convicted of lying to investigators about her sale of ImClone Systems stock and serves a five-month prison sentance followed by five months under house arrest.



WE'VE GOT SPIRIT, HOW 'BOUT YOU!
The Exploration Rover Spirit explores Mars and discovers signs of water, which may indicate life on the red planet.



OUT-OF-THIS-WORLD VACATIONS
Burt Rutan wins the $10 million X-prize when his SpaceShipOne travels outside of Earth's atmosphere. Can tourism in space be far behind?

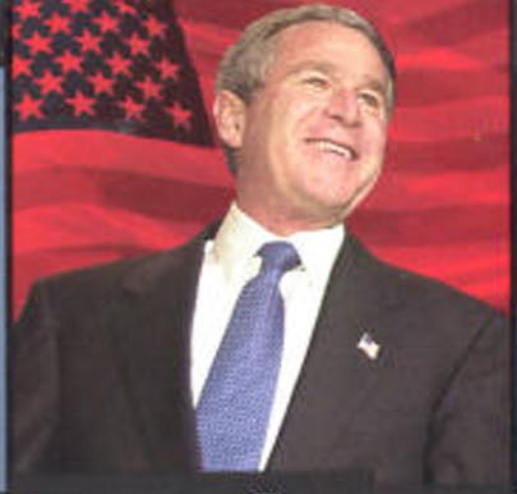

ELECTION '04

The 2004 Presidential Election had the potential to be as close and controversial as the 2000 race. Nearly 120 million Americans voted on Election Day, the highest turnout since 1968. Some citizens waited in line for as long as five hours to cast their vote (below). Many thought that the high voter turnout indicated a surge of support for Democratic candidate Sen. John Kerry (left), others speculated that the nation was rallying to re-elect President George W. Bush (above). And after the polls closed on November 2, 2004, many Americans went to sleep without knowing who their next President would be. Ohio was "too close to call," and held 20 electoral votes, enough to bring victory to either candidate. As the votes were counted, it became evident that Bush would carry Ohio with over 100,000 votes. Wanting to avoid a repeat of the 2000 election scandal, Sen. John Kerry called President Bush on the morning of November 3 to congratulate him on his victory.





IN MEMORIAM



JOHNNY CARSON • 1925–2004
RONALD REAGAN • 1911–2004
CHRISTOPHER REEVE • 1952–2004
US TROOPS IN IRAQ • OVER 1,000

MOVIES

FROM ANTI-HEROES TO SUPERHEROES

This year kept us rooting for the underdog at the theater. We pledged allegiance to Average Joe's in dodgeball, we pined for Spongebob and Patrick to prevail over Plankton, and we campaigned with Napoleon to put Pedro in office as class president. The odds were stacked against Harry Potter, the incredible Parr family, and the Permian Panthers as well. Be it a big-budget blockbuster or an inexpensive indie-flick, as long as there's a good story along the way, we'll see our heroes through thick and thin until the credits begin to roll.



DODGEBALL ▶
Ben Stiller strikes again, bringing the obscure sport of dodgeball to the silver screen in ***Dodgeball: A True Underdog Story.***



◀ **INCREDIBLE FAMIL**
Mr. Incredible and the re of the Parr family are ca out of early retirement t save the world in ***The Incredibles.***



FRIDAY FEVER ▶
In ***Friday Night Lights,*** football is shown to be more than just a game for the Permian High Panthers of Odessa, Texas





FIRST DAUGHTER
Samantha Mackenzie just wants a normal college experience. But being the President's daughter makes her life anything but ordinary.

DYNAMITE EXPLODES
After getting a lot of attention at independent film festivals, ***Napoleon Dynamite*** releases nationwide to sweet ticket sales. The high school anti-hero gets his friend Pedro elected as class president, and he's also pretty good with a bow staff.



HARRY POTTER III
Harry, Ron and Hermione return for their third year at Hogwarts, where the teens face a dangerous escaped prisoner and the equally foreboding Dementors.

MOM, MEET MY OGRE
In ***Shrek 2,*** Shrek faces his biggest challenge yet: The in-laws. The newlyweds return from their honeymoon to find an invitation to meet Princess Fiona's parents in the kingdom of Far, Far Away.





I, ROBOT
Will Smith keeps overactive robots in check in this futuristic sci-fi flick that asks the question "What if humans become too dependant on robots?"

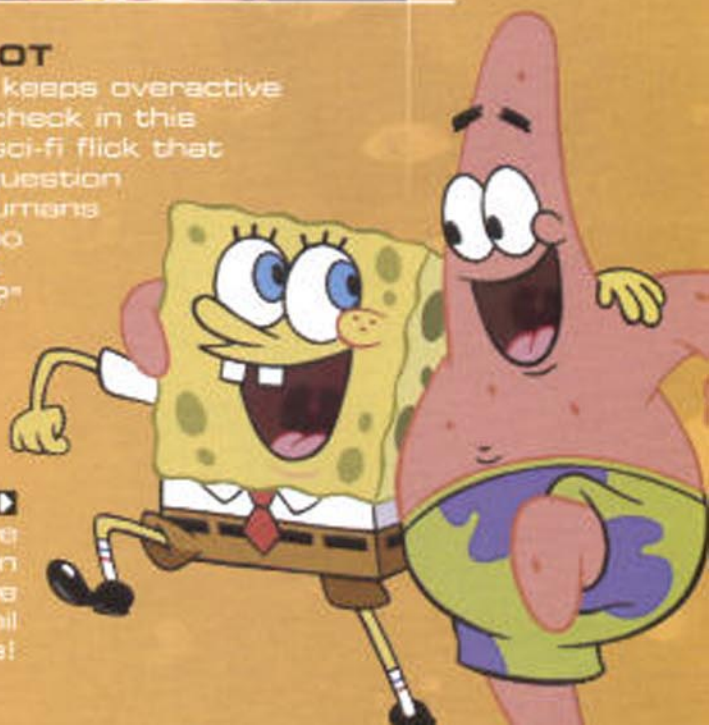

BIGGER. BETTER. MORE ABSORBENT.
Moving to the big screen means more responsibilities for Spongebob and Patrick in ***The Spongebob Squarepants Movie.*** They have to rescue King Neptune's crown aaaaand foil Plankton's plan to steal the Krabby Patty recipe!

SPORTS

IT'S HOW YOU PLAY THE GAME

Every year, athletes set out to break records set in years past. This year was no different, but brought added drama. Would the mighty BoSox break the Curse of the Bambino? Would Lance win six in a row? Would the Patriots win again? These questions weren't answered without a little bit of nail-biting. Hockey and basketball fans followed Court TV more closely than ESPN this year, hoping to see an end to the NHL lockout or hear the latest on the charges pressed against NBA players after the Staples Center brawl that occurred in November. How's THAT for drama!?



SUPER BOWL XXXIX
For the third time in four years, the New England Patriots win the Super Bowl by three points, this time against the Philadelphia Eagles.



HIT RECORDS
Ichiro Suzuki of the Seattle Mariners racks up a record 262 hits in a single season.

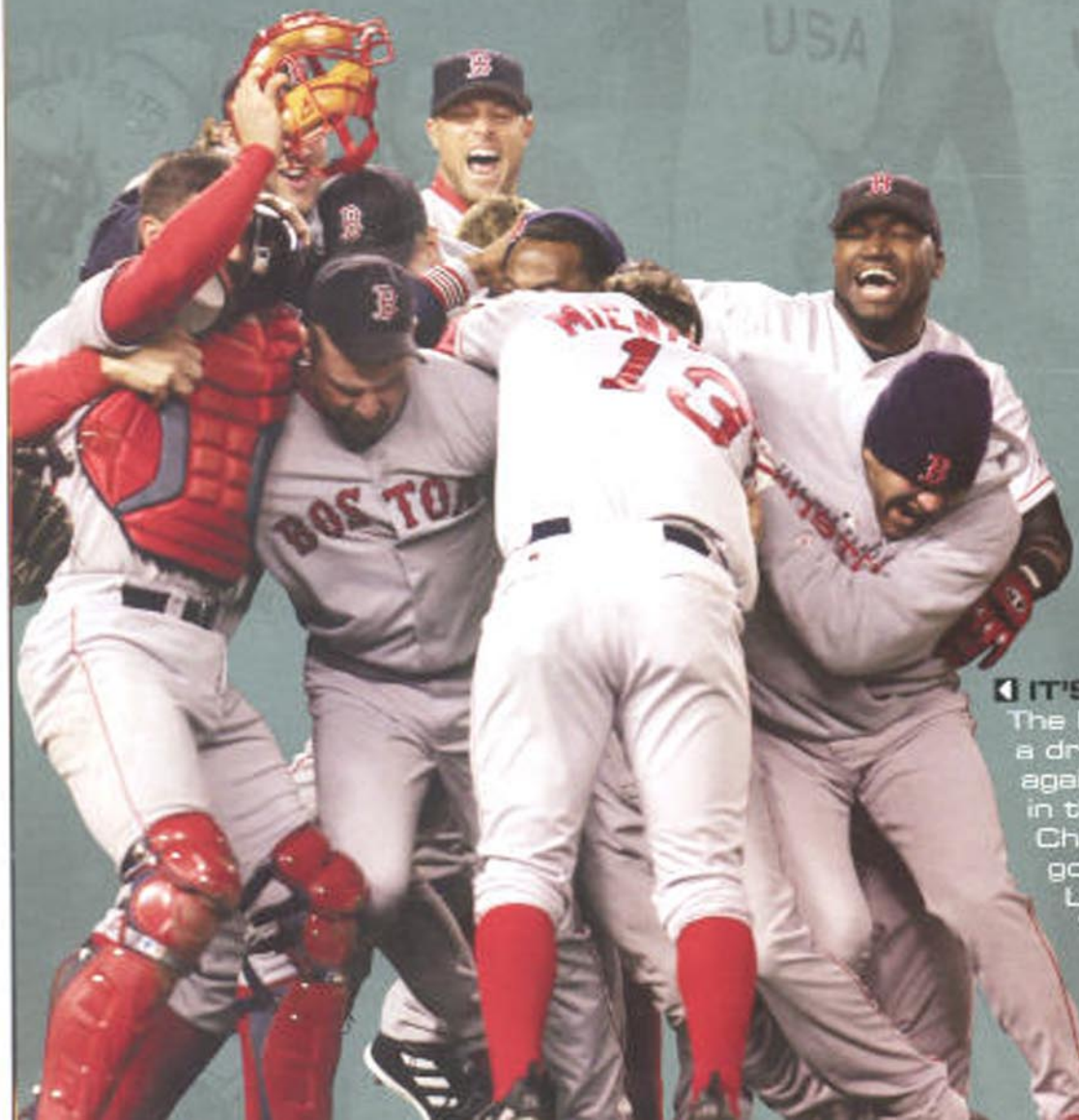

IT'S GOTTA BE THE SOX!
The Boston Red Sox stage a dramatic 0-3 comeback against the New York Yankees in the American League Championship Series. They go on to sweep the St. Louis Cardinals 4-0 in the World Series, breaking the 86-year-old "Curse of the Bambino" and bringing a collective sigh of relief to Red Sox fans everywhere.



ESPN TURNS 25
Alpha-anchor Chris Berman and the rest of the cable sports network's knowledge base celebrate ESPN's 25th birthday in 2004.

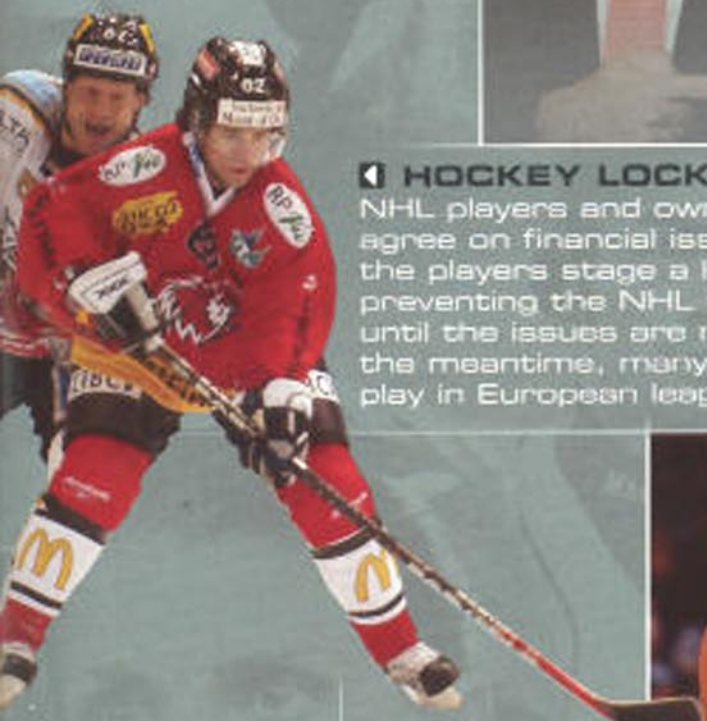

HOCKEY LOCK-OUT
NHL players and owners can't agree on financial issues, so the players stage a lockout, preventing the NHL from playing until the issues are resolved. In the meantime, many NHL stars play in European leagues.



BASKET BRAWL
Indiana Pacers player Ron Artest faces a misdemeanor charge in the brawl between fans and players during a game against the Detroit Pistons

GIRL POWER
During the 2004 X-Games, Lyn-Z Adams Hawkins wins the first women's vert ramp gold.





FREDDY'S FOOTWORK
DC United's Freddy Adu becomes the youngest and highest-paid player in Major League Soccer. At only 15, Freddy scores five goals in his first season.



CYCLING'S SIX-SHOOTER
Cyclist Lance Armstrong puts his US Post Office-sponsored team in the record books by winning the Tour de France an unprecedented six consecutive times.



OLYMPICS '04

In 2004 the Olympic Games returned to Greece, their birthplace. A total of 10,500 athletes from 202 countries competed, a record turnout despite speculation of terrorism and anti-Americanism. The United States took home more medals than any other country -103, 35 of them gold.



Mia Hamm (above), one of the most famous U.S. soccer stars, announced her retirement and blew a good-bye kiss to the crowd after her team secured a gold medal. "There are only a few times in your life when you get to write the final chapter the way you want," said Hamm about the USA's gold medal.



Justin Gatlin, Bernard Williams and Shawn Crawford (above, L-R) of the U.S. swept the men's 200-meter final, after their introduction generated boos and heckling from the crowd in Olympic Stadium. The fans were upset that the Grecian sprinter Kostas Kenteris wasn't allowed to compete due to drug charges.

MUSIC

ARTISTS ARE VARIOUS AND NEFARIOUS

Musicians often stay in the spotlight by breaking out of their mold and trying new things. This year, Sean "Puffy" Combs took the lead role in a Broadway play, Gwen Stefani took a break from No Doubt to release a solo album, and Green Day brought us their first concept album. But Ashlee Simpson's unexpected antics garnered the most attention: She was busted lip-synching on Saturday Night Live, and was later booed after her performance at the FedEx Orange Bowl.



THE GREEN PARTY
Green Day releases their album ***American Idiot,*** showing a more mature, politically-minded side than we've seen in the past.



RAISIN' THE ROOF
Sean Combs took off his VOTE OR DIE t-shirt to play the role of Walter Lee Younger in the Broadway production of ***A Raisin In The Sun.***



USHER SWEEPS UP
R&B artist Usher wins big at the American Music Awards, MTV MVA's and Grammys.



GWEN IN DOUBT
Gwen Stefani takes a break from fronting No Doubt to release her first solo album, ***Love, Angel, Music, Baby.*** But "solo" doesn't mean "alone;" she collaborates with Dr. Dre, Linda Perry, and André 3000, to name a few.



SISTER ACT
Ashlee Simpson follows in her sister Jessica's footsteps with a hit CD and her own reality show on MTV.



JOSS STONE
17-year-old British singer Joss Stone releases her second album, ***Mind, Body and Soul,*** completes a successful US tour and performs for VH1's ***Divas 2004***





LORD OF THE LINE DANCE
Country artist Kenny Chesney tops charts with his CD ***When The Sun Goes Down.***

RAP VAN WINKLE
After sleeping for six years without an album, The Beastie Boys release ***To The 5 Boroughs,*** and wake up to find that they are collectively almost 120 years old!



RED ROCKERS
Maroon 5 stay on tour, and stay on the iTunes "Most

TV

PLENTY OF REASONS TO STAY HOME

While there were still a slew of "Survivor-esque" reality shows on the tube this year, we also saw more and more renovation-driven reality programs as Americans took an interest in redecorating their homes or "pimping their rides." But there was also evidence that Hollywood hadn't written off its writers completely. Well-penned dramas like ***CSI:NY*** and ***Lost*** gave us a great escape from reality, while Comedy Central's ***The Daily Show*** gave the nightly news a slant that caused us to laugh out loud.

"YOU'RE FIRED"
In ***The Apprentice,*** competition and boardroom drama escalate until one winner is given a dream job with The Trump Organization and a six-figure salary.



BIKERS THAT BICKER
Reality renovation show ***American Chopper*** is a favorite among those who enjoy watching mechanics practice their craft, and those who enjoy seeing father and son argue while they work.



THE OUTLAW JESSE JAMES
Sparks fly as teams race to build hot rods and race cars in ***Monster Garage,*** hosted by Jesse James.

WATCHING THE DETECTIVES
This year CSI took their high-tech forensic investigations to the city that never sleeps in ***CSI: New York.***



WHERE ARE WE?
Lost follows 48 castaways who try to survive on a deserted island. Luckily, none of them are named Gilligan.



DAILY DOSE
Comedy Central's ***The Daily Show with John Stewart*** is America's most trusted name in fake news.

THE TY THAT BINDS
Ty Pennington, host of ***Extreme Makeover - Home Edition,*** brings people together with completely renovated homes for deserving families.



WHO NEEDS A TRAVEL AGENT?
Grab your best friend, sister, significant other or grandma; whoever you think would be the best teammate in ***The Amazing Race,*** an elimination-style race around the world for a million-dollar cash prize.



JOEY
Joey Tribbiani trades "Friends" for family when he leaves Central Perk behind and heads for Hollywood, where he takes his nephew under his wing.





TRENDS

IT'S NOT SO BAD BEIN' TRENDY

Call it hip, popular or even conformist - this year's trends were more philanthropic than in years past. A little yellow bracelet raised big money for cancer research. A healthy diet has become so popular that fast-food restaurants are doing away with their "super-sized" menu items. And Ford unveiled the first Earth-friendly hybrid SUV to the delight of tree-hugging soccer moms everywhere.



EASY TO SEE, HARD TO FIND ▶
The first five million of these Lance Armstrong Foundation bracelets sell out quickly and start a trend that raises over $20 million in the fight against cancer.



◀ HOODIES OFF THE HOOK
Hoodies are a cozy alternative to wearing a jacket, and they can sport your favorite band, team, or even website!



▲ FAITHFUL READERS
NCV breaks the Bible down into easy-to-read magazine form. ***Revolve*** is for girls. ***Refuel*** is for boys.





TWO COOL FOR SCHOOL
The Olsen twins turn 18 and head for college, but not before launching a clothing line for teens. Their summer job makes wassay more money than yours.

GAMES THAT ROCK
More and more bands are lending their music to video games. ***Tony Hawk's Underground*** wins the first MTV Video Music Award for Video Game Soundtrack.





LOW-CARB
To attract low-carb dieters, fast-food restaurants start offering tortilla-wrapped menu items.

LITTLE BOW WOW
Paris Hilton, Britney Spears, Milla Jovavich and P. Diddy have been trailblazers in the trend of teeny-tiny pocket-dogs.

MOTHER EARTH'S SUV
Ford introduces the first hybrid SUV. Using electric power as well as gas, the Escape Hybrid is more fuel-efficient and more environmentally friendly.





IT REALLY HAULS
The Dodge Magnum makes grocery-getters cool again. With a 340-horsepower 5.7-liter Hemi V-8, this station wagon hauls a lot more than just cargo!

TECH GEAR

GIZMOS, GADGETS AND GREAT GEAR!

Who says you can't take it with you? This year saw portables get even more popular. Sony and Nintendo each released new handheld game platforms, while Tapwave released the Palm-powered Zodiac for more organized gamers. People who take their music with them had a plethora of MP3 players to pick from, and Apple released the Mac mini, a desktop computer that challenges that whole "bigger is better" philosophy. But with all these gadgets, a bigger backpack would be nice.



GIZMO TO GO ▶
Road trips with the family are much more bearable with commerical-free satellite radio.



▲ SIGN OF GREATNESS
The Zodiac from Tapwave combines a Palm-powered organizer with a beefy video game platform.

◀ DOES HE DO HOMEWORK?
The Robosapien can grip, throw, walk, dance and even burp at the push of a button.



MAKES NON-STOP ROCKING POSSIBLE

Sony's new portable MP3 player is released in Japan. The VAIO Pocket is equipped with a 20 GB hard-drive, can record 13,000 songs, and touts 20 hours of battery life! iPods everywhere tremble with fear.

PLAYSTATION PORTABLE

Sony creates a huge buzz by taking their first step in portable video games. The PlayStation Portable is released just in time to be a sweet graduation gift.





MOTOROLA MPX

Tired of typing text-messages on your phone's number pad? This beefy multi-functional cell phone from Motorola contains a fully functioning keyboard!



DOUBLE YOUR FUN

The Nintendo DS adds a second screen to their portable player, along with touch-screen technology and wi-fi PictoChat for scribbling digital notes to your crew.

SWEET SHOTS

Nikon thrills photography enthusiasts with two new high-end digital cameras - the 8-megapixel Coolpix 8700 and the feature-packed 6.1-megapixel Nikon D70 digital SLR camera.





MAC MINI

Apple unveils the Mac mini, a powerful computer that promises to take up about as much space as that stack of CD's on your desk.

TOP 10 ALBUMS OF 2004

1. Confessions - Usher
2. Speakerboxx/The Love Below - OutKast
3. Closer - Josh Groban
4. The Diary of Alicia Keys - Alicia Keys
5. Feels Like Home - Norah Jones
6. Fallen - Evanescence
7. Shock'n Y'all - Toby Keith
8. In The Zone - Britney Spears
9. The Very Best of Sheryl Crow - Sheryl Crow
10. When the Sun Goes Down - Kenny Chesney

POPULAR GOOGLE SEARCHES OF 2004

1. Britney Spears
2. Paris Hilton
3. Christina Aguilera
4. Pamela Anderson
5. chat
6. games
7. Carmen Electra
8. Orlando Bloom
9. Harry Potter
10. mp3

2004'S HIGHEST-PAID ATHLETES

1. Tiger Woods
2. Michael Schumacher
3. Peyton Manning
4. Michael Jordan
5. Shaquille O'Neal
6. Kevin Garnett
7. André Agassi
8. David Beckham
9. Alex Rodriguez
10. Kobe Bryant

TOP 10 MOVIES OF 2004

1. Shrek 2
2. Spider-Man 2
3. The Passion of the Christ
4. The Incredibles
5. Harry Potter and the Prisoner of Azkaban
6. The Day After Tomorrow
7. The Bourne Supremacy
8. Meet the Fockers
9. Shark Tale
10. The Polar Express

2004 TV HOTLIST

1. American Idol
2. CSI
3. MTV's Real World
4. Lost
5. Family Guy
6. The Daily Show
7. Degrassi
8. Chappelle's Show
9. Made
10. American Chopper

POPULAR VIDEO GAMES

1. Halo 2
2. Burnout 3: Takedown
3. Star Fox: Assault
4. NBA Street V3
5. The Sims 2
6. Unreal Tournament
7. Ninja Gaiden
8. Half-Life 2
9. Metroid Prime 2
10. Madden NFL 2005

Taylor PUBLISHING


Freshmen
Juniors