HUMAN RESOURCES / LABOR RELATIONS (559) 457-3500

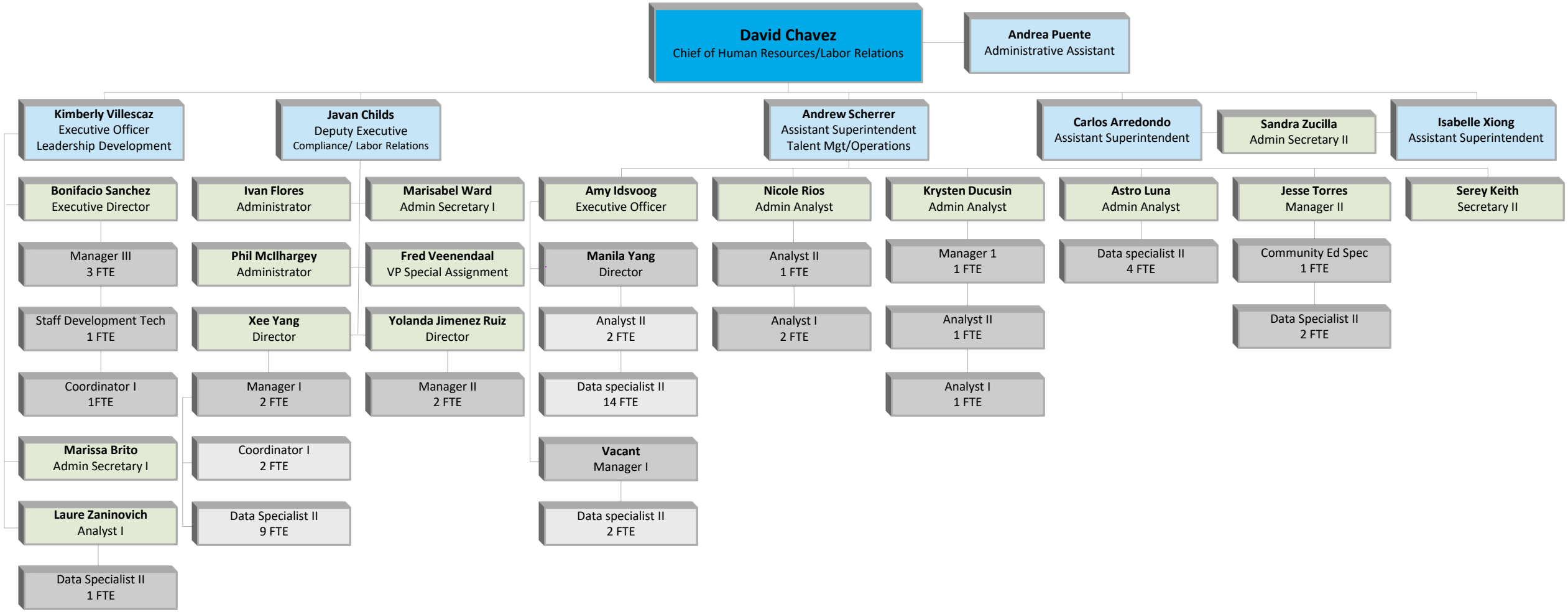

2026/27