# SPECIAL EDUCATION (559) 457-3220

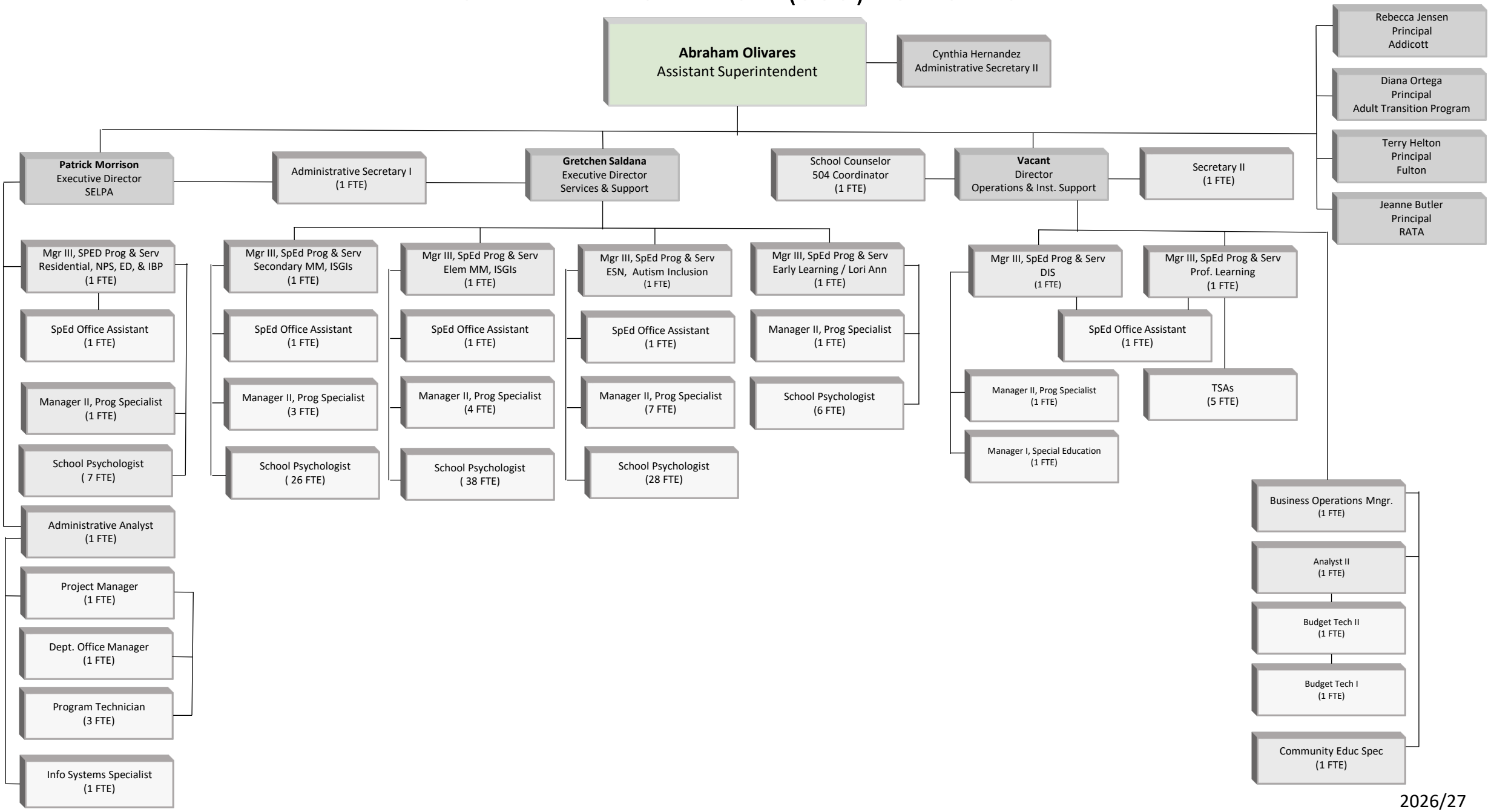


2026/27