Red Oak Independent School District
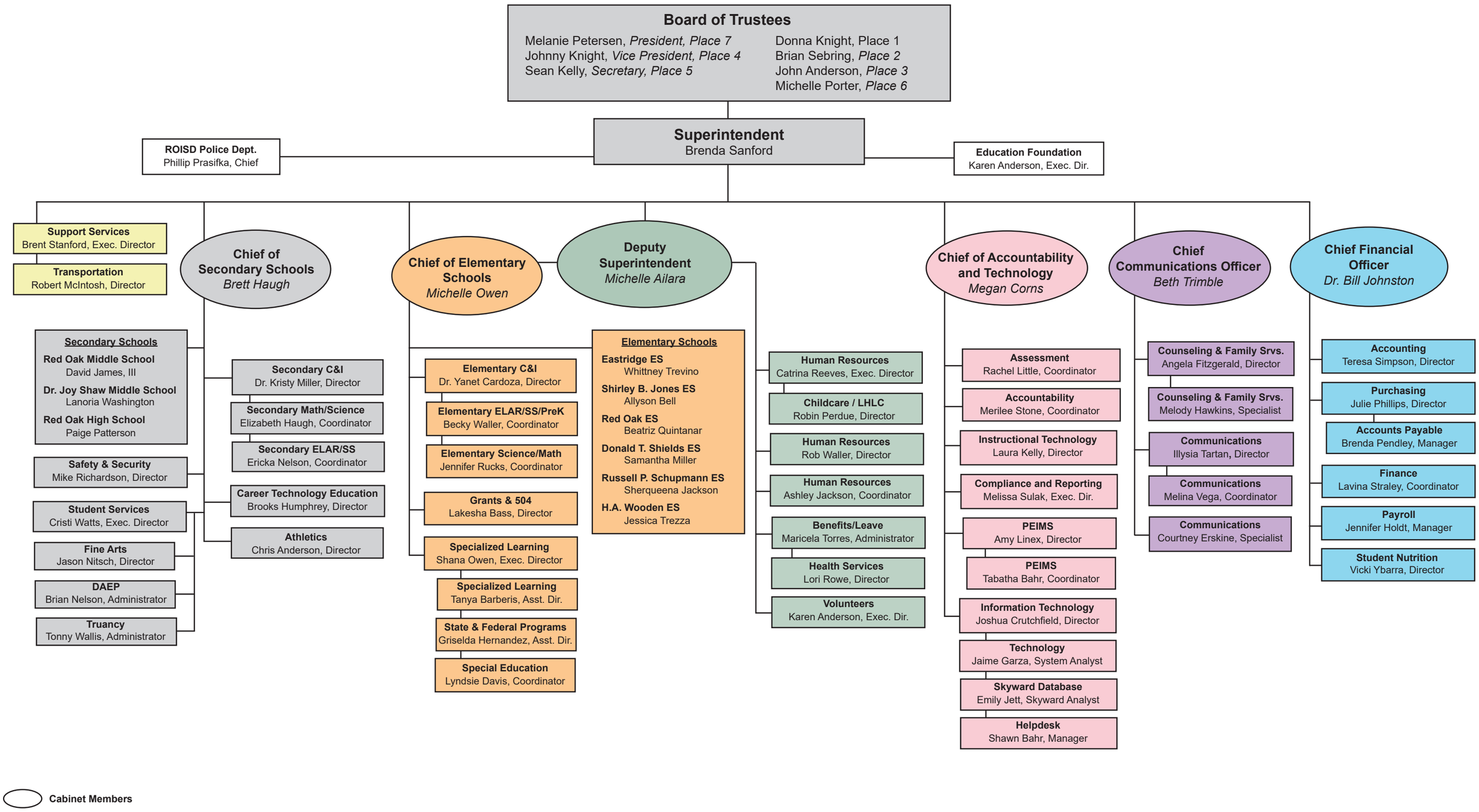
2026-2027 Organization Team