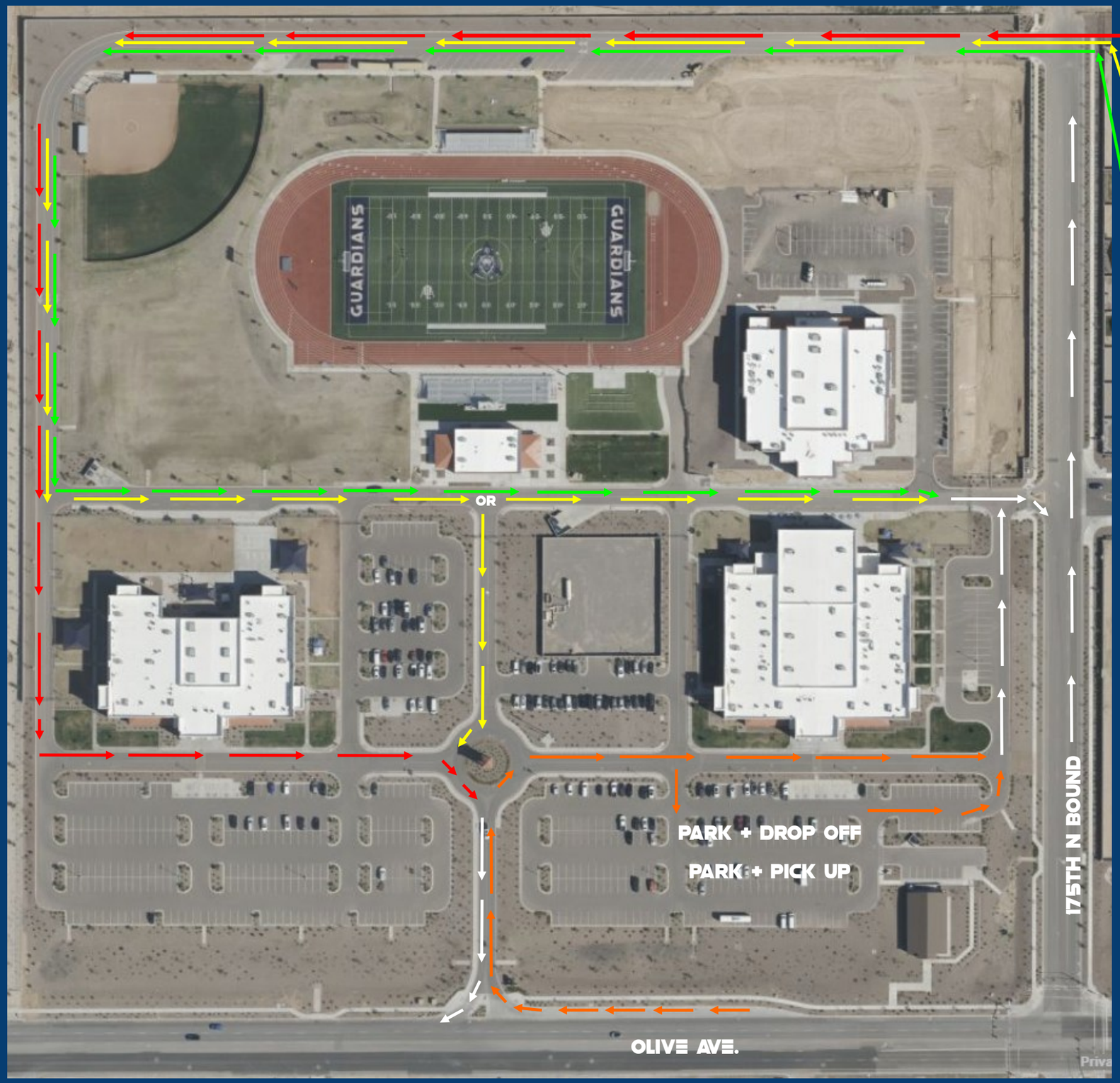

LANE 3 - OUTSIDE (WFE FRONT OF SCHOOL)

LANE 2 - MIDDLE (WFE + WFHS BACK OF SCHOOL)

LANE 1 - INSIDE (WFE + WFHS BACK OF SCHOOL)

WEST FOOTHILLS 2026 - 2027 DRIVELINE

WFHS FRONT DRIVELINE - ENTRANCE OFF OF OLIVE AVE.

NOTES:

Drop off & pick up - Parents who have WFE & WFHS students we encourage you to drop off and pick up in your WFE zone color. Example if you have a 1st grader and a 7th grader. The 7th grader will go to the red zone (or lane 3) and meet the 1st grader for pick up in front of WFE. WFHS pick up only must be in lane two, to be directed to the front of the GPAC building.