CVUSD
TK-6 ELO-P

ACADEMICS • ACTIVITIES • SAFETY

CVUSD

CONEJO VALLEY UNIFIED SCHOOL DISTRICT

Expanded Learning Opportunities Program (ELO-P)

What is it?

You must...

The Expanded Learning Opportunities Program (ELO-P) provides funding for afterschool and summer school enrichment programs for transitional kindergarten through sixth grade.

When is it offered?

"Expanded learning" means before school, after school, summer, or intersession learning programs that focus on developing the academic, social, emotional, and physical needs and interests of pupils through hands-on, engaging learning experiences.

Expanded Learning Opportunities Program (ELO-P) Specifications

Hours of Program

No less than 9 hours of program, includes school day

Components of the Day

Can be provided before and/or after school

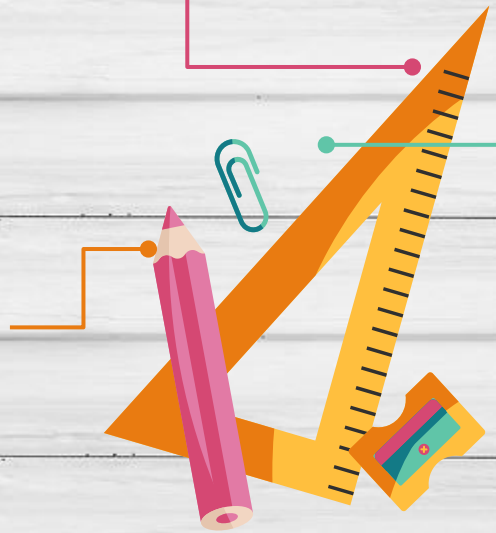

Days of Program

All school days + 30 intersession days

Locations of Program

Can be provided on 1 or multiple school sites within the district

ELO-P Funding Guidelines

- Unduplicated funding formula - $1,170 - $2,500 per pupil
- Need to offer to at least all unduplicated students (EL, Foster, & SED)
- Required to serve at least 50% of unduplicated students in the 2021-22 year
- In 2022-23- will be required to offer the program to <u>ALL</u> students TK-6 and <u>required</u> to serve if family requests

ELO-P Program Elements

1. Educational and literacy element in which tutoring or homework assistance is provided in one or more of the following ways:
   - Language arts
   - Math
   - History/social science
   - Computer training
   - Science

2. Educational Enrichment
   - Fine Arts
   - Career Technical Education
   - Recreation, Physical Fitness, and Prevention Activities

3. Encouraged to collaborate with community based organizations

2021-2022- Implementation Year
   - Develop a program plan
   - Review plan every 3 years (goals, content, and outcome measures)

CVUSD Elementary Models

Conejo and Glenwood	Acacia, Ladera, Madrona, Maple, and Walnut	All Other Sites TEAM Program
Maintain ASES program	Working on partnering with YMCA - Find My Genius Curriculum	1 Certificated Employee (hourly pay) and 1 Academic Specialist ($20/hr) paid to run ELOP after school program. Can be shared among teachers with designated schedules.
Ensure no students are turned away	Programs run on site after inviting all unduplicated students and accepting other students that will commit to the program.	Programs will include offerings from CRPD, enriching assemblies and experiences, learning platforms (IXL, Lexia, Smarty Ants, Imagine Learning, etc.), and homework assistance.

Summer 2022 - Students from Title I Schools that are being recommended for Summer Learning Camp will be invited to attend SLC at Glenwood and then be able to access Star for ELO-P from 12:00-5:30 PM each day at Glenwood.
June 21 - July 15, 2022

CRPD

- Intercession- April 18-22nd (7:30-4:30)
- Max 50 students

Centrally located Camp @ Thousand Oaks Community Center

★ Enrichment
★ Arts & Crafts
★ Physical Education
★ Science & Technology
★ SEL

Conejo Recreation & Park District

Boys & Girls Club

- Before and After School
- Summer Program

Located at Colina, Los Cerritos, Redwood, & Sequoia

★ Enrichment
★ Power Hour Homework Help & Tutoring
★ Physical Activities
★ Science & Technology
★ SEL

BOYS & GIRLS CLUBS OF GREATER CONEJO VALLEY

CLUB HOURS
AFTER SCHOOL UNTIL 6 PM
See website for specific programs times.

ANDERSON CLUB
On the campus of
Los Cerritos Middle School
Phone: 805-493-2917
Transportation pick up: Bridges, Lang Ranch, Ladera, and Weatherfield Elem. Schools

JOHNSTON CLUB
On the campus of
Colina Middle School
Phone: 805-449-1309
Transportation pick up: Conejo, MATES, Westlake Hills, Westlake Elem. Schools

MORTON CLUB
On the campus of
Sequoia Middle School
Phone: 805-375-5635
Transportation pick up: Newbury Park Elem. Schools and Sycamore Middle School

NOTTER CLUB
On the campus of
Redwood Middle School
Phone: 805-371-4045
Transportation pick up: Acacia, Aspen, Glenwood, Madrona, and Wildwood Elem. Schools

MEMBERSHIP OPTIONS

Before & After School	$250 per month
Before School Only	$125 per month
Lunch Club	$100 per year
10-Day Pass	$200 for 10 visits
5th Grade Transportation	$100 per month

The membership options include homework help, select holidays, and school staff development days at no extra charge!

EXPLORE, LEARN &
HAVE FUN
2021-22 CVUSD SCHOOL YEAR FOR GRADES 5-8

Achieve academic success, make healthy life choices, and foster the skills to reach your full potential in a safe environment that's filled with excitement and fun—**join the Club this fall!**

Register Today!
Scan code with your phone or visit our website bgcconejo.org

Child safety is our #1 priority. All safety guidelines, including current CDC guidance for childcare and any local regulations, will be followed.

Join Us on Social Media!
@BGCConejo

Boys & Girls Clubs of Greater Conejo Valley is not affiliated with CVUSD. Tax I.D.#: 91-2151731
1 Dole Drive #3331, Westlake Village, CA 91362

Outdoor School

- February-April
- Unduplicated students
- 4 days of programming
  - Extracurricular activities
  - Science-based instruction
  - Social-emotional Learning