MARIN COUNTY
OFFICE OF EDUCATION
Supporting Learning for ALL Students

PROFESSIONAL LEARNING

2026 – 2027

Explore Online!

https://tinyurl.com/ywjpm757

Catalog updated August 7 , 2026

PROFESSIONAL LEARNING
Table of Contents

COURSES & EVENTS	PAGE
Academic Competitions	3
AI: Artificial Intelligence	4
Assessment & Data	5
Equity & Inclusion	6
Goverance	8
Health & Wellness	9
Inclusive Practices	11
Leadership	13
Literacy	14
Math	16
Multilingual Learners	17
Science	18
PROFESSIONAL NETWORKS	
Networks	19

= CEUs are available for purchase through participation

= Courses focused on Early Education for students birth through kindergarten

For general inquiries about professional learning please contact **mcoepd@marinschools.org**

MARIN COUNTY
OFFICE OF EDUCATION
Supporting Learning for ALL Students

ACADEMIC COMPETITIONS

2026 MIDDLE SCHOOL CROSS COUNTRY CHAMPIONSHIP

2026 Middle School Cross Country Championship, middle school students from 30+ public, private, independent and parochial schools in Marin County compete in the final meet of the year.

- Audience: Student Athletes, Coaches, Parents
- Date: Oct. 28 | 3:00-6:00pm
- Cost: Free
- Location: College of Marin IVC

2027 MARIN MOCK TRIAL

Students for across Marin County high schools compete in the Mock Trial competition, a national competition that is a simulation of a criminal trial using a hypothetical case, developed by Teach Democracy, based on California law.

- Audience: Educators, Administrators, Students, Parents
- Dates: Jan. 23 and Jan. 30
- Cost: Free
- Location: Marin County Civic Center

2026-2027 MIDDLE SCHOOL MATHLETES

Middle school math competition where students participate in both team-based and individual problem-solving challenges to develop and showcase their math skills.

- Audience: Educators, Administrators, Coaches, Parents, Student Athletes
- Dates: Nov. 17, Jan. 12, Feb. 9, Mar. 9 | 4:00-6:00pm
- Cost: Free
- Location: Hall Middle School and Davidson Middle School

2027 MIDDLE SCHOOL TRACK & FIELD CHAMPIONSHIP

2027 Middle School Track & Field Championship, middle school students from 30+ public, private, independent and parochial schools in Marin County compete in the final meet of the year.

- Audience: Educators, Administrators, Coaches, Parents, Student Athletes
- Date: May 7 | 10:00-2:00pm
- Cost: Free
- Location: TBD

AI ARTIFICIAL INTELLIGENCE

AI MANY VOICES MANY STORIES

In self-paced, three-part series, educators will explore how artificial intelligence can support equity, creativity, and connection. Learn how to spot curriculum blind spots, amplify diverse perspectives, and reimagine lessons using tools like ChatGPT and YourStory.

- Audience: Educators, Administrators, Staff
- Dates: Asynchronus/Self-paced
- Cost: $45
- Location: Virtual

https://tinyurl.com/bdcras7r

AI TOOL SAVVY

Tool Savvy is a self-paced online series for educators ready to expand their use of AI tools to streamline planning, personalize instruction, and support reflective practice.

- Audience: Educators, Administrators, Staff
- Dates: Asynchronus/Self-paced
- Cost: $60
- Location: Virtual

https://tinyurl.com/y649tks7

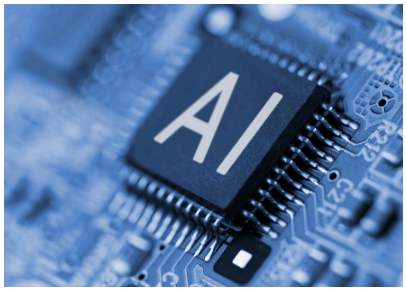

ASSESSMENT & DATA

CLASS INTERACTIONS ESSENTIALS FOR EDUCATORS

A mutual learning community exploring integration of CLASS concepts into daily routines and strengthening interactions with all children.

- Audience: Educators, Providers, and Administrators who work with PreK children
- Dates:
  - English Cohort: TBD 2027 Saturdays | 8:30-12:30pm
  - Spanish Cohort: Sept. 12, Oct. 24, Nov. 21, Dec. 5, Jan. 16, Feb. 27 Mar. 20, Apr. 3 | 8:30-12:30pm
- Cost: Free
- Location: Marin County Office of Education

https://tinyurl.com/43km4m4h

Flyer: Spanish

DRDP TEACHER TRAINING

Learn about the format of the DRDP; use of documentation and evidence to rate measures; and the importance of inter-rater reliability.

- Audience: Educators, Providers, and Administrators who work with children, ages birth-6, and/or their families who want to learn about the DRDP
- Dates:
  - Part 1: Jul. 11
  - Part 2: Jul. 18
  - Saturdays | 9:00-12:00pm
- Cost: Free
- Location: Virtual

https://tinyurl.com/yedktx8n

Flyer: Spanish

DRDP MEANINGFUL OBSERVATION

Learn about the purpose of observation; Observing and collecting evidence; Organizing classroom observation; Reviewing and reflecting on documentation; Rating the DRDP.

- Audience: Educators, Providers, and Administrators who work with children, ages birth-6, and/or their families who want to learn about the DRDP, and are implementing the DRDP
- Dates:
  - Part 1: Aug. 8
  - Part 2: Aug. 15
  - Saturdays | 9:00-12:00pm
- Cost: Free
- Location: Virtual

https://tinyurl.com/yc3hjbkj

Flyer: Spanish

EQUITY & INCLUSION

HUMANITY FIRST SUMMER INSTITUTE – FUELING OURSELVES, FUELING EACH OTHER

Designed to fuel the adults in children's lives — educators, families, and caregivers — by strengthening the network of relationships that shape children's environments.

- Audience: Educators, Providers, Administrators, and Staff who work with children, ages birth-8, and/or their families
- Dates: Jun. 22, Jun. 23 | 9:00-3:30pm
- Cost: Free
- Location: Solano County Office of Education

https://tinyurl.com/bdeyznjk

THE 5 COMMITMENTS OF OPTIMISTIC LEADERS FOR CHILDREN

How adults see themselves, treat each other, and collaborate shapes children's development. Join this MLC to challenge biases, build antiracist practices, and foster intentional work relationships.

- *Audience: Educators, Providers, Administrators, and Staff who work with children, ages birth-8, and/or their families*
- Dates:
  - English Cohort: TBD in 2027
  - Spanish Cohort: Tuesdays | 6:00-7:15pm
- Cost: Free
- Location: Virtual

LUNA DANCE & CREATIVITY: DANCE AND THE PREK-TK LEARNING FOUNDATIONS

Explore how dance supports PreK-TK Learning Foundations through interactive workshops on literacy, math, science, social-emotional development, family engagement, and TK—grounded in culturally relevant, inclusive practices.

- *Audience: Educators, Providers, and Administrators who work with children, ages birth-6, and/or their families*
- Dates: TBD | Saturdays
- Cost: Free to Marin educators working with children birth-age 6
- Location: Virtual

Flyer: Literacy

Flyer: Math

Flyer: Science

Flyer: Social-Emotional

Flyer: Level 1 | Jan. 9

Flyer: Level 1 | Sept. 12

EQUITY & INCLUSION

LUNA DANCE & CREATIVITY LOVE MOVE PLAY

Explore the essential role of dance and movement in early childhood. Engage with neurodevelopment through embodied practice, support spontaneous movement, and integrate dance into curriculum. Build observation skills and ensure dance is accessible to all children.

- *Audience: Educators, Providers, and Administrators who work with children, ages birth-6, and/or their families*
- Dates: TBD | Saturdays
- Cost: Free to Marin educators working with children birth-age 6
- Location: Virtual

Flyer: Spanish

PATHWAYS TO INCLUSION SERIES

Creating equitable early learning for children with disabilities & unique learning needs. Year 2: Developmental strategies for supporting children on the autism spectrum in inclusive settings.

- *Audience: Educators, Providers, Administrators, and Staff who work with children, ages birth-6, and/or their families*
- Dates:
  - Virtual: Dec. 3, Dec. 17, Jan. 7, Jan. 21, Feb. 4, Feb. 18 | 6:30-8:30pm
  - In-person: Oct. 17, Nov. 7, Mar. 27 | 8:30-12:30pm
- Cost: Free (possible cost to Dominican University when requesting ECE units)
- Location: Virtual/ Marin County Office of Education

https://tinyurl.com/yfjxhe7m

Flyer: Spanish

FALL EARLY LEARNING: PATHWAYS TO INCLUSION

Explore a developmental approach to supporting children on the autism spectrum, including neurodiversity in inclusive early learning settings, sensory sensitivities, adaptations and accommodations, communication and relationship building, social pragmatics, and developmental interventions.

- *Audience: Educators, Providers, Administrators, and Staff who work with children, ages birth-6, and/or their families*
- Date: Oct. 17 | 8:00-4:30pm
- Cost: Free (possible cost to Dominican University when requesting ECE units)
- Location: Marin County Office of Education

https://tinyurl.com/mu29jujz

Flyer: Spanish

GOVERANCE

2026-2027 GOLDEN BELL CEREMONY

Join us as we celebrate the Teachers, Educators, Staff, and Community Partners that have worked to make the school year successful.

- Audience: County Board Members, Superintendents, Teachers, Educators, Families, Trustees
- Date: May 20 | 4:30-6:00pm
- Cost: Free
- Location: Angelico Hall, Dominican University

MARIN COUNTY SCHOOL BOARD ASSOCIATION

In support of strengthening success for all, each election year the Marin County Office of Education (MCOE) partners with the Marin County School Boards Association (MCSBA) to offer a multi-part informational workshop series that provides highlights of board governance and an overview of many departments at the county office.

- Audience: County Board Members, Superintendents, Teachers, Educators, Families
- Date: Aug. 27, Sept. 8, Sept. 10, Sept. 15, Sept. 17, Oct. 26, Jan. 28, Apr. 29
- Cost: Free
- Location: Marin County Office of Education

HEALTH & WELLNESS

FALL 2026 COHORT OF UC BERKELEY EXTENSION'S SEL FOUNDATIONS COURSE

This course will bolster participants' capacity to support their students with research-based SEL and well-being practices in their classrooms and schools while supporting their personal development and wellness.

- Audience: School Based Educators and Mental Health Providers
- Dates: 12 week course
- Cost: Free
- Location: Virtual

Please contact SELcourses@berkley.edu for more information.

https://tinyurl.com/mh69nxzc

RECOGNIZE, RESPOND, CONNECT: SUPPORTING THE BEHAVIORAL HEALTH OF OUR STUDENTS

This training helps educators working with students in grades seven through twelve to identify warning signs of mental, emotional, and behavioral health challenges, apply trauma-informed approaches to support students, and recognize when and how to connect students to additional help and resources.

- Audience: School Based Educators and Mental Health Providers
- Date: 1 hour session
- Cost: Free
- Location: Virtual

https://tinyurl.com/nhh8fdm

THE LOST BOYS: MASCULINITY AND THE "MANOSPHERE"

This session will explore how these spaces shape beliefs, mental health, and relationships and offers strategies to help students think critically while promoting gender equity, healthy identity, and real connection.

- Audience: School Based Educators and Mental Health Providers
- Date: Sept. 11 | 11:00am
- Cost: Free
- Location: Virtual

https://tinyurl.com/4m5xjnta

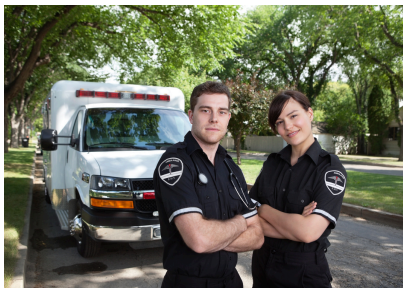

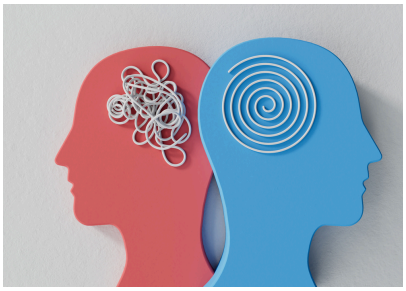

HEALTH & WELLNESS

SARB TRAINING

Review the procedures and requirements for conducting SARB meetings and the role of team members ensuring that the SARB process is legally compliant and effective.

- Audience: School Site/District Staff, Law Enforcement, Probation Officers, Mental Health Providers, Youth advocates
- Date: Sept. 16 | 8:30-10:30am
- Cost: Free
- Location: Marin County Office of Education

https://tinyurl.com/m9sam3ad

YOUTH MENTAL HEALTH FIRST AID TRAINING

Equip adults with the skills to recognize, understand, and respond to signs of mental health and substance use challenges among youth. The content will support districts/schools to meet the requirements of CA Ed. Code 49428.2(c).

- Audience: Youth ages 8-18
- Dates:
  - Jun. 12, Jun. 16, Jun, 18, Jun. 23, Jun. 24, Jun. 30 | 9:00-2:30pm
  - Jun. 17, Jun. 25 | 3:00-8:00pm
- Cost: Free
- Location: Virtual

P*lease contact Ally Constantino, aconstantino@marinschools.org, for more information.*

INCLUSIVE PRACTICES

LUNA DANCE & CREATIVITY: DANCE AND THE PREK-TK LEARNING FOUNDATIONS

Explore how dance supports PreK-TK Learning Foundations through interactive workshops on literacy, math, science, social-emotional development, family engagement, and TK—grounded in culturally relevant, inclusive practices.

- *Audience: Educators, Providers, and Administrators who work with children, ages birth-6, and/or their families*
- Dates: TBD | Saturdays
- Cost: Free to Marin educators working with children birth-age 6
- Location: Virtual

Flyer: Literacy

Flyer: Math

Flyer: Science

Flyer: Social-Emotional

Flyer: Level 1 | Jan. 9

Flyer: Level 1 | Sept. 12

LUNA DANCE & CREATIVITY LOVE MOVE PLAY

Explore the essential role of dance and movement in early childhood. Engage with neurodevelopment through embodied practice, support spontaneous movement, and integrate dance into curriculum. Build observation skills and ensure dance is accessible to all children.

- *Audience: Educators, Providers, and Administrators who work with children, ages birth-6, and/or their families*
- Dates: TBD | Saturdays
- Cost: Free to Marin educators working with children birth-age 6
- Location: Virtual

Flyer: Spanish

PATHWAYS TO INCLUSION SERIES

Creating equitable early learning for children with disabilities & unique learning needs. Year 2: Developmental strategies for supporting children on the autism spectrum in inclusive settings.

- *Audience: Educators, Providers, Administrators, and Staff who work with children, ages birth-6, and/or their families*
- Dates:
  - Virtual: Dec. 3, Dec. 17, Jan. 7, Jan. 21, Feb. 4, Feb. 18 | 6:30-8:30pm
  - In-person: Oct. 17, Nov. 7, Mar. 27 | 8:30-12:30pm
- Cost: Free (possible cost to Dominican University when requesting ECE units)
- Location: Virtual/ Marin County Office of Education

https://tinyurl.com/yfjxhe7m

Flyer: Spanish

INCLUSIVE PRACTICES

SPRING EARLY LEARNING: PATHWAYS TO INCLUSION

Join Lisa Kaplan Shaanan, MS, OTR/L TMHP, and Nancy Ng for a hands-on training exploring strategies to support early writing development, recognize developmental writing stages, build foundational skills, and use dance to strengthen fine motor skills.

- Audience: Educators, Providers, Administrators, and Staff who work with children, ages birth-6, and/or their families
- Date: Mar. 6 | 8:00-4:30pm
- Cost: Free (possible cost to Dominican University when requesting ECE units)
- Location: Marin County Office of Education

https://tinyurl.com/2dwyjdkz

LEADERSHIP

PREK-3 REGIONAL SYMPOSIUM

Focused on strengthening P-3 alignment. Participants will explore research, promising practices, and collaborative strategies that support seamless learning experiences for children and families. Leave inspired, connected, and equipped with ideas to advance high-quality P–3 systems in your community.

- Audience: Administrators, Site leaders of ECE and Elementary programs (Day 1 and 2), ECE, Elementary teachers and providers (Day 2 only)
- Dates: Oct. 23, Oct. 24
- Cost: Free
- Location: Napa Valley College Performing Arts Center

THE VISIONARY DIRECTOR

An MLC for leaders to explore critical thinking, visionary dreaming, and collaboration to spark change. A reflective space to recharge purpose, guided by The Visionary Director and a Humanity First lens.

- Audience: Directors and Site leaders of early education programs
- Dates: Tuesdays | June - October
- Cost: Free
- Location: Virtual/Marin County Office of Education

V.I.B.E

V.I.B.E. (Values in Bold Execution) is a leadership conversation series that fosters reflection, relationships, and purposeful action by creating space for leaders to bring their ideas, experiences, and values to life in the way they lead each day. It emphasizes that leadership is more than completing tasks—it is about shaping culture, building trust and belonging, and leading with courage to turn vision into meaningful action.

- Audience: Educators, Staff, Teachers, Administrators
- Dates: Oct. 13, Nov. 17, Dec. 9, Jan. 20, Feb. 23, Mar. 24, Apr. 27 | 11-12:30pm
- Cost: Free
- Location: Marin County Office of Education

Please contact Kristie Martinez, kmartinez@marinschools.org, for more information.

LITERACY

DEMYSTIFYING DYSLEXIA

Part of our Inclusive by Design offerings, this three-part series supports pupil screening and the implementation of an approved screener to inform instruction—so all readers can thrive!

- Audience: Educators, Administrators
- Dates: Oct. 6, Nov. 18, Dec. 7 | 8:30-3:30pm
- Cost: $100
- Location: Marin County Office of Education

https://tinyurl.com/37ysaym3

EARLY LITERACY IN A DIVERSE SOCIETY (INFANT/TODDLER)

The second year of collaborative learning experience helping educators foster equitable, inclusive language and literacy through culturally responsive practices tied to children's identities, experiences, and social-emotional growth.

- Audience: Educators, Providers, Administrators, and Staff who work with children, ages birth-3 years, and/or their families
- Date:
  - Virtual: Sept. 16, Sept. 30, Oct. 14, Oct. 28, Nov. 18, Dec. 2 | 6:30-8:30pm
  - In-Person: Aug. 22, Jan. 9, Mar. 6 | 8:30-12:30pm
- Cost: Free (possible cost to Dominican University when requesting ECE units)
- Location: Virtual/Marin County Office of Education

https://tinyurl.com/4ha388vm

Flyer: Spanish

EARLY LITERACY IN A DIVERSE SOCIETY (PREK-TK-K)

The second year of collaborative learning experience helping educators foster equitable, inclusive language and literacy through culturally responsive practices tied to children's identities, experiences, and social-emotional growth.

- Audience: Educators, Providers, Administrators, and Staff who work with PreK, TK or Kindergarten children.
- Dates:
  - Virtual: Sept. 9, Sept. 22, Oct. 7, Pct. 28, Nov. 4, Dec. 2 | 6:30-8:30pm
  - Saturdays, In-person | Aug. 22, Jan. 9, Mar. 6 | 8:30-12:30pm
- Cost: Free (possible cost to Dominican University when requesting ECE units)
- Location: Virtual/Marin County Office of Education

https://tinyurl.com/49h7wx5e

Flyer: Spanish

LITERACY

SPRING EARLY SUMMIT: UNDERSTANDING THE FOUNDATIONAL SKILL FOR WRITING DEVELOPMENT

Hands-on training exploring the foundational skills that support young children's writing development, including developmental writing stages and the perceptual, gross motor, and fine motor skills that underlie handwriting.

- Audience: Educators, Providers, Administrators, and Staff who work with children, ages birth-6, and/or their families
- Date: Mar. 6 | 8:00-4:30pm
- Cost: Free (possible cost to College of Marin when requesting ECE units)
- Location: Marin County Office of Education

https://tinyurl.com/2dwyjdkz

ORTON GILLINGHAM COMPREHENSIVE+

Facilitated by the Institute for Multi-sensory Education (IMSE), these cohorts provide training in the use of multisensory methodology to deepen educators understanding of structured literacy.

- Audience: Teachers, Interventionists, and Education Specialists
- Cohorts:
  - **Session 1**
    - Dates: Sept. 17, Sept. 24, Oct. 1, Oct. 8, Oct. 15 | 8:00am-3:30pm
  - Session 2
    - Dates: Jan. 12, Jan. 19, Jan. 26, Feb. 2, Feb. 9 | 8:00am-3:30pm
  - Session 3
    - Dates: Mar. 2, Mar. 9, Mar. Mar. 16, Mar. 23, Mar. 30 | 8:00am-3:30pm
- Cost: $500 Public | $1,500 Private
- Location: Marin County Office of Education

https://tinyurl.com/nhdke7tw

Please contact Kristie Martinez, kmartinez@marinschools.org, for more information.

ORTON GILLINGHAM EDUCATIONAL ASSISTANT COURSE

This hands-on, interactive course equips educational support staff with the tools and confidence to support sructured literacy in the classroom.

- Audience: Education Assistance
- Dates: Nov. 19, Nov. 30, Dec. 14 | 8:00am-3:30pm
- Cost: $375
- Location: Marin County Office of Education

https://tinyurl.com/5cmfm6ub

MATH

BUILDING THINKING CLASSROOMS THROUGH MATHEMATICS

TK–12 educators will be imuresed in effective strategies for fostering thinking classrooms in mathematics. Sessions will provide continous professional growth throught hands-on learning and sharing best practices for implementation.

- Audience: Educators, Teachers
- Dates: Sept. 30, Oct. 14, Dec. 2, Feb. 10, Mar. 24 | 4:30-6:30pm
- Cost: Free
- Location: Marin County Office of Education

https://tinyurl.com/yc9mdspc

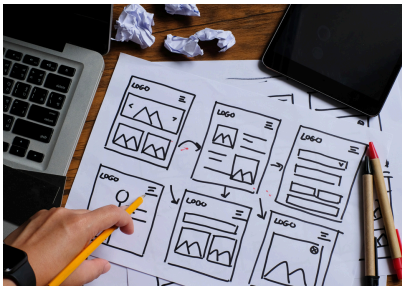

MULTILINGUAL LEARNERS

EARLY LITERACY IN A DIVERSE SOCIETY (INFANT/TODDLER)

The second year of collaborative learning experience helping educators foster equitable, inclusive language and literacy through culturally responsive practices tied to children's identities, experiences, and social-emotional growth.

- Audience: Educators, Providers, Administrators, and Staff who work with children, ages birth-3 years, and/or their families
- Date:
  - Virtual: Sept. 16, Sept. 30, Oct. 14, Oct. 28, Nov. 18, Dec. 2 | 6:30-8:30pm
  - In-Person: Aug. 22, Jan. 9, Mar. 6 | 8:30-12:30pm
- Cost: Free (possible cost to Dominican University when requesting ECE units)
- Location: Virtual/Marin County Office of Education

https://tinyurl.com/4ha388vm

Flyer: Spanish

EARLY LITERACY IN A DIVERSE SOCIETY (PREK-TK-K)

The second year of collaborative learning experience helping educators foster equitable, inclusive language and literacy through culturally responsive practices tied to children's identities, experiences, and social-emotional growth.

- Audience: Educators, Providers, Administrators, and Staff who work with PreK, TK or Kindergarten children.
- Dates:
  - Virtual: Sept. 9, Sept. 22, Oct. 7, Pct. 28, Nov. 4, Dec. 2 | 6:30-8:30pm
  - Saturdays, In-person | Aug. 22, Jan. 9, Mar. 6 | 8:30-12:30pm
- Cost: Free (possible cost to Dominican University when requesting ECE units)
- Location: Virtual/Marin County Office of Education

https://tinyurl.com/49h7wx5e

Flyer: Spanish

INITIAL ELPAC CALIBRATION

Increase accuracy and consistency through calibration activities and collaboration focused on the Speaking and Writing domains

- Audience: Test Examiners
- Dates:
  - K-5 Aug. 25 | 8:30-3:30pm
  - 6-12 Aug. 27 | 8:30-3:30pm
- Cost: Free
- Location: Marin County Office of Education

https://tinyurl.com/ytb9b8xb

SCIENCE

NGSS SCIENCE SERIES

Designed for both new and experienced teachers, this series offers practical tools, guided experience, and opportunities to build confidence, expand instructional practice, and collaborate with colleagues.. Teachers will develop assessments (aligned with curriculum) that model three-dimensional, performance-based tasks featured in CAST.

- Audience: K-12 Educators
- Cohorts:
  - Elementary
    - Dates: Oct. 22, Mar. 9 | 8:30-3:30pm
  - Middle
    - Dates: Oct. 13, Mar. 2 | 8:30-3:30pm
  - High
    - Dates: Oct. 6, Feb. 23 | 8:30-3:30pm
  - All Cohorts
    - Dates: Dec. 1, Apr. 27 | 4:00-6:00pm
- Cost: Free
- Locations: Carlisle Building, Redwood High Campus & Marin County Office of Education

https://forms.gle/KCvE7c8SLzR9XAyC8

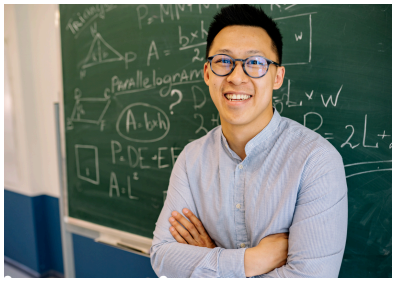

PROFESSIONAL NETWORKS

2026 – 2027

NETWORKS

COACHING CONSTORIUM

A monthly gathering for instructional coaches to reflect on their practice, explore new tools, and grow their capacity to lead transformational change.

- Audience: Instructional Coaches, TOSAs, and Administrators
- Dates: Sept. 2, Oct. 7, Nov. 4, Dec. 2, Jan. 6, Feb. 3, Mar. 3, Apr. 14, May 5 | 8:30-10:00am
- Cost: Free
- Location: Marin County Office of Education

ELEMENTARY SCHOOL PRINCIPALS

This is a collaborative space for principals to connect, share effective practices, and problem-solve around the unique challenges and opportunities of leading elementary schools.

- Audience: Elementary School Principals
- Dates: Sept. 30, Nov. 5, Dec. 9, Feb. 3, Mar. 17, Apr. 28 | 8:30:00-10:00am
- Cost: Free
- Location: Various School Sites

Please contact Beth Kradepohl, bkradepohl@marinschools.org, for more information.

EXECUTIVE ADVISORY COUNCIL

The EAC is a cross-sector collaboration that brings together education, child welfare, community organizations, and other partners to strengthen coordination and imrpove outcomes for foster & unhoused students in Marin County.

- *Audience: Community Partners, District Liaisons*
- *Date: Sept. 24, Dec. 17, Feb. 25, May 13 | 10:00-11:30am*
- *Cost:Free*
- Location: Virtual

Please contact Amy Carrera, acaerra@marinschools.org, for more information.

NETWORKS

ILT-M

This network brings together district leaders committed to centering students at the margins by sharing practices and systems that elevate learning experiences across Marin.

- Audience: District Leaders
- Dates: Sept. 3, Oct. 1, Nov. 5, Dec. 3, Jan. 7, Feb. 4, Mar. 4, Apr. 15, May 6 | 8:30-10:30am
- Cost: Free
- Location: Marin County Office of Education

Please contact Kristie Martinez, kmartinez@marinschools.org, for more information.

MCKINNEY-VENTO & FOSTER LIAISON

Join liaisons from across Marin County for shared learning, collaboration, and resources that build knowledge, strengthen your capacity, and support your work with students and families.

- Audience: School District Liaisons
- Date: Sept. 10, Oct. 8, Nov. 12, Dec. 10, Jan. 14, Feb. 11, Mar. 11, Apr. 22, May 13 | 10:00-11:30am
- Cost: Free
- Location: Virtual

Please contact Amy Carrera, acarrera@marinschools.org, for more information.

MIDDLE SCHOOL PRINCIPALS

A collaborative forum for principals to connect, share effective practices, and address the unique challenges of guiding students through the critical middle grades. Principals explore strategies to foster positive school culture, support adolescent development, and enhance academic success.

- Audience: Middle School Principals
- Dates: Sept. 23, Nov. 4, Dec. 16, Feb. 10, Mar. 24, May 5 | 7:45-10:00am
- Cost: Free
- Location: Various School Sites

Please contact Beth Kradepohl, bkradepohl@marinschools.org, for more information.

NETWORKS

MULTILINGUAL LEARNER NETWORK

A collaborative meeting for language and literacy colleagues to exchange curriculum, policy updates, program implementation strategies, promising practices, and resources to support the diverse linguistic needs of multilingual students.

- Audience: Educators and Administrators
- Date: Sept. 4, Mar. 10 | 4:00-5:00pm
- Cost: Free
- Location: Hybrid

Please contact Tiffany Greenfield, tgreenfield@marinschools.org, for more information.

V.I.B.E

V.I.B.E. (Values in Bold Execution) is a leadership conversation series that fosters reflection, relationships, and purposeful action by creating space for leaders to bring their ideas, experiences, and values to life in the way they lead each day. It emphasizes that leadership is more than completing tasks—it is about shaping culture, building trust and belonging, and leading with courage to turn vision into meaningful action.

- Audience: Educators, Staff, Teachers, Administrators
- Dates: Oct. 13, Nov. 17, Dec. 9, Jan. 20, Feb. 23, Mar. 24, Apr. 27 | 11-12:30pm
- Cost: Free
- Location: Marin County Office of Education

Please contact Kristie Martinez, kmartinez@marinschools.org, for more information.

MARIN COUNTY
OFFICE OF EDUCATION
Supporting Learning for ALL Students

Discover Your Next Step In Professional Learning!

https://tinyurl.com/ywjpm757

Laguna Joint School District

LARKSPUR-CORTE MADERA SCHOOL DISTRICT

MILL VALLEY SCHOOL DISTRICT

MILLER CREEK ELEMENTARY SCHOOL DISTRICT

Nicasio School Since 1862

NOVATO UNIFIED SCHOOL DISTRICT

ROSS VALLEY SCHOOL DISTRICT

SAN RAFAEL CITY SCHOOLS

Sausalito Marin City School District

TAMALPAIS UNION HIGH SCHOOL DISTRICT

In Collaboration with our Marin County Public School Districts