INDEPENDENT SCHOOL DISTRICT
TARKINGTON

November 2026 School Board Candidate Packet

First day to pickup packet: Jul 18, 2026
Last day: Aug 17, 2026

Packet Contents:

- Policy BBA(Legal) Outlining eligibility/qualifications for Board Member Candidates
- Policy BBBC(Legal) Regarding reporting campaign funds
- Policy BBBD(Legal) Regarding Election Ethics
- Policy BBD(Legal) Regarding Board Member Training and Orientation
- Application for a Place on the Tarkington ISD General Election Ballot ***(To be filed in the office of the Superintendent)***

- **Texas Ethics Commission Forms and Instructions:**

  - First Steps for Candidates
  - Form CFCP - Code of Fair Campaign Practices
  - Form CTA – Appointment of a Campaign Treasurer by a Candidate and Instruction Guide. ***(This form is to be filed in the office of the Superintendent at the same time as the Application for a Place on the Tarkington ISD Election Ballot.)***
  - Form ACTA – Amended Appointment of a Campaign Treasurer by a Candidate and Instruction Guide
  - Form C/OH – Candidate's Campaign Finance Report and Instruction Guide
  - Texas Ethics Commission 2024 Filing Schedule for Reports Due in Connection with Elections Held on Uniform Election Dates
  - Campaign Finance Guide For Candidates and Officeholders Who File with Local Filing Authorities
  - Political Advertising: What You Need to Know
  - A Short Guide to the Prohibition Against Using School District Resources for Political Advertising in Connection with an Election

It is the duty of the candidate to become familiar with the applicable law regarding campaigns for office. The duty of Tarkington ISD is limited to accepting and filing the reports and noting the date received thereon.

Note: If the district is subject to a court order or other binding legal determination, the district shall conduct its elections in accordance with that court order or determination, applicable law, and this policy. To the extent of any conflict, the court order or other legal determination shall prevail. [See BBB(LOCAL)]

Eligibility

To be eligible to be a candidate for, or elected or appointed to, the office of school board member, a person must:

1. Be a United States citizen.
2. Be 18 years of age or older on the first day of the term to be filled at the election or on the date of appointment, as applicable.
3. Have not been determined by a final judgment of a court exercising probate jurisdiction to be totally mentally incapacitated or partially mentally incapacitated without the right to vote.
4. Have not been finally convicted of a felony from which the person has not been pardoned or otherwise released from the resulting disabilities [but see Ineligibility below].
5. Have resided continuously in the state for 12 months and in the territory from which the office is elected for six months immediately preceding the following date:
    a. For an independent candidate, the date of the regular filing deadline for a candidate's application for a place on the ballot.
    b. For a write-in candidate, the date of the election at which the candidate's name is written in.
    c. For an appointee to an office, the date the appointment is made.
6. Be registered to vote in the territory from which the office is elected on the date described at item 5, above.

Election Code 1.020, 141.001(a); Gov't Code 601.009; Tex. Const. Art. XVI, Sec. 14

Qualified Voter

A person may not be elected trustee of an independent school district unless the person is a qualified voter. *Education Code 11.061(b)*

"Qualified voter" means a person who:

1. Is 18 years of age or older;

2. Is a United States citizen;

3. Has not been determined by a final judgment of a court exercising probate jurisdiction to be totally mentally incapacitated or partially mentally incapacitated without the right to vote;

4. Has not been finally convicted of a felony or, if so convicted, has fully discharged the person's sentence, including any term of incarceration, parole, or supervision, or completed a period of probation ordered by any court; or been pardoned or otherwise released from the resulting disability to vote;

5. Is a resident of this state; and

6. Is a registered voter.

Election Code 1.020, 11.002 [See *Atty. Gen. Op. KP-0251 (2019)* (concluding that the restoration of a convicted felon's qualification to vote under Election Code 11.002(a)(4)(A) after fully discharging a sentence does not restore the person's eligibility to hold public office under Election Code 141.001(a)(4))]

Residence

"Residence" Defined

In the Election Code, "residence" means domicile, that is, one's home and fixed place of habitation to which one intends to return after any temporary absence. A person may not establish residence for the purpose of influencing the outcome of a certain election. A person does not lose the person's residence by leaving to go to another place for temporary purposes only. A person does not acquire a residence in a place to which the person has come for temporary purposes only and without the intention of making that place the person's home. A person may not establish a residence at any place the person has not inhabited. A person may not designate a previous residence as a home and fixed place of habitation unless the person inhabits the place at the time of designation and intends to remain. *Election Code 1.015*

Note: The issue of whether a candidate has satisfied residency requirements should be judicially determined. *State v. Fischer, 769 S.W.2d 619 (Tex. App.—Corpus Christi 1989, writ dism'd w.o.j.)*

Intent to Return

For purposes of satisfying the continuous residency requirement, a person who claims an intent to return to a residence after a temporary absence may establish that intent only in accordance with Election Code 141.001(a-1), which does not apply to a person displaced from the person's residence due to a declared local, state, or national disaster. *Election Code 141.001(a-1)–(a-2)*

Campaign Treasurer Appointment

Each candidate shall appoint a campaign treasurer as provided by Election Code, Chapter 252. An individual may appoint himself or herself as campaign treasurer. *Election Code 252.001, .004*

Contents

A campaign treasurer appointment by a candidate must be in writing and include:

1. The campaign treasurer's name, residence or business street address, and telephone number;
2. The name of the person making the appointment;
3. The candidate's telephone number; and
4. A statement, signed by the candidate, that the candidate is aware of the nepotism law. [See DBE]

Election Code 252.002, .0032

Filing Authority

A candidate for a school board must file the campaign treasurer appointment and all required financial statements with the clerk or secretary of the board or, if the district has no clerk or secretary, with the board's presiding officer. *Election Code 252.005(3)*

A specific-purpose committee for supporting or opposing a candidate for the board must file its campaign treasurer appointment with the same authority. *Election Code 251.001(13), 252.006*

A specific-purpose committee for supporting or opposing a measure must file its campaign treasurer appointment with the secretary of the board or, if the district has no secretary, with the board's presiding officer. *Election Code 252.007(3)*

Period of Effectiveness

A campaign treasurer appointment takes effect at the time it is filed and continues in effect until terminated. *Election Code 252.011*

Termination of Appointment

A campaign treasurer may be removed at any time by the appointing authority by filing the written appointment of a successor in the same manner as the original appointment. The appointment of a successor terminates the appointment of the campaign treasurer who is removed. *Election Code 252.012*

Removal

Board Action

A board by order may adopt a process by which the clerk or secretary, as applicable, of the district may terminate the campaign treasurer appointment of an inactive candidate or political committee that is required to file a campaign treasurer appointment with the clerk or secretary.

The order must:

1. Define "inactive candidate or political committee" for purposes of terminating the campaign treasurer appointment; and

Specific-Purpose Committee

Except as provided below at Bonds, reports by a specific-purpose committee shall be filed with the authority with whom the political committee's campaign treasurer appointment is required to be filed.

Bonds

A specific-purpose committee created to support or oppose a measure on the issuance of bonds by a district shall file reports with the Ethics Commission.

Election Code 254.130

Internet Posting

The clerk or secretary of the board or, if the board does not have a clerk or secretary, the board's presiding officer shall make a report filed with the district by a candidate, officeholder, or specific-purpose committee under Election Code Chapter 254, Subchapter B (Political Reporting Generally) available to the public on the district's internet website not later than the 10th business day after the date the report is received.

Internet access to these reports is in addition to the public's access to the information through other electronic or print distribution of the information.

Before making a report available on the internet as required above, the district may remove each portion, other than city, state, and zip code, of the address of a person listed as having made a political contribution to the person filing the report. The address information removed must remain available on the report maintained in the district's office.

A report made available on an internet website must be accessible on that website until the fifth anniversary of the date the report is first made available.

Electronic report data saved in a temporary storage location of the district for later retrieval and editing before the report is filed is confidential and may not be disclosed. After the report is filed with the district, the information disclosed in the filed report is public information to the extent provided by Election Code Title 15 (Regulating Political Funds and Campaigns).

Election Code 254.0401(b), (d), (e-1), (g), (h)

text messages involving an expenditure of funds beyond the basic cost of hardware, messaging software, and bandwidth.

1 TAC 20.1(11); Election Code 251.001(16)

Newsletters

A newsletter of a public officer of a district is not political advertising if:

1. It includes no more than two pictures of a public officer per page and if the total amount of area covered by the pictures is no more than 20 percent of the page on which the pictures appear;
2. It includes no more than eight personally phrased references on a page that is 8 1/2" x 11" or larger, with a reasonable reduction in the number of such personally phrased references in pages smaller than 8 1/2" x 11"; and
3. When viewed as a whole and in the proper context:
    a. Is informational rather than self-promotional;
    b. Does not advocate passage or defeat of a measure; and
    c. Does not support or oppose a candidate for nomination or election to a public office or office of political party, a political party, or a public officer.

1 TAC 26.2

Disclosure Statement

A person may not knowingly cause to be published, distributed, or broadcast political advertising containing express advocacy that does not indicate in the advertising:

1. That it is political advertising; and
2. The full name of the:
    a. Person who paid for the political advertising;
    b. Political committee authorizing the political advertising; or
    c. Candidate or specific-purpose committee supporting the candidate, if the political advertising is authorized by the candidate.

Political advertising that is authorized by a candidate, an agent of a candidate, or a political committee filing reports under Election Code Title 15 shall be deemed to contain express advocacy.

Open Meetings Act Training

Not later than the 90th day after taking the oath of office, each board member shall complete training of not less than one and not more than two hours regarding the responsibilities of the board and its members under Government Code Chapter 551 (Open Meetings Act).

The attorney general may provide the training and may also approve other acceptable sources of training.

The board shall maintain and make available for public inspection the record of its members' completion of the training. The failure of one or more members of the board to complete the training does not affect the validity of an action taken by the board.

Gov't Code 551.005

Public Information Act Training

Not later than the 90th day after taking the oath of office, each board member shall complete training of not less than one and not more than two hours regarding the responsibilities of the board and its officers and employees under Government Code Chapter 552 (Public Information Act [PIA]). A board member may designate a public information coordinator to satisfy the training for the board member if the public information coordinator is primarily responsible for administering the responsibilities of the board member or board under the PIA. The attorney general may require a board member to complete the course of training if the attorney general determines that the district has failed to comply with a requirement of the PIA. *Gov't Code 552.012(b), (b-1), (c)* [See GBAA regarding public information coordinator training.]

SBOE-Required Training

A trustee must complete any training required by the State Board of Education (SBOE). *Education Code 11.159*

The SBOE's framework for governance leadership [see BBD(EXHIBIT)] shall be distributed annually by the board president to all current board members and the superintendent. *19 TAC 61.1(a)*

The continuing education required under Education Code 11.159 applies to each member of the board. To the extent possible, an entire board shall participate in continuing education programs together. *19 TAC 61.1(b), (i)*

No continuing education shall take place during a board meeting unless that meeting is called expressly for the delivery of board member continuing education. Continuing education may take place prior to or after a legally called board meeting in accordance with Government Code 551.001(4) (definition of "meeting"). *19 TAC 61.1(e)*

board members with local board policies and procedures and district goals and priorities.

A candidate for school board may complete the training up to one year before he or she is elected or appointed. A newly elected or appointed board member who did not complete this training in the year preceding his or her election or appointment must complete the training within 120 calendar days after election or appointment.

The orientation shall:

1. Be at least three hours in length.
2. Address local district practices in the following, in addition to topics chosen by the local district:
    a. Curriculum and instruction;
    b. Business and finance operations;
    c. District operations;
    d. Superintendent evaluation; and
    e. Board member roles and responsibilities.

Each board member should be made aware of the continuing education requirements of 19 Administrative Code 61.1 and those of the following:

1. Open meetings act in Government Code 551.005 [see Open Meetings Act Training above];
2. Public information act in Government Code 552.012 [see Public Information Act Training above]; and
3. Cybersecurity in Government Code 2054.5191 [see CQB].

The orientation shall be open to any board member who chooses to attend.

19 TAC 61.1(b)(1)

Education Code Orientation

Each board member shall complete a basic orientation to the Education Code and relevant legal obligations. The orientation shall have special, but not exclusive, emphasis on statutory provisions related to governing Texas school districts.

A candidate for school board may complete the training up to one year before he or she is elected or appointed. A newly elected or appointed board member who did not complete this training in the year preceding his or her election or appointment must complete the training within 120 calendar days after election or appointment.

The session shall include a review of the roles, rights, and responsibilities of the board as outlined in the framework for governance leadership. [See BBD(EXHIBIT)] The assessment of needs shall be based on the framework for governance leadership and shall be used to plan continuing education activities for the year for the governance leadership team.

The team-building session shall be provided by an ESC or a registered provider [see Registered Provider and Authorized Provider, below].

19 TAC 61.1(b)(4)

Additional Continuing Education (Based on Assessed Needs)

In addition to the continuing education requirements set out above, each board member shall complete additional continuing education based on the framework for governance leadership. [See BBD(EXHIBIT)]

The purpose of continuing education is to address the continuing education needs referenced at Team Building above.

The continuing education shall be completed annually.

At least 50 percent of the continuing education shall be designed and delivered by persons not employed or affiliated with the board member's school district. No more than one hour of the required continuing education that is delivered by the district may use self-instructional materials.

The continuing education shall be provided by an ESC or a registered provider [see Registered Provider, below].

The continuing education may be fulfilled through online instruction, provided that the training is designed and offered by a registered provider, incorporates interactive activities that assess learning and provide feedback to the learner, and offers an opportunity for interaction with the instructor.

First Year

In a board member's first year of service, he or she shall complete at least 10 hours of continuing education in fulfillment of assessed needs.

Subsequent Years

Following a board member's first year of service, he or she shall complete at least five hours of continuing education annually in fulfillment of assessed needs.

Board President

A board president shall complete continuing education related to leadership duties of a board president as some portion of the annual requirement.

19 TAC 61.1(b)(5)

ment, and otherwise meets the requirements described at Team Building above, the training may serve to meet a board member's obligation to complete training described at Team Building and at Evaluating Student Academic Performance, above, as long as the training complies with the Open Meetings Act.

19 TAC 61.1(b)(6)

Identifying and Reporting Abuse

Each board member shall complete continuing education on identifying and reporting potential victims of sexual abuse, human trafficking, and other maltreatment of children in accordance with Education Code 11.159(c)(2).

A candidate for school board may complete the training up to one year before he or she is elected or appointed. A newly elected or appointed board member who did not complete this training in the year preceding his or her election or appointment must complete the training within 120 calendar days after election or appointment.

The training shall be completed every two years and shall be at least one hour in length.

The training must familiarize board members with the requirements of Education Code 38.004 and 38.0041, and 19 Administrative Code 61.1051 (relating to Reporting Child Abuse or Neglect, Including Trafficking of a Child).

The training required by this provision shall include, at a minimum:

1. Instruction in best practices of identifying potential victims of child abuse, human trafficking, and other maltreatment of children;
2. Instruction in legal requirements to report potential victims of child abuse, human trafficking, and other maltreatment of children; and
3. Instruction in resources and organizations that help support victims and prevent child abuse, human trafficking, and other maltreatment of children.

The training sessions shall be provided by a registered provider [see Registered Provider, below].

This training may be completed online, provided that the training is designed and offered by a registered provider, incorporates interactive activities that assess learning and provide feedback to the learner, and offers an opportunity for interaction with the instructor.

19 TAC 61.1(b)(7)

An ESC shall be authorized by TEA to provide the board member training required in 19 Administrative Code 61.1(b)(4) and (6).

19 TAC 61.1(d)

[See above for 19 Administrative Code 61.1(b)(4) on Team Building and (b)(6) on Evaluating Student Academic Performance.]

Note: For cybersecurity training requirements, see CQB(LEGAL).

2-49
Prescribed by Secretary of State
Section 141.031, Chapters 143 and 144, Texas Election Code
09/2023

INSTRUCTIONS

An application for a place on the general election for a city, school district or other political subdivision, may not be filed earlier than 30 days before the deadline prescribed by this code for filing the application. An application filed before that day is void. All fields of the application **must** be completed unless specifically marked optional.

For an election to be held on a uniform election date, the day of the filing deadline is the 78th day before Election Day.

If you have questions about the application, please contact the Secretary of State's Elections Division at 800-252-8683.

NEPOTISM LAW

The candidate must sign this statement indicating his awareness of the nepotism law. When a candidate signs the application, it is an acknowledgment that the candidate is aware of the nepotism law. The nepotism prohibitions of chapter 573, Government Code, are summarized below:

No officer may appoint, or vote for or confirm the appointment or employment of any person related within the second degree by affinity (marriage) or the third degree by consanguinity (blood) to the officer, or to any other member of the governing body or court on which the officer serves when the compensation of that person is to be paid out of public funds or fees of office. However, nothing in the law prevents the appointment, voting for, or confirmation of anyone who has been continuously employed in the office or employment for the following period prior to the election or appointment of the officer or member related to the employee in the prohibited degree: six months, if the officer or member is elected at an election other than the general election for state and county officers.

No candidate may take action to influence an employee of the office to which the candidate is seeking election or an employee or officer of the governmental body to which the candidate is seeking election regarding the appointment or employment of a person related to the candidate in a prohibited degree as noted above. This prohibition does not apply to a candidate's actions with respect to a bona fide class or category of employees or prospective employees.

FOOTNOTES

[1]An application for a place on the ballot, including any accompanying petition, is public information immediately on its filing. (Section 141.035, Texas Election Code)

[2]Inclusion of a candidate's VUID is optional. However, many candidates are required to be registered voters in the territory from which the office is elected at the time of the filing deadline. Please visit the Elections Division of the Secretary of State's website for additional information. https://www.sos.state.tx.us/elections/laws/voter-reg-req-candidate-faq.shtml

[3]Proof of release from the resulting disabilities of a felony conviction would include proof of judicial clemency under Texas Code of Criminal Procedure 42A.701, proof of executive pardon under Texas Code of Criminal Procedure 48.01, or proof of a restoration of rights under Texas Code of Criminal Procedure 48.05. (Texas Attorney General Opinion KP-0251)
One of the following documents must be submitted with this application.
Judicial Clemency under Texas Code of Criminal Procedure 42A.701
Executive Pardon under Texas Code of Criminal Procedure 48.01
Restoration of Rights under Texas Code of Criminal Procedure 48.05

[4]All oaths, affidavits, or affirmations made within this State may be administered and a certificate of the fact given by a judge, clerk, or commissioner of any court of record, a notary public, a justice of the peace, city secretary (for a city office), and the Secretary of State of Texas. See Chapter 602 of the Texas Government Code for the complete list of persons authorized to administer oaths.

2-49
Prescribed by Secretary of State
Section 141.031, Chapters 143 and 144, Texas Election Code
09/2023

APPLICATION FOR A PLACE ON THE BALLOT FOR A GENERAL ELECTION FOR A CITY, SCHOOL DISTRICT OR OTHER POLITICAL SUBDIVISION

ALL INFORMATION IS REQUIRED TO BE PROVIDED UNLESS INDICATED AS OPTIONAL[1] Failure to provide required information may result in rejection of application.

APPLICATION FOR A PLACE ON THE _____ GENERAL ELECTION BALLOT

TO: City Secretary/Secretary of Board (name of election)

I request that my name be placed on the above-named official ballot as a candidate for the office indicated below.

OFFICE SOUGHT (Include any place number or other distinguishing number, if any.)	INDICATE TERM ☐ FULL ☐ UNEXPIRED

FULL NAME (First, Middle, Last)	PRINT NAME AS YOU WANT IT TO APPEAR ON THE BALLOT*

PERMANENT RESIDENCE ADDRESS (Do not include a P.O. Box or Rural Route. If you do not have a residence address, describe location of residence.)			PUBLIC MAILING ADDRESS (Optional) (Address for which you receive campaign related correspondence, if available.)		
CITY	STATE	ZIP	CITY	STATE	ZIP

PUBLIC EMAIL ADDRESS (Optional) (Address for which you receive campaign related emails, if available.)	OCCUPATION (Do not leave blank)	DATE OF BIRTH / /	VOTER REGISTRATION VUID NUMBER[2] (Optional)

TELEPHONE CONTACT INFORMATION (Optional)

Home: Office: Cell:

FELONY CONVICTION STATUS (You MUST check one)	LENGTH OF CONTINUOUS RESIDENCE AS OF DATE THIS APPLICATION WAS SWORN	
	IN THE STATE OF TEXAS	IN TERRITORY/DISTRICT/PRECINCT FROM WHICH THE OFFICE SOUGHT IS ELECTED
☐ I have not been finally convicted of a felony.		
☐ I have been finally convicted of a felony, but I have been pardoned or otherwise released from the resulting disabilities of that felony conviction and I have provided proof of this fact with the submission of this application.[3]	_____ year(s) _____ month(s)	_____ year(s) _____ month(s)

*If using a nickname as part of your name to appear on the ballot, you are also signing and swearing to the following statements: I further swear that my nickname does not constitute a slogan or contain a title, nor does it indicate a political, economic, social, or religious view or affiliation. I have been commonly known by this nickname for at least three years prior to this election. Please review sections 52.031, 52.032 and 52.033 of the Texas Election Code regarding the rules for how names may be listed on the official ballot.

Before me, the undersigned authority, on this day personally appeared (name of candidate)_____, who being by me here and now duly sworn, upon oath says:

"I, (name of candidate) _____, of _____ County, Texas, being a candidate for the office of _____, swear that I will support and defend the Constitution and laws of the United States and of the State of Texas. I am a citizen of the United States eligible to hold such office under the constitution and laws of this state. I have not been determined by a final judgment of a court exercising probate jurisdiction to be totally mentally incapacitated or partially mentally incapacitated without the right to vote. I am aware of the nepotism law, Chapter 573, Government Code. I am aware that I must disclose any prior felony conviction, and if so convicted, must provide proof that I have been pardoned or otherwise released from the resulting disabilities of any such final felony conviction. I am aware that knowingly providing false information on the application regarding my possible felony conviction status constitutes a Class B misdemeanor. I further swear that the foregoing statements included in my application are in all things true and correct."

X _____

SIGNATURE OF CANDIDATE

Sworn to and subscribed before me this the _____ day of _____, _____, by _____.
(day) (month) (year) (name of candidate)

_____ _____
Signature of Officer Authorized to Administer Oath[4] Printed Name of Officer Authorized to Administer Oath

_____ Notarial or Official Seal
Title of Officer Authorized to Administer Oath

TO BE COMPLETED BY FILING OFFICER: THIS APPLICATION IS ACCOMPANIED BY THE REQUIRED FILING FEE (If Applicable) PAID BY:
☐ CASH ☐ CHECK ☐ MONEY ORDER ☐ CASHIERS CHECK OR ☐ PETITION IN LIEU OF A FILING FEE.

This document and $_____ filing fee or a nominating petition of _____ pages received. ☐ **Voter Registration Status Verified**

_____/_____/_____ _____/_____/_____ _ **(See Section 1.007)** _____
Date Received Date Accepted Signature of Filing Officer or Designee

2-49
Prescribed by Secretary of State
Section 141.031, Chapters 143 and 144, Texas Election
Code 09/2023

INSTRUCCIONES

Una solicitud para un lugar en la elección general para una ciudad, distrito escolar u otra subdivisión política, no puede ser presentada antes de los 30 días antes de la fecha límite prescrita por este código para presentar la solicitud. Una solicitud presentada antes de ese día es nula. Todos los campos de la solicitud **deben** completarse a menos que estén específicamente marcados como opcional.

Para una elección que se lleve a cabo en una fecha de elección uniforme, el día de la fecha límite de presentación es el 78° dia antes del día de la elección.

Si tiene preguntas sobre la solicitud, por favor póngase en contacto con la División de Elecciones del Secretario de Estado llamando al 800-252-8683.

LEY DE NEPOTISMO

El candidato debe firmar esta declaración indicando su conocimiento de la ley del nepotismo. Cuando un candidato firma la solicitud, es un reconocimiento de que el candidato conoce la ley del nepotismo. Las prohibiciones de nepotismo del capítulo 573, Código de Gobierno, se resumen a continuación:

Ningún funcionario puede nombrar, votar o confirmar el nombramiento o empleo de cualquier persona emparentada dentro del segundo grado por afinidad (matrimonio) o del tercer grado por consanguinidad (sangre) con sí mismo, o con cualquier otro miembro del órgano de gobierno o corte en el que se desempeña cuando la compensación de esa persona debe pagarse con fondos públicos o honorarios del cargo. Sin embargo, nada en la ley impide el nombramiento, la votación o la confirmación de cualquier persona que haya estado empleada continuamente en la oficina o el empleo durante el período siguiente antes de la elección o el nombramiento del funcionario o miembro emparentado con el empleado en el grado prohibido: seis meses, si el funcionario o miembro es elegido en una elección que no sea la elección general para funcionarios estatales y del condado.

Ningún candidato puede tomar medidas para influir en un empleado del cargo al que aspira a ser elegido o en un empleado o funcionario del organismo gubernamental al que aspira a ser elegido en relación con el nombramiento o el empleo de una persona emparentada con el candidato en un grado prohibido, tal como se ha indicado anteriormente. Esta prohibición no se aplica a las acciones de un candidato con respecto a una clase o categoría de buena fe de empleados o empleados prospectos.

NOTAS

[1]Una solicitud para un lugar en la boleta electoral, incluida cualquier petición que la acompañe, es información pública inmediatamente después de su presentación. (Sección 141.035, Código Electoral de Texas)

[2]La inclusión del número único de identificación de votante (VUID, por sus siglas en Ingles) es opcional. Sin embargo, a muchos candidatos se les exige que estén registrados como votantes en el territorio desde el cual se elige el cargo en el momento de la fecha límite de presentación. Por favor, visite el sitio web de la Division de Elecciones de la Secretaría de Estado para obtener información adicional. https://www.sos.state.tx.us/elections/laws/voter-reg-req-candidate-faq.shtml

[3]La prueba de liberación de las discapacidades resultantes de una condena por un delito grave incluiría prueba de clemencia judicial según el Código de Procedimiento Penal de Texas 42A.701, prueba de indulto ejecutivo según el Código de Procedimiento Penal de Texas 48.01, o prueba de una restauración de derechos según el Código de Procedimiento Penal de Texas 48.05. (Opinión de Fiscal General de Texas KP-0251)

Se debe enviar uno de los siguientes documentos con esta solicitud:

Clemencia judicial según el Código de Procedimiento Penal de Texas 42A.701

Prueba de indulto ejecutivo según el Código de Procedimiento Penal de Texas 48.01

Prueba de una restauración de derechos según el Código de Procedimiento Penal de Texas 48.05

[4]Todos lo los juramentos, declaraciones juradas o afirmaciones hechas dentro de este estado pueden ser administrados y un certificado del hecho dado por un juez, secretario(a) o comisionado de cualquier corte de registro, un notario público, un juez de paz, secretario municipal (para una oficina de la ciudad) y el Secretario de Estado de Texas. Consulte el Capítulo 602 del Código del Gobierno de Texas para obtener la lista completa de personas autorizadas a administrar juramentos.

2-49
Prescribed by Secretary of State
Section 141.031, Chapters 143 and 144, Texas Election
Code 09/2023

SOLICITUD DE INSCRIPCIÓN PARA UN LUGAR EN LA BOLETA DE UNA ELECCIÓN GENERAL PARA UNA CIUDAD, DISTRITO ESCOLAR U OTRA SUBDIVISIÓN POLÍTICA

TODA LA INFORMACIÓN ES REQUERIDA A MENOS QUE SE INDIQUE COMO OPCIONAL[1] El hecho de no proporcionar la información requerida puede resultar en el rechazo de la solicitud.

SOLICITUD DE INSCRIPCIÓN PARA UN LUGAR EN LA BOLETA DE UNA ELECCIÓN GENERAL DE _____
(nombre de la elección)

Para: Secretario(a) de la Ciudad/ Secretario(a) del Consejo

Solicito que mi nombre se incluya en la boleta oficial mencionada anteriormente como candidato(a) al cargo indicado a continuación.

CARGO SOLICITADO (Incluya cualquier número de cargo u otro número distintivo, si lo hay.)	**INDIQUE TÉRMINO** ☐ TÉRMINO COMPLETO ☐ TÉRMINO INCOMPLETO
NOMBRE COMPLETO (Primer Nombre, Segundo Nombre, Apellido)	**ESCRIBA SU NOMBRE COMO DESEA QUE APAREZCA EN LA BOLETA***
DIRECCIÓN DE RESIDENCIA PERMANENTE (No incluya un apartado postal o una ruta rural. Si usted no tiene una dirección de residencia, describa la ubicación de la residencia.)	**DIRECCIÓN DE CORREO PÚBLICO (Opcional)** (Dirección en la que recibe la correspondencia relacionada con la campaña, si está disponible.)

CIUDAD	ESTADO	CÓDIGO POSTAL	CIUDAD	ESTADO	CÓDIGO POSTAL

DIRECCIÓN DE CORREO ELECTRÓNICO PÚBLICO (Opcional) (Dirección donde recibe correo electrónico relacionado con la campaña, si está disponible.)	**OCUPACIÓN (No deje este espacio en blanco)**	**FECHA DE NACIMIENTO** / /	**VUID – NÚMERO ÚNICO DE IDENTIFICACIÓN DE VOTANTE[2] (Opcional)**

INFORMACIÓN DE CONTACTO TELEFÓNICO (Opcional)
Hogar: Trabajo: Celular:

ESTADO DE CONDENA POR DELITO GRAVE (DEBE marcar una)	**DURACIÓN DE RESIDENCIA CONTINUA A PARTIR DE LA FECHA EN QUE ESTA SOLICITUD FUE JURADA**	
	EN EL ESTADO DE TEXAS	**EN EL TERRITORIO/DISTRITO/PRECINTO DEL CUAL SE ELIGE EL CARGO BUSCADO**
☐ No he sido finalmente condenado por un delito grave.		
☐ He sido finalmente condenado por un delito grave, pero he sido indultado o liberado de otro modo de las discapacidades resultantes de esa condena por delito grave y he proporcionado prueba de este hecho con la presentación de esta solicitud.[3]	_____ año(s) _____ mes(es)	_____ año(s) _____ mes(es)

*Si usa un apodo como parte de su nombre para aparecer en la boleta, también está firmando y jurando las siguientes declaraciones: Juro además que mi apodo no constituye un lema ni contiene un título, ni indica un punto de vista o afiliación política, económica, social o religiosa. He sido comúnmente conocido por este apodo durante al menos tres años antes de esta elección. Por favor, revise las secciones 52.031, 52.032 y 52.033 del Código Electoral de Texas con respecto a las reglas sobre cómo se pueden incluir los nombres en la boleta oficial.

Ante mí, la autoridad abajo firmante, en este día apareció personalmente (nombre del candidato)_____, quien estando a mi lado aquí y ahora debidamente juramentado, bajo juramento dice:

"Yo, (nombre del candidato) _____, del condado de _____,

Texas, siendo candidato para el cargo de _____, juro que apoyaré y defenderé la Constitución y las leyes de los Estados Unidos y del Estado de Texas. Soy un ciudadano de los Estados Unidos elegible para ocupar dicho cargo según la Constitución y las leyes de este estado. No se me ha determinado por un fallo final de una corte que ejerce la jurisdicción testamentaria que esté totalmente incapacitado mentalmente o parcialmente incapacitado sin derecho a voto. Soy consciente de la ley de nepotismo según el Capítulo 573 del Código de Gobierno. Soy consciente de que debo divulgar cualquier condena previa de un delito grave y, si he sido condenado, debo proporcionar prueba de que he sido indultado o liberado de otro modo de las discapacidades resultantes de dicha condena final por delito grave. Soy consciente de que proporcionar a sabiendas información falsa en la solicitud con respecto a mi posible estado de condena por delito grave constituye un delito menor de Clase B. Juro además que las declaraciones anteriores incluidas en mi solicitud son, en todos los aspectos, verdaderas y correctas."

X _____
FIRMA DEL CANDIDATO

Jurado y suscrito ante mí este día _____ de _____ del _____ por _____.
(día) (mes) (año) (nombre de candidato)

_____
Firma del oficial autorizado para administrar el juramento[4]

_____
Nombre del oficial autorizado para administrar juramentos en letra de molde

Notarial o sello oficial

_____
Título del oficial autorizado para administrar el juramento

TO BE COMPLETED BY FILING OFFICER: THIS APPLICATION IS ACCOMPANIED BY THE REQUIRED FILING FEE (If Applicable) PAID BY:
☐ CASH ☐ CHECK ☐ MONEY ORDER ☐ CASHIERS CHECK OR ☐ PETITION IN LIEU OF A FILING FEE.

This document and $_____ filing fee or a nominating petition of _____ pages received. ☐ **Voter Registration Status Verified**

_____/_____/_____ __ ____/_____/_____ **(See Section 1.007)** _____
Date Received Date Accepted Signature of Filing Officer or Designee

First Steps for Candidates Running for School Board Trustee

This quick-start guide for candidates is not intended to provide comprehensive information. For more details, including information on political advertising requirements, fundraising rules, and filing schedules, see the Texas Ethics Commission's (TEC) website at www.ethics.state.tx.us.

1. **All candidates must file a Campaign Treasurer Appointment (Form CTA)**
   All candidates must file Form CTA even if you do not intend to raise or spend any money. Form CTA is required to be filed before you file an application for a place on the ballot, raise or spend any money for your campaign, or announce your candidacy. You can find this form and its instructions on our "Local Filers Non- Judicial Candidate/Officeholder" webpage. File Form CTA with the school board clerk or school board secretary, as applicable.

2. **Opposed Candidates: Will you accept or spend more than $1,080* for the election?**

   - YES:
     - You do not qualify to file on the modified reporting schedule. (See "Modified Reporting" in "Campaign Finance Guide for Candidates and Officeholders Who File with Local Filing Authorities".)
     - You are ***required*** to file pre-election campaign finance reports using Form C/OH if you have an opponent on the ballot. Find Form C/OH and its instructions on our "Local Filers Non-Judicial Candidate/Officeholder" webpage.
     - Pre-election reports are due 30 days and 8 days prior to each election. To be timely filed, pre-election reports must be *received* by the school board clerk or school board secretary no later than the due date.
   - NO:
     - You can elect to file on the modified reporting schedule by completing the *Modified Reporting Declaration* on page two of Form CTA. File Form CTA with the school board clerk or school board secretary. (See "Modified Reporting" in "Campaign Finance Guide for Candidates and Officeholders Who File with Local Filing Authorities".)
     - If you elect to file on the modified reporting schedule, you do not have to file pre-election campaign finance reports due 30 days and 8 days prior to the election.
   - Exceed $1,080*: If you elect to file on the modified reporting schedule but later exceed $1,080* in either contributions or expenditures, what reports you will be required to file depends upon when you exceed $1,080*.
     - If you exceed $1,080* prior to the 30th day before the election, you are ***required*** to file pre-election campaign finance reports due 30 days and 8 days prior to an election using Form C/OH. To be timely filed, pre-election reports must be *received* by the school board clerk or school board secretary no later than the due date. Find Form C/OH and its instructions on our "Local Filers Non-Judicial Candidate/Officeholder" webpage.

- If you exceed $1,080* after the 30th day before the election, you are ***required*** to file an Exceeded Modified Reporting Limit report using Form C/OH. To be timely filed, this report must be filed with the school board clerk or school board secretary within 48 hours of exceeding $1,080*. Find Form C/OH and its instructions on our "Local Filers Non-Judicial Candidate/Officeholder" webpage.

- If you exceed $1,080* prior to the 8th day before the election, you are ***required*** to file a pre-election campaign finance report due 8 days prior to an election using Form C/OH. To be timely filed, the pre- election report must be *received* by the school board clerk or school board secretary no later than the due date. Find Form C/OH and its instructions on our "Local Filers Non-Judicial Candidate/ Officeholder" webpage.

3. Unopposed Candidates

If you do not have an opponent whose name will appear on the ballot in the election, you are an unopposed candidate and are not required to file pre-election campaign finance reports prior to that election.

4. All candidates must file semiannual campaign finance reports (Form C/OH)

All candidates are ***required*** to file semiannual reports using Form C/OH even if you have no campaign activity or were unsuccessful in the election. Semiannual reports are due on January 15th and July 15th and must be filed with the school board clerk or school board secretary. To end your filing obligations, you must cease campaign activity and file a Final report using Form C/OH and attaching Form C/OH-FR (Designation of Final Report). Form C/OH-FR is found on the last page of Form C/OH. Find Form C/OH and its instructions on our "Local Filers Non- Judicial Candidate/Officeholder" webpage. For more information, see "Ending Your Campaign" for local filers.

5. All candidates can use the TEC's Filing Application to prepare campaign finance reports (Form C/OH)

You can use the TEC's Filing Application to prepare a PDF version of your campaign finance report (Form C/OH). Select "Local Authority" and follow the steps to set up an account and login to the application. Once you have completed your report, print out a copy, fill in your treasurer information, get it notarized, and file it with the school board clerk or school board secretary by the appropriate deadline.

6. Need More Information?

See the Campaign Finance Guide for Candidates and Officeholders Who File With Local Filing Authorities, forms, instructions, examples on how to disclose contributions and expenditures, political advertising and fundraising guides, and other information you may find useful on our website at *www.ethics.state.tx.us* under the "Resources" and "Forms/Instructions" main menu items.

***NOTE:** The $1,080 threshold is specific to transactions made in 2024.*

CODE OF FAIR CAMPAIGN PRACTICES

FORM CFCP
COVER SHEET

Pursuant to chapter 258 of the Election Code, every candidate and political committee is encouraged to subscribe to the Code of Fair Campaign Practices. The Code may be filed with the proper filing authority upon submission of a campaign treasurer appointment form. Candidates or political committees that already have a current campaign treasurer appointment on file as of September 1, 1997, may subscribe to the code at any time.

Subscription to the Code of Fair Campaign Practices is voluntary.

OFFICE USE ONLY
Date Received
Date Hand-delivered or Postmarked
Date Processed
Date Imaged

1 ACCOUNT NUMBER
(Ethics Commission Filers)

2 TYPE OF FILER

CANDIDATE ☐ — *If filing as a candidate, complete boxes 3 - 6, then read and sign page 2.*

POLITICAL COMMITTEE ☐ — *If filing for a political committee, complete boxes 7 and 8, then read and sign page 2.*

3 NAME OF CANDIDATE
(PLEASE TYPE OR PRINT)

TITLE (Dr., Mr., Ms., etc.) | FIRST | MI

NICKNAME | LAST | SUFFIX (SR., JR., III, etc.)

4 TELEPHONE NUMBER OF CANDIDATE
(PLEASE TYPE OR PRINT)

AREA CODE | PHONE NUMBER | EXTENSION

( )

5 ADDRESS OF CANDIDATE
(PLEASE TYPE OR PRINT)

STREET / PO BOX; | APT / SUITE #: | CITY; | STATE; | ZIP CODE

6 OFFICE SOUGHT BY CANDIDATE
(PLEASE TYPE OR PRINT)

7 NAME OF COMMITTEE
(PLEASE TYPE OR PRINT)

8 NAME OF CAMPAIGN TREASURER
(PLEASE TYPE OR PRINT)

TITLE (Dr., Mr., Ms., etc.) | FIRST | MI

NICKNAME | LAST | SUFFIX (SR., JR., III, etc.)

GO TO PAGE 2

CODE OF FAIR CAMPAIGN PRACTICES

There are basic principles of decency, honesty, and fair play that every candidate and political committee in this state has a moral obligation to observe and uphold, in order that, after vigorously contested but fairly conducted campaigns, our citizens may exercise their constitutional rights to a free and untrammeled choice and the will of the people may be fully and clearly expressed on the issues.

THEREFORE:

(1) I will conduct the campaign openly and publicly and limit attacks on my opponent to legitimate challenges to my opponent's record and stated positions on issues.

(2) I will not use or permit the use of character defamation, whispering campaigns, libel, slander, or scurrilous attacks on any candidate or the candidate's personal or family life.

(3) I will not use or permit any appeal to negative prejudice based on race, sex, religion, or national origin.

(4) I will not use campaign material of any sort that misrepresents, distorts, or otherwise falsifies the facts, nor will I use malicious or unfounded accusations that aim at creating or exploiting doubts, without justification, as to the personal integrity or patriotism of my opponent.

(5) I will not undertake or condone any dishonest or unethical practice that tends to corrupt or undermine our system of free elections or that hampers or prevents the full and free expression of the will of the voters, including any activity aimed at intimidating voters or discouraging them from voting.

(6) I will defend and uphold the right of every qualified voter to full and equal participation in the electoral process, and will not engage in any activity aimed at intimidating voters or discouraging them from voting.

(7) I will immediately and publicly repudiate methods and tactics that may come from others that I have pledged not to use or condone. I shall take firm action against any subordinate who violates any provision of this code or the laws governing elections.

I, the undersigned, candidate for election to public office in the State of Texas or campaign treasurer of a political committee, hereby voluntarily endorse, subscribe to, and solemnly pledge myself to conduct the campaign in accordance with the above principles and practices.

_____ _____

Signature Date

APPOINTMENT OF A CAMPAIGN TREASURER BY A CANDIDATE

FORM CTA
PG 1

See CTA Instruction Guide for detailed instructions.

1 Total pages filed:

OFFICE USE ONLY

Filer ID #

Date Received

Date Hand-delivered or Postmarked

Receipt # | Amount $

Date Processed

Date Imaged

2 CANDIDATE NAME

MS / MRS / MR | FIRST | MI

NICKNAME | LAST | SUFFIX

3 CANDIDATE MAILING ADDRESS

ADDRESS / PO BOX; | APT / SUITE #; | CITY; | STATE; | ZIP CODE

4 CANDIDATE PHONE

AREA CODE | PHONE NUMBER | EXTENSION

( )

5 OFFICE HELD (if any)

6 OFFICE SOUGHT (if known)

7 CAMPAIGN TREASURER NAME

MS/MRS/MR | FIRST | MI | NICKNAME | LAST | SUFFIX

8 CAMPAIGN TREASURER STREET ADDRESS (residence or business)

STREET ADDRESS; | APT / SUITE #; | CITY; | STATE; | ZIP CODE

9 CAMPAIGN TREASURER PHONE

AREA CODE | PHONE NUMBER | EXTENSION

( )

10 CANDIDATE SIGNATURE

I am aware of the Nepotism Law, Chapter 573 of the Texas Government Code.

I am aware of my responsibility to file timely reports as required by title 15 of the Election Code.

I am aware of the restrictions in title 15 of the Election Code on contributions from corporations and labor organizations.

Signature of Candidate

Date Signed

GO TO PAGE 2

CANDIDATE MODIFIED REPORTING DECLARATION

FORM CTA
PG 2

11 CANDIDATE NAME	
12 MODIFIED REPORTING DECLARATION	**COMPLETE THIS SECTION ONLY IF YOU ARE CHOOSING MODIFIED REPORTING**

•• This declaration must be filed no later than the 30th day before the first election to which the declaration applies. ••

•• The modified reporting option is valid for one election cycle only. ••
(An election cycle includes a primary election, a general election, and any related runoffs.)

• Candidates for the office of state chair of a political party may NOT choose modified reporting. ••

I do not intend to accept more than $1,080 in political contributions or make more than $1,080 in political expenditures (excluding filing fees) in connection with any future election within the election cycle. I understand that if either one of those limits is exceeded, I will be required to file pre-election reports and, if necessary, a runoff report.

_____ Year of election(s) or election cycle to which declaration applies

_____ Signature of Candidate

This appointment is effective on the date it is filed with the appropriate filing authority.

TEC Filers may send this form to the TEC electronically at treasappoint@ethics.state.tx.us
or mail to
Texas Ethics Commission
P.O. Box 12070
Austin, TX 78711-2070

Non-TEC Filers must file this form with the local filing authority
DO NOT SEND TO TEC

For more information about where to file go to:
https://www.ethics.state.tx.us/filinginfo/QuickFileAReport.php

TEXAS ETHICS COMMISSION

APPOINTMENT OF A CAMPAIGN TREASURER BY A CANDIDATE

FORM CTA--INSTRUCTION GUIDE



Revised January 1, 2024

Texas Ethics Commission, P.O. Box 12070, Austin, Texas 78711
www.ethics.state.tx.us
(512) 463-5800 • TDD (800) 735-2989
Promoting Public Confidence in Government

FORM CTA—INSTRUCTION GUIDE

TABLE OF CONTENTS

GENERAL INSTRUCTIONS **1**
DUTIES OF A CANDIDATE OR OFFICEHOLDER 1
QUALIFICATIONS OF CAMPAIGN TREASURER 1
DUTIES OF A CAMPAIGN TREASURER 1
REQUIREMENT TO FILE BEFORE BEGINNING A CAMPAIGN 1
WHERE TO FILE A CAMPAIGN TREASURER APPOINTMENT 2
FILING WITH A DIFFERENT AUTHORITY 3
FORMING A POLITICAL COMMITTEE 4
CHANGING A CAMPAIGN TREASURER 4
AMENDING A CAMPAIGN TREASURER APPOINTMENT 4
REPORTING REQUIREMENT FOR CERTAIN OFFICEHOLDERS 4
TERMINATING A CAMPAIGN TREASURER APPOINTMENT 4
FILING A FINAL REPORT 5
ELECTRONIC FILING 5
GUIDES 5
SPECIFIC INSTRUCTIONS **5**
PAGE 1 5
PAGE 2 7

(C) the filing of an application for nomination by convention;

(D) the filing of a declaration of intent to become an independent candidate or a declaration of write-in candidacy;

(E) the making of a public announcement of a definite intent to run for public office in a particular election, regardless of whether the specific office is mentioned in the announcement;

(F) before a public announcement of intent, the making of a statement of definite intent to run for public office and the soliciting of support by letter or other mode of communication;

(G) the soliciting or accepting of a campaign contribution or the making of a campaign expenditure; and

(H) the seeking of the nomination of an executive committee of a political party to fill a vacancy.

Additionally, the law provides that you must file this form before you may accept a campaign contribution or make or authorize a campaign expenditure, including an expenditure from your personal funds. A filing fee paid to a filing authority to qualify for a place on a ballot is a campaign expenditure that may not be made before filing a campaign treasurer appointment form with the proper filing authority.

If you are an officeholder, you may make officeholder expenditures and accept officeholder contributions without having a campaign treasurer appointment on file. If you do not have a campaign treasurer appointment on file and you wish to accept *campaign* contributions or make *campaign* expenditures in connection with your office or for a different office, you must file this form before doing so. In such a case, a sworn report of contributions, expenditures, and loans will be due no later than the 15th day after filing this form.

WHERE TO FILE A CAMPAIGN TREASURER APPOINTMENT

The appropriate filing authority depends on the office sought or held.

a. **Texas Ethics Commission.** The Texas Ethics Commission (Commission) is the appropriate filing authority for the Secretary of State and for candidates for or holders of the following offices:

- Governor, Lieutenant Governor, Attorney General, Comptroller, Treasurer, Land Commissioner, Agriculture Commissioner, Railroad Commissioner.
- State Senator or State Representative.
- Supreme Court Justice, Court of Criminal Appeals Judge, and Court of Appeals Judge.*

FORMING A POLITICAL COMMITTEE

As a candidate, you must file an APPOINTMENT OF A CAMPAIGN TREASURER BY A CANDIDATE (FORM CTA). You may also form a specific-purpose committee to support your candidacy. Remember that filing a campaign treasurer appointment for a political committee does not eliminate the requirement that a candidate file his or her own campaign treasurer appointment (FORM CTA) and the related reports.

NOTE: *See the Campaign Finance Guide for Political Committees for further information about specific-purpose committees.*

CHANGING A CAMPAIGN TREASURER

If you wish to change your campaign treasurer, simply file an amended campaign treasurer appointment (FORM ACTA). This will automatically terminate the outgoing campaign treasurer appointment.

AMENDING A CAMPAIGN TREASURER APPOINTMENT

If *any* of the information reported on the campaign treasurer appointment (FORM CTA) changes, file an AMENDMENT: APPOINTMENT OF A CAMPAIGN TREASURER BY A CANDIDATE (FORM ACTA) to report the change.

REPORTING REQUIREMENT FOR CERTAIN OFFICEHOLDERS

If you are an officeholder who appoints a campaign treasurer after a period of not having one, you must file a report of contributions, expenditures, and loans no later than the 15th day after your appointment is effective. This requirement is not applicable if you are a candidate or an officeholder who is merely changing campaign treasurers.

TERMINATING A CAMPAIGN TREASURER APPOINTMENT

You may terminate your campaign treasurer appointment at any time by:

1) filing a campaign treasurer appointment for a successor campaign treasurer, or

2) filing a final report.

Remember that you may not accept any campaign contributions or make or authorize any campaign expenditures without a campaign treasurer appointment on file. You may, however, accept officeholder contributions and make or authorize officeholder expenditures.

If your campaign treasurer quits, he or she must give written notice to both you and your filing authority. The termination will be effective on the date you receive the notice or on the date your filing authority receives the notice, whichever is later.

4. **CANDIDATE PHONE**: Enter your phone number, including the area code and extension, if applicable.

5. **OFFICE HELD**: If you are an officeholder, please enter the office you currently hold. Include the district, precinct, or other designation for the office, if applicable.

6. **OFFICE SOUGHT**: If you are a candidate, please enter the office you seek, if known. Include the district, precinct, or other designation for the office, if applicable.

7. **CAMPAIGN TREASURER NAME**: Enter the full name of your campaign treasurer, including nicknames and suffixes (e.g., Sr., Jr., III), if applicable.

8. **CAMPAIGN TREASURER STREET ADDRESS**: Enter the complete street address of your campaign treasurer, including the zip code. You may enter either the treasurer's business or residential street address. If you are your own treasurer, you may enter either your business or residential street address.

9. **CAMPAIGN TREASURER PHONE**: Enter the phone number of your campaign treasurer, including the area code and extension, if applicable.

10. **CANDIDATE SIGNATURE**: Enter your signature after reading the summary. Your signature here indicates that you have read the following summary of the nepotism law; that you are aware of your responsibility to file timely reports; and that you are aware of the restrictions on contributions from corporations and labor organizations.

    - The Texas nepotism law (Government Code, chapter 573) imposes certain restrictions on both officeholders and candidates. You should consult the statute in regard to the restrictions applicable to officeholders.

    - A candidate may not take an affirmative action to influence an employee of the office to which the candidate seeks election in regard to the appointment, confirmation, employment or employment conditions of an individual who is related to the candidate within a prohibited degree.

    - A candidate for a multi-member governmental body may not take an affirmative action to influence an officer or employee of the governmental body to which the candidate seeks election in regard to the appointment, confirmation, or employment of an individual related to the candidate in a prohibited degree.

    - Two people are related within a prohibited degree if they are related within the third degree by consanguinity (blood) or the second degree by affinity (marriage). The degree of consanguinity is determined by the number of generations that separate them. If neither is descended from the other, the degree of consanguinity is determined by adding the number of generations that each is separated from a common ancestor. Examples: (1) first degree - parent to child; (2) second degree - grandparent to grandchild; or brother to sister; (3) third degree - great-grandparent to great-grandchild; or aunt to niece who is child of individual's brother or sister. A husband and wife are related in the first degree by affinity. A wife has the same degree of relationship by affinity to her husband's relatives as her husband has by

Your selection is not valid for other elections or election cycles. Use the AMENDMENT (FORM ACTA) to renew your option to file under the modified schedule for a different election year or election cycle.

For more information, see the Commission's campaign finance guide that applies to you.

AMENDMENT: APPOINTMENT OF A CAMPAIGN TREASURER BY A CANDIDATE

FORM ACTA
PG 1

1 CANDIDATE NAME	2 FILER ID #	3 Total pages filed:

See ACTA Instruction Guide for detailed instructions.
Use this form for changes to existing information *only*. Do not provide information previously disclosed.

4 CANDIDATE NAME
NEW | MS / MRS / MR | FIRST | MI
NICKNAME | LAST | SUFFIX

5 CANDIDATE MAILING ADDRESS
NEW | ADDRESS / PO BOX; | APT / SUITE #; | CITY; | STATE; | ZIP CODE

6 CANDIDATE PHONE
NEW | AREA CODE | PHONE NUMBER | EXTENSION
( )

OFFICE USE ONLY
Date Received
Date Hand-delivered or Postmarked
Receipt # | Amount $
Date Processed
Date Imaged

7 OFFICE HELD (if any)
NEW

8 OFFICE SOUGHT (if known)
NEW

9 CAMPAIGN TREASURER NAME
NEW | MS / MRS / MR | FIRST | MI | NICKNAME | LAST | SUFFIX

10 CAMPAIGN TREASURER STREET ADDRESS (residence or business)
NEW | STREET ADDRESS (NO PO BOX PLEASE); | APT / SUITE #; | CITY; | STATE; | ZIP CODE

11 CAMPAIGN TREASURER PHONE
NEW | AREA CODE | PHONE NUMBER | EXTENSION
( )

12 CANDIDATE SIGNATURE

I am aware of the Nepotism Law, Chapter 573 of the Texas Government Code.

I am aware of my responsibility to file timely reports as required by title 15 of the Election Code.

I am aware of the restrictions in title 15 of the Election Code on contributions from corporations and labor organizations.

Signature of Candidate _____ Date Signed _____

GO TO PAGE 2

AMENDMENT:
CANDIDATE MODIFIED REPORTING DECLARATION

13 CANDIDATE NAME	
14 MODIFIED REPORTING DECLARATION	NEW

COMPLETE THIS SECTION ONLY IF YOU ARE CHOOSING MODIFIED REPORTING

•• This declaration must be filed no later than the 30th day before the first election to which the declaration applies. ••

•• The modified reporting option is valid for one election cycle only. ••
(An election cycle includes a primary election, a general election, and any related runoffs.)

•• Candidates for the office of state chair of a political party may NOT choose modified reporting. ••

I do not intend to accept more than $1,080 in political contributions or make more than $1,080 in political expenditures (excluding filing fees) in connection with any future election within the election cycle. I understand that if either one of those limits is exceeded, I will be required to file pre-election reports and, if necessary, a runoff report.

_____ Year of election(s) or election cycle to which declaration applies

_____ Signature of Candidate

This appointment is effective on the date it is filed with the appropriate filing authority.

TEC Filers may send this form to the TEC electronically at treasappoint@ethics.state.tx.us
ormail to
Texas Ethics Commission
P.O. Box 12070
Austin, TX 78711-2070

Non-TEC Filers must file this form with the local filing authority
DO NOT SEND TO TEC

For more information about where to file go to:
https://www.ethics.state.tx.us/filinginfo/QuickFileAReport.php

FORM ACTA–AMENDMENT: APPOINTMENT OF A CAMPAIGN TREASURER BY A CANDIDATE

GENERAL INSTRUCTIONS

These instructions are for the AMENDMENT: APPOINTMENT OF A CAMPAIGN TREASURER BY A CANDIDATE (Form ACTA). Use this form for changing information previously reported on Form CTA and for renewing your choice to report under the modified schedule. The information you enter on this form will replace the information from your previous APPOINTMENT OF A CAMPAIGN TREASURER BY A CANDIDATE (Form (CTA).

If any of the information required to be reported on your CAMPAIGN TREASURER APPOINTMENT changes, you should file an amendment. Use the AMENDMENT form (Form ACTA) to report the changes. Do not use the APPOINTMENT form (Form CTA).

You must also use the AMENDMENT form to renew your option to file under the modified schedule.

Except for your name at the top of the form (and your filer account number, if you file with the Texas Ethics Commission (Commission)), enter only the information that is *different* from what is on your current campaign treasurer appointment. Do not repeat information that has not changed. The "NEW" boxes emphasize that the information entered on this form should only be information that is different from what was previously reported. Any information entered in a space with a "NEW" box will replace the existing information.

SPECIFIC INSTRUCTIONS

Each numbered item in these instructions corresponds to the same numbered item on the form.

PAGE 1

1. **CANDIDATE NAME**: Enter your name as it is on your current campaign treasurer appointment. Enter your name in the same way on Page 2, Section 13, of this form. If you are reporting a name change, enter your new name under Section 4.

2. **FILER ID #**: If you are filing with the Commission, you were assigned a filer account number when you filed your initial campaign treasurer appointment. You should have received a letter acknowledging receipt of the form and informing you of your account number. Enter this number wherever you see "FILER ID #." If you do not file with the Ethics Commission, you are not required to enter an account number.

3. **TOTAL PAGES FILED**: After you have completed the form, enter the total number of pages of this form and any additional pages. A "page" is one side of a two-sided form. If you are not using a two-sided form, a "page" is a single sheet.

changed, enter the new phone number of your campaign treasurer, including the area code and extension, if applicable.

12. CANDIDATE SIGNATURE: Enter your signature after reading the summary. Your signature here indicates that you have read the following summary of the nepotism law; that you are aware of your responsibility to file timely reports; and that you are aware of the restrictions on contributions from corporations and labor organizations.

- The Texas nepotism law (Government Code, chapter 573) imposes certain restrictions on both officeholders and candidates. You should consult the statute in regard to the restrictions applicable to officeholders.

- A candidate may not take an affirmative action to influence an employee of the office to which the candidate seeks election in regard to the appointment, confirmation, employment or employment conditions of an individual who is related to the candidate within a prohibited degree.

- A candidate for a multi-member governmental body may not take an affirmative action to influence an officer or employee of the governmental body to which the candidate seeks election in regard to the appointment, confirmation, or employment of an individual related to the candidate in a prohibited degree.

- Two people are related within a prohibited degree if they are related within the third degree by consanguinity (blood) or the second degree by affinity (marriage). The *degree of consanguinity* is determined by the number of generations that separate them. If neither is descended from the other, the degree of consanguinity is determined by adding the number of generations that each is separated from a common ancestor. **Examples**: (1) first degree - parent to child; (2) second degree - grandparent to grandchild; or brother to sister; (3) third degree - great-grandparent to great-grandchild; or aunt to niece who is child of individual's brother or sister. A husband and wife are related in the first degree by affinity. A wife has the same degree of relationship by affinity to her husband's relatives as her husband has by consanguinity. For example, a wife is related to her husband's grandmother in the second degree by affinity.

Note: The changes you have made on this form will replace the information on your previous APPOINTMENT form (Form CTA).

PAGE 2

13. CANDIDATE NAME: Enter your name as you did on Page 1, Section 1.

14. MODIFIED REPORTING DECLARATION: Sign this option if you wish to report under the modified reporting schedule.

The modified reporting option is not available for candidates for the office of state chair of a political party.

CANDIDATE / OFFICEHOLDER CAMPAIGN FINANCE REPORT

FORM C/OH
COVER SHEET PG 1

The C/OH Instruction Guide explains how to complete this form.

1 Filer ID (Ethics Commission Filers)

2 Total pages filed:

3 CANDIDATE / OFFICEHOLDER NAME
MS / MRS / MR | FIRST | MI
NICKNAME | LAST | SUFFIX

4 CANDIDATE / OFFICEHOLDER MAILING ADDRESS
ADDRESS / PO BOX; | APT / SUITE #; | CITY; | STATE; | ZIP CODE
☐ Change of Address

5 CANDIDATE/ OFFICEHOLDER PHONE
AREA CODE | PHONE NUMBER | EXTENSION
( )

6 CAMPAIGN TREASURER NAME
MS / MRS / MR | FIRST | MI
NICKNAME | LAST | SUFFIX

7 CAMPAIGN TREASURER ADDRESS (Residence or Business)
STREET ADDRESS (NO PO BOX PLEASE); | APT / SUITE #; | CITY; | STATE; | ZIP CODE

8 CAMPAIGN TREASURER PHONE
AREA CODE | PHONE NUMBER | EXTENSION
( )

OFFICE USE ONLY

Date Received

Date Hand-delivered or Date Postmarked

Receipt # | Amount $

Date Processed

Date Imaged

9 REPORT TYPE

- ☐ January 15
- ☐ 30th day before election
- ☐ Runoff
- ☐ 15th day after campaign treasurer appointment (Officeholder Only)
- ☐ July 15
- ☐ 8th day before election
- ☐ Exceeded Modified Reporting Limit
- ☐ Final Report (Attach C/OH - FR)

10 PERIOD COVERED
Month / Day / Year THROUGH Month / Day / Year

11 ELECTION
ELECTION DATE: Month / Day / Year
ELECTION TYPE: ☐ Primary ☐ Runoff ☐ Other Description ☐ General ☐ Special

12 OFFICE
OFFICE HELD (if any)

13 OFFICE SOUGHT (if known)

14 NOTICE FROM POLITICAL COMMITTEE(S)

THIS BOX IS FOR NOTICE OF POLITICAL CONTRIBUTIONS ACCEPTED OR POLITICAL EXPENDITURES MADE BY POLITICAL COMMITTEES TO SUPPORT THE CANDIDATE / OFFICEHOLDER. *THESE EXPENDITURES MAY HAVE BEEN MADE WITHOUT THE CANDIDATE'S OR OFFICEHOLDER'S KNOWLEDGE OR CONSENT.* CANDIDATES AND OFFICEHOLDERS ARE REQUIRED TO REPORT THIS INFORMATION ONLY IF THEY RECEIVE NOTICE OF SUCH EXPENDITURES.

☐ Additional Pages

COMMITTEE TYPE
☐ GENERAL
☐ SPECIFIC

COMMITTEE NAME
COMMITTEE ADDRESS
COMMITTEE CAMPAIGN TREASURER NAME
COMMITTEE CAMPAIGN TREASURER ADDRESS

GO TO PAGE 2

SUBTOTALS - C/OH

FORM C/OH
COVER SHEET PG 3

19 FILER NAME	20 Filer ID (Ethics Commission Filers)

21 SCHEDULE SUBTOTALS NAME OF SCHEDULE			SUBTOTAL AMOUNT
1.	☐	SCHEDULE A1: MONETARY POLITICAL CONTRIBUTIONS	$
2.	☐	SCHEDULE A2: NON-MONETARY (IN-KIND) POLITICAL CONTRIBUTIONS	$
3.	☐	SCHEDULE B: PLEDGED CONTRIBUTIONS	$
4.	☐	SCHEDULE E: LOANS	$
5.	☐	SCHEDULE F1: POLITICAL EXPENDITURES MADE FROM POLITICAL CONTRIBUTIONS	$
6.	☐	SCHEDULE F2: UNPAID INCURRED OBLIGATIONS	$
7.	☐	SCHEDULE F3: PURCHASE OF INVESTMENTS MADE FROM POLITICAL CONTRIBUTIONS	$
8.	☐	SCHEDULE F4: EXPENDITURES MADE BY CREDIT CARD	$
9.	☐	SCHEDULE G: POLITICAL EXPENDITURES MADE FROM PERSONAL FUNDS	$
10.	☐	SCHEDULE H: PAYMENT MADE FROM POLITICAL CONTRIBUTIONS TO A BUSINESS OF C/OH	$
11.	☐	SCHEDULE I: NON-POLITICAL EXPENDITURES MADE FROM POLITICAL CONTRIBUTIONS	$
12.	☐	SCHEDULE K: INTEREST, CREDITS, GAINS, REFUNDS, AND CONTRIBUTIONS RETURNED TO FILER	$

NON-MONETARY (IN-KIND) POLITICAL CONTRIBUTIONS

SCHEDULE **A2**

If the requested information is not applicable, **DO NOT include this page in the report.**

The Instruction Guide explains how to complete this form.	1 Total pages Schedule A2:
2 FILER NAME	3 Filer ID (Ethics Commission Filers)
4 TOTAL OF UNITEMIZED IN-KIND POLITICAL CONTRIBUTIONS	$

5 Date	6 Full name of contributor ☐ out-of-state PAC (ID#:_____)	8 Amount of Contribution $	9 In-kind contribution description
	7 Contributor address; City; State; Zip Code	☐ Check if travel outside of Texas. Complete Schedule T.	

10 Principal occupation / Job title (FOR NON-JUDICIAL) (See Instructions)	11 Employer (FOR NON-JUDICIAL) (See Instructions)
12 Contributor's principal occupation (FOR JUDICIAL)	13 Contributor's job title (FOR JUDICIAL) (See Instructions)
14 Contributor's employer/law firm (FOR JUDICIAL)	15 Law firm of contributor's spouse (if any) (FOR JUDICIAL)
16 If contributor is a child, law firm of parent(s) (if any) (FOR JUDICIAL)	

Date	Full name of contributor ☐ out-of-state PAC (ID#:_____)	Amount of Contribution $	In-kind contribution description
	Contributor address; City; State; Zip Code	☐ Check if travel outside of Texas. Complete Schedule T.	

Principal occupation / Job title (FOR NON-JUDICIAL) (See Instructions)	Employer (FOR NON-JUDICIAL) (See Instructions)
Contributor's principal occupation (FOR JUDICIAL)	Contributor's job title (FOR JUDICIAL) (See Instructions)
Contributor's employer/law firm (FOR JUDICIAL)	Law firm of contributor's spouse (if any) (FOR JUDICIAL)
If contributor is a child, law firm of parent(s) (if any) (FOR JUDICIAL)	

ATTACH ADDITIONAL COPIES OF THIS SCHEDULE AS NEEDED

If contributor is out-of-state PAC, please see Instruction guide for additional reporting requirements.

LOANS

SCHEDULE E

If the requested information is not applicable, **DO NOT include this page in the report.**

The Instruction Guide explains how to complete this form.	1 Total pages Schedule E:
2 FILER NAME	3 Filer ID (Ethics Commission Filers)
4 TOTAL OF UNITEMIZED LOANS	$

5 Date of loan	7 Name of lender ☐ out-of-state PAC (ID#:_____)	9 Loan Amount ($)
6 Is lender a financial Institution? Y N	8 Lender address; City; State; Zip Code	10 Interest rate 11 Maturity date
12 Principal occupation / Job title (See Instructions)	13 Employer (See Instructions)	
14 Description of Collateral ☐ none	15 ☐ Check if personal funds were deposited into political account (See Instructions)	
16 GUARANTOR INFORMATION ☐ not applicable	17 Name of guarantor 18 Guarantor address; City; State; Zip Code	19 Amount Guaranteed ($)
20 Principal Occupation (See Instructions)	21 Employer (See Instructions)	

Date of loan	Name of lender ☐ out-of-state PAC (ID#:_____)	Loan Amount ($)
Is lender a financial Institution? Y N	Lender address; City; State; Zip Code	Interest rate Maturity date
Principal occupation / Job title (See Instructions)	Employer (See Instructions)	
Description of Collateral ☐ none	☐ Check if personal funds were deposited into political account (See Instructions)	
GUARANTOR INFORMATION ☐ not applicable	Name of guarantor Guarantor address; City; State; Zip Code	Amount Guaranteed ($)
Principal Occupation (See Instructions)	Employer (See Instructions)	

ATTACH ADDITIONAL COPIES OF THIS SCHEDULE AS NEEDED

If lender is out-of-state PAC, please see Instruction guide for additional reporting requirements.

UNPAID INCURRED OBLIGATIONS

SCHEDULE F2

If the requested information is not applicable, **DO NOT include this page in the report.**

EXPENDITURE CATEGORIES FOR BOX 10(a)

Advertising Expense
Accounting/Banking
Consulting Expense
Contributions/Donations Made By Candidate/Officeholder/Political Committee
Event Expense
Fees
Food/Beverage Expense
Gift/Awards/Memorials Expense
Legal Services
Loan Repayment/Reimbursement
Office Overhead/Rental Expense
Polling Expense
Printing Expense
Salaries/Wages/Contract Labor
Solicitation/Fundraising Expense
Transportation Equipment & Related Expense
Travel In District
Travel Out Of District
Other (enter a category not listed above)

The Instruction Guide explains how to complete this form.

1 Total pages Schedule F2:	2 FILER NAME	3 Filer ID (Ethics Commission Filers)
4 TOTAL OF UNITEMIZED UNPAID INCURRED OBLIGATIONS		$

5 Date	6 Payee name			
7 Amount ($)	8 Payee address;	City;	State;	Zip Code
9 TYPE OF EXPENDITURE	☐ Political	☐ Non-Political		
10 PURPOSE OF EXPENDITURE	(a) Category (See Categories listed at the top of this schedule)	(b) Description		
	(c) ☐ Check if travel outside of Texas. Complete Schedule T.	☐ Check if Austin, TX, officeholder living expense		
11 Complete ONLY if direct expenditure to benefit C/OH	Candidate / Officeholder name	Office sought	Office held	

Date	Payee name			
Amount ($)	Payee address;	City;	State;	Zip Code
TYPE OF EXPENDITURE	☐ Political	☐ Non-Political		
PURPOSE OF EXPENDITURE	Category (See Categories listed at the top of this schedule)	Description		
	☐ Check if travel outside of Texas. Complete Schedule T.	☐ Check if Austin, TX, officeholder living expense		
Complete ONLY if direct expenditure to benefit C/OH	Candidate / Officeholder name	Office sought	Office held	

ATTACH ADDITIONAL COPIES OF THIS SCHEDULE AS NEEDED

EXPENDITURES MADE BY CREDIT CARD

SCHEDULE F4

If the requested information is not applicable, **DO NOT include this page in the report.**

EXPENDITURE CATEGORIES FOR BOX 10(a)

Advertising Expense
Accounting/Banking
Consulting Expense
Contributions/Donations Made By Candidate/Officeholder/Political Committee
Event Expense
Fees
Food/Beverage Expense
Gift/Awards/Memorials Expense
Legal Services
Loan Repayment/Reimbursement
Office Overhead/Rental Expense
Polling Expense
Printing Expense
Salaries/Wages/Contract Labor
Solicitation/Fundraising Expense
Transportation Equipment & Related Expense
Travel In District
Travel Out Of District
Other (enter a category not listed above)

The Instruction Guide explains how to complete this form.

USE A NEW PAGE FOR EACH CREDIT CARD ISSUER

1 TOTAL PAGES SCHEDULE F4:	2 FILER NAME	3 FILER ID (Ethics Commission Filers)
4 TOTAL OF UNITEMIZED EXPENDITURES CHARGED TO A CREDIT CARD		$
5 CREDIT CARD ISSUER	Name of financial institution	

6 PAYMENT	(a) Amount Charged $	(b) Date Expenditure Charged	(c) Date(s) Credit Card Issuer Paid
7 PAYEE	(a) Payee name	(b) Payee address; City, State, Zip Code	
8 PURPOSE OF EXPENDITURE ☐ Political ☐ Non-Political	(a) Category (See Categories listed at the top of this schedule)	(b) Description	
	(c) ☐ Check if travel outside of Texas. Complete Schedule T.	☐ Check if Austin, TX, officeholder living expense	
9 Complete ONLY if direct expenditure to benefit C/OH	Candidate / Officeholder name	Office Sought	Office Held

PAYMENT	(a) Amount Charged $	(b) Date Expenditure Charged	(c) Date(s) Credit Card Issuer Paid
PAYEE	(a) Payee name	(b) Payee address; City, State, Zip Code	
PURPOSE OF EXPENDITURE ☐ Political ☐ Non-Political	(a) Category (See Categories listed at the top of this schedule)	(b) Description	
	(c) ☐ Check if travel outside of Texas. Complete Schedule T.	☐ Check if Austin, TX, officeholder living expense	
Complete ONLY if direct expenditure to benefit C/OH	Candidate / Officeholder name	Office Sought	Office Held

PAYMENT	(a) Amount Charged $	(b) Date Expenditure Charged	(c) Date(s) Credit Card Issuer Paid
PAYEE	(a) Payee name	(b) Payee address; City, State, Zip Code	
PURPOSE OF EXPENDITURE ☐ Political ☐ Non-Political	(a) Category (See Categories listed at the top of this schedule)	(b) Description	
	(c) ☐ Check if travel outside of Texas. Complete Schedule T.	☐ Check if Austin, TX, officeholder living expense	
Complete ONLY if direct expenditure to benefit C/OH	Candidate / Officeholder name	Office Sought	Office Held

ATTACH ADDITIONAL COPIES OF THIS SCHEDULE AS NEEDED

PAYMENT MADE FROM POLITICAL CONTRIBUTIONS TO A BUSINESS OF C/OH

SCHEDULE H

If the requested information is not applicable, **DO NOT include this page in the report.**

EXPENDITURE CATEGORIES FOR BOX 8(a)

Advertising Expense
Accounting/Banking
Consulting Expense
Contributions/Donations Made By Candidate/Officeholder/Political Committee
Credit Card Payment
Event Expense
Fees
Food/Beverage Expense
Gift/Awards/Memorials Expense
Legal Services
Loan Repayment/Reimbursement
Office Overhead/Rental Expense
Polling Expense
Printing Expense
Salaries/Wages/Contract Labor
Solicitation/Fundraising Expense
Transportation Equipment & Related Expense
Travel In District
Travel Out Of District
Other (enter a category not listed above)

The Instruction Guide explains how to complete this form.

1 Total pages Schedule H:	2 FILER NAME	3 Filer ID (Ethics Commission Filers)
4 Date	5 Business name	
6 Amount ($)	7 Business address; City; State; Zip Code	
8 PURPOSE OF EXPENDITURE	(a) Category (See Categories listed at the top of this schedule)	(b) Description
	(c) ☐ Check if travel outside of Texas. Complete Schedule T.	☐ Check if Austin, TX, officeholder living expense
9 Complete ONLY if direct expenditure to benefit C/OH	Candidate / Officeholder name	Office sought / Office held

Date	Business name	
Amount ($)	Business address; City; State; Zip Code	
PURPOSE OF EXPENDITURE	Category (See Categories listed at the top of this schedule)	Description
	☐ Check if travel outside of Texas. Complete Schedule T.	☐ Check if Austin, TX, officeholder living expense
Complete ONLY if direct expenditure to benefit C/OH	Candidate / Officeholder name	Office sought / Office held

Date	Business name	
Amount ($)	Business address; City; State; Zip Code	
PURPOSE OF EXPENDITURE	Category (See Categories listed at the top of this schedule)	Description
	☐ Check if travel outside of Texas. Complete Schedule T.	☐ Check if Austin, TX, officeholder living expense
Complete ONLY if direct expenditure to benefit C/OH	Candidate / Officeholder name	Office sought / Office held

ATTACH ADDITIONAL COPIES OF THIS SCHEDULE AS NEEDED

INTEREST, CREDITS, GAINS, REFUNDS, AND CONTRIBUTIONS RETURNED TO FILER

SCHEDULE K

If the requested information is not applicable, **DO NOT include this page in the report.**

The Instruction Guide explains how to complete this form.	1 Total pages Schedule K:
2 FILER NAME	3 Filer ID (Ethics Commission Filers)

4 Date	5 Name of person from whom amount is received 6 Address of person from whom amount is received; City; State; Zip Code	8 Amount ($)
	7 Purpose for which amount is received ☐ Check if political contribution returned to filer	

Date	Name of person from whom amount is received Address of person from whom amount is received; City; State; Zip Code	Amount ($)
	Purpose for which amount is received ☐ Check if political contribution returned to filer	

Date	Name of person from whom amount is received Address of person from whom amount is received; City; State; Zip Code	Amount ($)
	Purpose for which amount is received ☐ Check if political contribution returned to filer	

Date	Name of person from whom amount is received Address of person from whom amount is received; City; State; Zip Code	Amount ($)
	Purpose for which amount is received ☐ Check if political contribution returned to filer	

ATTACH ADDITIONAL COPIES OF THIS SCHEDULE AS NEEDED

CANDIDATE / OFFICEHOLDER REPORT: DESIGNATION OF FINAL REPORT

FORM C/OH - FR

The Instruction Guide explains how to complete this form.

•• Complete only if "Report Type" on page 1 is marked "Final Report" ••

1 C/OH NAME	2 Filer ID (Ethics Commission Filers)

3 SIGNATURE

I do not expect any further political contributions or political expenditures in connection with my candidacy. I understand that designating a report as a final report terminates my campaign treasurer appointment. I also understand that I may not accept any campaign contributions or make any campaign expenditures without a campaign treasurer appointment on file.

_____

Signature of Candidate / Officeholder

4 FILER WHO IS NOT AN OFFICEHOLDER

•• Complete A & B below *only* if you are not an officeholder. ••

A. CAMPAIGN FUNDS

Check only one:

☐ I do not have unexpended contributions or unexpended interest or income earned from political contributions.

☐ I have unexpended contributions or unexpended interest or income earned from political contributions. I understand that I may not convert unexpended political contributions or unexpended interest or income earned on political contributions to personal use. I also understand that I must file an annual report of unexpended contributions and that I may not retain unexpended contributions or unexpended interest or income earned on political contributions longer than six years after filing this final report. Further, I understand that I must dispose of unexpended political contributions and unexpended interest or income earned on political contributions in accordance with the requirements of Election Code, § 254.204.

B. ASSETS

Check only one:

☐ I do not retain assets purchased with political contributions or interest or other income from political contributions.

☐ I do retain assets purchased with political contributions or interest or other income from political contributions. I understand that I may not convert assets purchased with political contributions or interest or other income from political contributions to personal use. I also understand that I must dispose of assets purchased with political contributions in accordance with the requirements of Election Code, § 254.204.

_____

Signature of Candidate

5 OFFICEHOLDER

•• Complete this section *only* if you are an officeholder ••

☐ I am aware that I remain subject to filing requirements applicable to an officeholder who does not have a campaign treasurer on file. I am also aware that I will be required to file reports of unexpended contributions if, after filing the last required report as an officeholder, I retain political contributions, interest or other income from political contributions, or assets purchased with political contributions or interest or other income from political contributions.

_____

Signature of Officeholder

FORM C/OH – INSTRUCTION GUIDE

TABLE OF CONTENTS

These instructions are for the CANDIDATE/OFFICEHOLDER CAMPAIGN FINANCE REPORT (Form C/OH) and all schedules that are filed with it. FORM C/OH includes a three-page cover sheet and Schedules A1, A2, B, E, F1, F2, F3, F4, G, H, I, K, and T. Candidates or officeholders filing a Final Report should also attach Form C/OH-FR. All filers must submit the three-page cover sheet, but only the schedules on which there is information to report need to be included.

GENERAL INSTRUCTIONS 3
IMPORTANT UPDATES 3
ELECTRONIC FILING 3
FILLING OUT THE FORMS 3
TEXAS ETHICS COMMISSION GUIDES 4
PHOTOCOPIES OF FORMS 4
FILING DATE 4
FORM C/OH: CANDIDATE/OFFICEHOLDER CAMPAIGN FINANCE REPORT 5
GENERAL INFORMATION 5
COMPLETING THE COVER SHEET 7
PAGE 1 7
PAGE 2 13
PAGE 3 15
SCHEDULE A1: MONETARY POLITICAL CONTRIBUTIONS 18
SCHEDULE A2: NON-MONETARY (IN-KIND) POLITICAL CONTRIBUTIONS 21
SCHEDULE B: PLEDGED CONTRIBUTIONS 23
SCHEDULE E: LOANS 26
SCHEDULE F1: POLITICAL EXPENDITURES FROM POLITICAL CONTRIBUTIONS 29
SCHEDULE F2: UNPAID INCURRED OBLIGATIONS 32
SCHEDULE F3: PURCHASE OF INVESTMENTS FROM POLITICAL CONTRIBUTIONS 34
SCHEDULE F4: EXPENDITURES MADE BY CREDIT CARD 35
SCHEDULE G: POLITICAL EXPENDITURES MADE FROM PERSONAL FUNDS 38
SCHEDULE H: PAYMENT FROM POLITICAL CONTRIBUTIONS TO A BUSINESS OF C/OH 40
SCHEDULE I: NON-POLITICAL EXPENDITURES MADE FROM POLITICAL CONTRIBUTIONS 41
SCHEDULE K: INTEREST, CREDITS, GAINS, REFUNDS, AND CONTRIBUTIONS RETURNED TO FILER 42
SCHEDULE T: IN-KIND CONTRIBUTIONS OR POLITICAL EXPENDITURES FOR TRAVEL OUTSIDE OF TEXAS 43
FORM C/OH-FR: DESIGNATION OF FINAL REPORT 44
GENERAL INFORMATION 44
COMPLETING THE FORM 45
ADDITIONAL INFORMATION REGARDING EXPENDITURES 46
EXAMPLES: REPORTING EXPENDITURES MADE BY CREDIT CARD 46
EXAMPLES: PURPOSE OF EXPENDITURES 51
EXAMPLES: REPORTING EXPENDITURES FROM PERSONAL FUNDS 53
EXAMPLES: REPORTING STAFF REIMBURSEMENT 55

If you are filing with the Commission, and you are eligible to claim an exemption to electronic filing, ***you may use your own computer-generated form*** if it provides for disclosure of all the information required on the Commission's form and it is *substantially identical* in paper size, color, layout, and format. A substitute form that is substantially identical to the Commission's prescribed form must be submitted for pre-approval by the Commission's executive director.

Always file the cover sheet of the campaign finance report form. You need to file only those schedules on which you have information to report.

You must keep an exact copy of each report filed and all records necessary to complete the report for at least two (2) years after the deadline for filing the report.

If you have questions, call our office at (512) 463-5800.

TEXAS ETHICS COMMISSION GUIDES

The Commission publishes a Campaign Finance Guide for each type of filer. These guides are designed to explain your responsibilities as a filer. The Commission encourages you to read the appropriate guide before you begin accepting political contributions or making or authorizing political expenditures.

PHOTOCOPIES OF FORMS

You may use photocopies of Commission forms. For example, if the space provided on Schedule A1 is insufficient, you may make copies of a blank Schedule A1 form and attach more pages as needed.

FILING DATE

For most reporting deadlines, a document is considered timely filed if it is properly addressed with postage or handling charges prepaid and bears a postmark or receipt mark of a common or contract carrier indicating a time on or before the deadline.

Pre-Election Reports: A report due 30 days before an election and a report due 8 days before an election must be *received* by the appropriate filing authority no later than the report due date.

If you are filing with the Commission, address your reports and correspondence to the Texas Ethics Commission, P.O. Box 12070, Austin, Texas 78711-2070. For hand-deliveries, the Commission's street address is 201 East 14th Street, Sam Houston Building, 10th Floor, Austin, Texas 78701.

If the due date for a report falls on a Saturday, Sunday, or legal holiday, the report is due on the next regular business day.

WHERE TO FILE

This form is filed with the same filing authority with which you were required to file your Campaign Treasurer Appointment (Form CTA). If you are an officeholder who does not have a campaign treasurer appointment on file, file your reports with the same authority with which a candidate for your office must file the campaign treasurer appointment.

FILING A FINAL REPORT

For filing purposes, you are a "candidate" as long as you have an appointment of campaign treasurer on file. If you do not expect to accept any further campaign contributions or to make any further campaign expenditures, you may file a Final Report of contributions and expenditures. A Final Report terminates your appointment of campaign treasurer and relieves you of the obligation of filing further reports ***as a candidate***. If you are an officeholder at the time of filing a Final Report, you may be required to file semiannual reports of contributions and expenditures as an officeholder. The only officeholders who are not required to file semiannual reports are officeholders who file locally, who do not have a campaign treasurer appointment on file, ***and*** who do not exceed $1,080 in contributions or expenditures during the reporting period.

You are required to file a report of unexpended contributions (using Form C/OH-UC) if ***all*** of the following apply to you: you are not a current officeholder, you have filed a final report, and you retain political contributions. Officeholders who leave office, no longer have a treasurer appointment on file, file a final report, and still retain political contributions will also owe this report. See Instructions for Form C/OH-UC for further information. To file a Final Report, you must complete the "C/OH CAMPAIGN FINANCE REPORT" (Form C/OH), check the "final" box in section 9 on the Cover Sheet, and complete and attach the "C/OH REPORT: DESIGNATION OF FINAL REPORT" (Form C/OH- FR).

All candidates and officeholders who file with the Commission must file this report by midnight Central Time on the January 15 report due date. All candidates and officeholders who file locally must file this report by 5 p.m. on the January 15 report due date.

Note: Anyone who has a campaign treasurer appointment (Form CTA) on file must file semiannual reports, even after an election has ended and even if the filer lost the election. To end this semiannual filing requirement, the filer must cease campaign activity and file a Final Report. (See "Final Report" below for more information.)

July 15 (Semiannual) Report: All candidates and most officeholders must file a semiannual report by July 15. The only officeholders who are not required to file this report are officeholders who file locally, who do not have a campaign treasurer appointment on file, ***and*** who do not exceed $1,080 in contributions or expenditures during the reporting period.

See "January 15 Report" above for more information on filing requirements and deadlines for semiannual reports.

30th Day Before Election Report: Opposed candidates in an election who did not choose the modified reporting schedule must file this pre-election report. If an opposed candidate chose modified reporting, but then exceeded a threshold before the 30th day before the election, the candidate must file this report.

The report is due no later than 30 days before the election. For all candidates and officeholders who file with the Commission, this report must be received by the Commission no later than midnight Central Time on the report due date. For all candidates and officeholders who file locally, this report must be received by the filing authority no later than 5 p.m. on the report due date.

You are an "opposed" candidate if you have an opponent, including a minor party candidate, whose name is printed on the ballot. If your only opposition is a write-in candidate, you are not considered opposed for filing purposes. If you are a write-in candidate, you are an "opposed" candidate subject to the reporting requirements if you accept political contributions or make political expenditures. Candidates who are unopposed in an election are not required to file pre-election reports for that election.

8th Day Before Election Report: Opposed candidates in an election who did not choose the modified reporting schedule must file this pre-election report. If an opposed candidate chose modified reporting but then exceeded a threshold before the 8th day before the election, the candidate must file this report.

The report is due no later than 8 days before the election. For all candidates and officeholders who file with the Commission, this report must be received by the Commission no later than midnight Central Time on the report due date. For all candidates and officeholders who file locally, this report must be received by the filing authority no later than 5 p.m. on the report due date.

See "30th Day Before Election Report" above for the definition of an opposed candidate.

Daily Pre-Election Report of Contributions: A candidate or officeholder who files with the Commission may be required to file daily pre-election reports disclosing contributions during the period beginning the 9th day before an election and ending at 12 noon on the day before the election. This information is disclosed on Form Daily-C C/OH. For more information, see the instructions for Form Daily-C C/OH.

Legislative Special Session Report: All statewide candidates and officeholders and members of and candidates for the legislature who accept a political contribution during the period beginning on the date the governor signs the proclamation calling a special legislative session and continuing through the date of final adjournment are required to file a report after a special session of the legislature. This information can be disclosed on Form C/OH-SS. For more information, see the instructions for Form C/OH-SS.

10. **PERIOD COVERED:** A reporting period includes the start date and the end date. The ***due date*** for filing will generally be ***after*** the end of the reporting period. Generally, a report picks up where the last report left off, and there should be no gaps or overlapping periods. The exceptions are Daily Pre-election reports, which do create overlaps because you are required to report the activity twice.

    First Reports: If this is the first report of contributions and expenditures that you have filed, the beginning date will depend on the date your campaign treasurer appointment (Form CTA) was filed or the date you took office.

    - If you are a candidate (a person who has filed a Form CTA) and you are filing your first report, the start date will be the date your Form CTA was filed.

    - If you are an officeholder who was appointed to an elective office and who did not have a Form CTA on file at the time of the appointment, the start date for your first report will be the date you took office.

    January 15th (Semiannual) Report: The start date is July 1 of the previous year or the day after the last day covered by your last required report, whichever is later. If this is the first report you have filed, see the "First Reports" section above. The end date is December 31 of the previous year.

    July 15th (Semiannual) Report: The start date is January 1 or the day after the last day covered by your last required report, whichever is later. If this is the first report you have filed, see the "First Reports" section above. The end date is June 30.

    30th Day Before Election Report: The start date is the day after the last day covered by your last required report. If this is the first report you have filed, see the "First Reports" section above. The end date is the 40th day before the election. This report is not required for unopposed candidates or candidates who are filing under the modified reporting schedule.

    8th Day Before Election Report: The start date is the 39th day before the election if you filed a 30th Day Before Election Report. If you did not file the 30th Day Before Election Report, the day after the last day covered by your last required report is the start date. If this is the first report you have filed, see the "First Reports" section above. The end date is

Runoff: An election held if no candidate for a particular office receives the vote necessary to be elected in an election requiring a majority vote.

General: An election, other than a primary election, that regularly occurs at fixed dates.

Special: An election that is neither a general election nor a primary election nor a runoff election.

Other: If none of the listed election types apply, check "Other" and provide your own description of the election for which the report is filed.

12. **OFFICE HELD:** If you are an officeholder, enter the office you currently hold. Include the district, precinct, or other designation for the office, if applicable.

13. **OFFICE SOUGHT:** If you are a candidate in an upcoming election, enter the office you seek. If you were a candidate in a recently held election, but were unsuccessful or are not currently an officeholder, enter the office you sought during the election that most immediately precedes the deadline for this report. Include the district, precinct, or other designation for the office, if applicable.

14. **NOTICE FROM POLITICAL COMMITTEE(S):** Complete this section if you received notice from a political committee that it accepted political contributions or made political expenditures on your behalf. You are required to disclose the receipt of such a notice in the report covering the period in which you receive the notice. If you have not received such notice, you may skip this section.

    The political committee is required to include in the notice the full name and address of the committee, the full name and address of the committee's campaign treasurer, and a statement indicating whether the committee is a general-purpose committee or a specific-purpose committee. If the notice also describes the expenditure, do not include the description in this section.

    "Additional Pages" box: If you received notice from more than one committee, check this box and attach an additional page listing the names and addresses of the other committees and of their campaign treasurers.

    Committee Type:

    "General" box: Check this box if the notice is from a general-purpose committee.

    "Specific" box: Check this box if the notice is from a specific-purpose committee.

    Committee Name: Enter the full name of the committee as reported in the notice.

    Committee Address: Enter the address of the committee as reported in the notice.

include any political or non-political expenditures itemized on Schedule F2 in the total entered on line 3, regardless of amount.

On Schedule F4, you are required to itemize political expenditures made by a credit card that totaled more than $220 to one payee. You may also itemize political expenditures made by a credit card totaling $220 or less to one payee. Do not include any political or non-political expenditures itemized on Schedule F4 in the total entered on line 3, regardless of amount.

On Schedule G, you are required to itemize political expenditures from personal funds if you intend to seek reimbursement from political contributions. Do not include any expenditures itemized on Schedule G in the total entered on line 3, regardless of amount.

On Schedule H, you are required to itemize payments from political contributions made to certain businesses. Do not include any expenditures itemized on Schedule H in the total entered on line 3, regardless of amount.

Line 4- Total Political Expenditures: Add the following:

(a) the total expenditures itemized on Schedule F1;

(b) the total political expenditures itemized on Schedule F2;

(c) the total political expenditures itemized on Schedule F4;

(d) the total political expenditures itemized on Schedule G;

(e) the total political expenditures itemized on Schedule H; and

(f) the amount you entered on line 3.

Enter that total on line 4.

Enter a "0" if you did not make any expenditures during the period covered.

Line 5- Total Political Contributions Maintained: Enter the total amount of political contributions, including interest or other income on those contributions, maintained as of the last day of the reporting period. Enter "0" if you do not maintain political contributions, including interest or other income on those contributions, as of the last day of the reporting period. This is different from the total contributions reported on line 2. Only contributions accepted during the period covered by the report are entered on line 2.

The law requires you to disclose the total amount of political contributions accepted, including interest or other income on those contributions, maintained in one or more accounts in which political contributions are deposited as of the last day of the reporting period.

The "total amount of political contributions maintained" includes: the total amount of political contributions maintained in one or more accounts, including the balance on

Line 1- Schedule A1: Add the total amount of contributions itemized on Schedule A1. Enter that total on line 1. Enter a "0" if you did not accept any contributions during the period covered.

Line 2- Schedule A2: Add the total amount of non-monetary in-kind contributions itemized on Schedule A2 to the amount of unitemized non-monetary in-kind contributions accepted during the period covered. Enter that total on line 2. Enter a "0" if you did not accept any non-monetary in-kind contributions during the period covered.

Line 3- Schedule B: Add the total amount of pledged contributions itemized on Schedule B to the amount of unitemized pledged contributions accepted during the period covered. Enter that total on line 3. Enter a "0" if you did not accept any pledged contributions during the period covered.

Line 4- Schedule E: Add the total amount of loans itemized on Schedule E to the amount of unitemized loans accepted during the period covered. Enter that total on line 4. Enter a "0" if you did not accept any loans during the period covered.

Line 5- Schedule F1: Add the total amount of political expenditures from political contributions itemized on Schedule F1. Enter that total on line 5. Enter a "0" if you did not make any political expenditures from political contributions during the period covered.

Line 6- Schedule F2: Add the total amount of unpaid incurred obligations itemized on Schedule F2 to the amount of unitemized unpaid obligations incurred during the period covered. Enter that total on line 6. Enter a "0" if you did not incur any unpaid obligations during the period covered.

Line 7- Schedule F3: Add the total amount of investments purchased from political contributions itemized on Schedule F3. Enter that total on line 7. Enter a "0" if you did not purchase any investments from political contributions during the period covered.

Line 8- Schedule F4: Add the total amount of expenditures made by a credit card itemized on Schedule F4 to the amount of unitemized expenditures made by a credit card during the period covered. Enter that total on line 8. Enter a "0" if you did not make any expenditures by credit card during the period covered.

Line 9- Schedule G: Add the total amount of political expenditures from personal funds itemized on Schedule G. Enter that total on line 9. Enter a "0" if you did not make any political expenditures from personal funds during the period covered.

Line 10- Schedule H: Add the total amount of payments from political contributions to a business of the candidate or officeholder itemized on Schedule H. Enter that total on line 10. Enter a "0" if you did not make any payments from political contributions to a business of the candidate or officeholder during the period covered.

Line 11- Schedule I: Add the total amount of non-political expenditures from political contributions itemized on Schedule I. Enter that total on line 11. Enter a "0" if you did

SCHEDULE A1: MONETARY POLITICAL CONTRIBUTIONS

These instructions are for candidates and officeholders using SCHEDULE A1: MONETARY POLITICAL CONTRIBUTIONS.

Use this schedule to disclose information about monetary campaign and officeholder contributions accepted during the reporting period. Do not enter on this schedule information on non-monetary, in-kind contributions, pledges, loans, or guarantees of loans. Once you actually receive pledged money, it must be reported on Schedule A1. (Report non-monetary, in-kind contributions on Schedule A2; report pledges on Schedule B; report loans and guarantees of loans on Schedule E.)

Itemization: You must enter incoming monetary contributions that exceed $110 from one person, and any monetary contribution made electronically, during the reporting period on this schedule. If you accepted two or more contributions from the same person, the total of which exceeds $110, enter each contribution separately. Although you are not required to do so, you may also report contributions from one person that do not exceed $110 in the period on this schedule. If you do not itemize contributions of $110 and less on this schedule, you must total all such contributions and report them on the Cover Sheet, page 2, section 17, line 1.

Each numbered item in these instructions corresponds to the same numbered item on the form.

1. **TOTAL PAGES SCHEDULE A1:** After you have completed Schedule A1, count the total number of pages. Each side of a two-sided form counts as one page.

2. **FILER NAME:** Enter your full name.

3. **FILER ID:** See instructions for Cover Sheet, page 1, section 1.

4. **DATE:** Enter the date you ***accepted*** the contribution.

   Accepting a contribution is different from ***receiving*** a contribution. You accept a contribution when you decide to accept it rather than reject it. This may or may not be the same day that you receive the contribution.

   Failure to make a determination about acceptance or refusal: If you fail to make a determination to accept or refuse a contribution by the end of the reporting period, the contribution is considered to have been accepted.

   Returning refused contributions: If you receive a political contribution but do not accept it, you must return the contribution not later than the 30th day after the end of the reporting period in which the contribution was received. If you fail to do so, the contribution is considered to have been accepted.

5. **FULL NAME OF CONTRIBUTOR:** Enter the full name of the contributor. If the contributor is an individual, enter the full first and last name, and suffix (Jr., III, etc.) if applicable. If the contributor is an entity, enter the full name of the entity.

   "Out-of-State PAC" box: If the contributor is an out-of-state political committee, check the box. Certain restrictions apply to contributions from out-of-

9. **EMPLOYER:** Candidates for and holders of statewide offices in the executive branch and candidates for and holders of legislative offices must disclose the employer of an individual from whom the candidate or officeholder has accepted contributions (including pledges) of $1,080 or more during the reporting period. In other circumstances, filers are not required to report this information but may do so.

9. **IN-KIND CONTRIBUTION DESCRIPTION:** Enter a description of the contribution. The description should be sufficiently detailed to allow a person reviewing your report to understand what was contributed.

   "Check if Travel Outside of Texas" box: Check this box if the expenditure was for travel outside of Texas. The description of a political expenditure for travel outside of Texas must include detailed information. Report this information on Schedule T.

10. **PRINCIPAL OCCUPATION OR JOB TITLE:** See instructions for Schedule A1, section 8.

11. **EMPLOYER:** See instructions for Schedule A1, section 9.

Sections 12-16 pertain to judicial candidates and officeholders only. Do not complete these sections. If you are a judicial candidate or officeholder, use form JC/OH and the corresponding instructions.

the reporting period in which you accepted the pledge. You will also disclose the receipt of the pledged money or other thing of value on the appropriate incoming funds schedule (report monetary contributions on Schedule A1; report in-kind contributions on Schedule A2; report loans on Schedule E) in the reporting period in which you received the pledge.

Pledge received in same reporting period as accepted: If you receive payment of a pledged contribution in the same reporting period in which the pledge was accepted, then you will not report the pledge on this schedule. You will only disclose the contribution on the appropriate incoming funds schedule (such as monetary or non-monetary contributions, or loans). For a pledged contribution paid in the same reporting period, the date of the contribution will be the date your committee ***accepted*** the pledge, regardless of what date within the reporting period that the pledged contribution was actually ***received***.

Pledge accepted but never received: You will disclose the pledge on this schedule in the reporting period in which you accepted the pledge. If you never actually receive the pledge, it is not necessary to correct your report to delete the pledge.

Example: In June a supporter promises that he will give Juan Garcia $1,000 in the last week before the November election. Juan accepts his promise. Juan must disclose the pledge on his July 15 report covering the period in which he accepted the pledge. (Note: When he receives the $1,000, he will disclose it as a monetary contribution on Schedule A1 of the report covering the period in which he received the money. Also, if he never receives the $1,000, he does not correct/amend his report to delete the entry for the pledge.)

6. **FULL NAME OF PLEDGOR:** Enter the full name of the person who made the pledge.

   "Out-of-State PAC" box: See instructions for Schedule A1, section 5.

7. **PLEDGOR ADDRESS:** Enter the complete address of the person who made the pledge.

8. **AMOUNT OF PLEDGE:** Enter the exact amount of the pledge or the fair market value of any pledged goods or services or other thing of value, as applicable.

9. **IN-KIND DESCRIPTION:** If the pledge was for goods or services or any other thing of value, enter a description of the pledged goods or services or other thing of value. The description should be sufficiently detailed to allow a person reviewing your report to understand what was pledged.

   "Check if Travel Outside of Texas" box: Check this box if the expenditure was for travel outside of Texas. The description of a political expenditure for travel outside of Texas must include detailed information. Report this information on Schedule T.

10. **PRINCIPAL OCCUPATION OR JOB TITLE:** See instructions for Schedule A1, section 8.

11. **EMPLOYER:** See instructions for Schedule A1, section 9.

SCHEDULE E: LOANS

These instructions are for candidates and officeholders using SCHEDULE E: LOANS.

Use this schedule to disclose information about loans and guarantees of loans accepted during the reporting period for campaign or officeholder purposes. This schedule must also be used to disclose deposits of personal funds into an account in which political contributions are held as permitted by section 253.0351(c) of the Election Code. This schedule may also be used to disclose political expenditures from personal funds.

Loans to Your Campaign from Your Personal Funds: You may disclose political expenditures from personal funds as a loan to your campaign on Schedule E. Outgoing political expenditures made from that loan must then be disclosed as if they were made from political contributions. The amount you disclose as a loan from yourself in a reporting period may NOT exceed the amount you actually spent from personal funds in that reporting period. In other words, do not report a $100,000 loan to your campaign if the amount actually spent from your personal funds in the reporting period was $5,000. When you reimburse yourself, disclose the reimbursement as an outgoing political expenditure on Schedule F1. The reimbursement may not exceed the amount disclosed as a loan. (You may also disclose political expenditures from personal funds on Schedule G. See the Schedule G instructions below for more information.)

Personal Funds Deposited into a Political Account: If you deposit personal funds in an account in which political contributions are held, you must disclose the deposited amount as a loan on Schedule E and check the box indicating "Personal Funds Deposited into Political Account." Personal funds deposited in an account in which political contributions are held are subject to the personal use restriction. Disclose the outgoing political expenditures made from that loan as if they were made from political contributions. When you reimburse yourself, disclose the reimbursement as an outgoing political expenditure on Schedule F1. The reimbursement may not exceed the amount disclosed as a loan.

Itemization: You must itemize loans (including loans from personal funds) that exceed $110 that you accepted during the period from one person. If you accepted two or more loans from the same person, the total of which exceeds $110, itemize each loan separately. You must also itemize loans that are made electronically by a person other than a financial institution, regardless of amount. Although you are not required to do so, you may also itemize any other loans that do not exceed $110.

Each numbered item in these instructions corresponds to the same numbered item on the form.

1. **TOTAL PAGES SCHEDULE E:** After you have completed Schedule E, count the total number of pages. Each side of a two-sided form counts as one page.

2. **FILER NAME:** Enter your full name.

3. **FILER ID:** See instructions for Cover Sheet, page 1, section 1.

14. **DESCRIPTION OF COLLATERAL:** If there is no collateral for the loan, check the "none" box and go to section 15. If there is collateral for the loan, enter a description of the collateral for the loan.

15. **"Check if personal funds were deposited into political account" box:** Check this box *only if* the loan is a deposit of your personal funds into an account in which political contributions are held as permitted by section 253.0351(c) of the Election Code. Political expenditures made from that loan, and any subsequent expenditures to reimburse the candidate or officeholder, must be reported as if they were made from political contributions. The reimbursement may not exceed the amount reported as a loan. Personal funds deposited in an account in which political contributions are held are subject to the personal use restrictions.

16. **GUARANTOR INFORMATION:** If there are no guarantors for the loan, check the "Not Applicable" box and skip sections 17 through 21. If you have no further loans to report, go to the next applicable schedule.

    Note: A person who guarantees all or part of a loan makes a reportable contribution in the amount of the guarantee. You must report such a contribution on this schedule, and not on the applicable contributions schedule.

17. **NAME OF GUARANTOR:** Enter the full name of the person guaranteeing the loan. If the guarantor is an individual, enter the full first and last name and suffix (Jr., III, etc.) if applicable. If the guarantor is an entity, enter the full name of the entity.

18. **GUARANTOR ADDRESS:** Enter the complete address of the guarantor.

19. **AMOUNT GUARANTEED:** Enter the exact amount of the loan that the guarantor has agreed to guarantee.

20. **PRINCIPAL OCCUPATION:** Enter the principal occupation of the guarantor.

21. **EMPLOYER:** Enter the employer of the guarantor.

Note: If you make an expenditure for goods or services to benefit another candidate, officeholder, or committee, enter the name of the vendor who sold you the goods or services. Do not enter the name of the person for whose benefit you made the expenditure. Include that information under section 8, "Purpose of Expenditure."

6. **AMOUNT:** Enter the exact amount of the expenditure.

7. **PAYEE ADDRESS:** Enter the complete address of the person to whom the expenditure was made.

8. **PURPOSE OF EXPENDITURE:** You must disclose the purpose of the expenditure in two parts: Category and Description. Merely disclosing the category of goods, services, or other thing of value for which the expenditure was made does not adequately describe the purpose of an expenditure.

   (a) **Category:** Select a category of goods, services, or other thing of value for which an expenditure is made. If none of the listed categories apply, select "Other" and enter your own category. Examples of acceptable categories include:

   Advertising Expense

   Accounting/Banking

   Consulting Expense

   Contributions/Donations Made By Candidate/Officeholder/Political Committee

   Credit Card Payment

   Event Expense

   Fees

   Food/Beverage Expense

   Gifts/Awards/Memorials Expense

   Legal Services

   Loan Repayment/Reimbursement

   Office Overhead/Rental Expense

   Polling Expense

   Printing Expense

   Salaries/Wages/Contract Labor

   Solicitation/Fundraising Expense

SCHEDULE F2: UNPAID INCURRED OBLIGATIONS

These instructions are for candidates and officeholders using SCHEDULE F2: UNPAID INCURRED OBLIGATIONS.

Use this schedule to disclose information about obligations to make an expenditure that you incurred during the reporting period but have not yet paid. If under normal business practices, the amount of an expenditure is not known or readily ascertainable until receipt of a periodic bill, do not report it on this schedule. Do not enter on this schedule obligations that were incurred and paid during the reporting period, or other outgoing funds. (Report obligations incurred and paid during the reporting period on Schedule F1, F3, G, H, or I as appropriate, and report expenditures made by credit card on Schedule F4.)

See the *Campaign Finance Guide for Candidates and Officeholders* for important restrictions regarding the use of political funds to rent or purchase real property.

Itemization: Itemization requirements differ depending on whether the unpaid incurred obligation is for a political or non-political expenditure.

> Unpaid Incurred Political Obligations: You must enter political obligations incurred but not yet paid to one individual or entity during the reporting period that in the aggregate exceed $220 on this schedule. If you incurred more than one obligation to the same payee during the reporting period, the total of which exceeded $220, enter each expenditure separately. Although you are not required to do so, you may also report political obligations incurred to one person that do not exceed $220 in the period on this schedule. If you choose not to itemize incurred political obligations of $220 and less on this schedule, you must total all unitemized obligations and report them in section 4 of this Schedule. You must also include that amount in the total unitemized political expenditures of $220 or less on the Cover Sheet, page 2, section 17, line 3.

Each numbered item in these instructions corresponds to the same numbered item on the form.

1. **TOTAL PAGES SCHEDULE F2**: After you have completed Schedule F2, count the total number of pages. Each side of a two-sided form counts as one page.

2. **FILER NAME:** Enter your full name.

3. **FILER ID:** See instructions for Cover Sheet, page 1, section 1.

4. **TOTAL OF UNITEMIZED UNPAID INCURRED OBLIGATIONS:** Enter the total amount of political obligations incurred during the reporting period that do not exceed $220 in the aggregate per person, unless itemized on this schedule. You are not required to itemize unpaid incurred political obligations of $220 or less, but if you choose to do so, do not include those unpaid incurred obligations in the total you enter here.

5. **DATE:** Enter the date the obligation was incurred. Remember: expenditure obligations you incurred ***and*** paid during the reporting period are entered on Schedule F1, G, H or I, as applicable. Expenditures made by credit card are disclosed on Schedule F4.

SCHEDULE F3: PURCHASE OF INVESTMENTS FROM POLITICAL CONTRIBUTIONS

These instructions are for candidates and officeholders using SCHEDULE F3: PURCHASE OF INVESTMENTS FROM POLITICAL CONTRIBUTIONS.

Use this schedule to disclose information about investments purchased from political contributions during the reporting period. Do not enter on this schedule political expenditures from political contributions, unpaid incurred obligations, expenditures made by credit card, political expenditures made from personal funds, or payments from political contributions made to a business that you own or control. (Report political expenditures from political contributions on Schedule F1; report unpaid incurred obligations on Schedule F2; report expenditures made by credit card on Schedule F4; report expenditures from personal funds on Schedule G; and report payments from political contributions made to a business that you own or control on Schedule H.)

See the *Campaign Finance Guide for Candidates and Officeholders* for important restrictions regarding the use of political funds to rent or purchase real property.

Itemization: You must enter investments purchased with political contributions during the reporting period that in the aggregate exceed $140 on this schedule. If you made two or more payments to the same payee to purchase an investment, the total of which exceeded $140, enter each payment separately. Although you are not required to do so, you may also report investments purchased with political contributions that do not exceed $140 in the period on this schedule.

Each numbered item in these instructions corresponds to the same numbered item on the form.

1. **TOTAL PAGES SCHEDULE F3**: After you have completed Schedule F3, count the total number of pages. Each side of a two-sided form counts as one page.

2. **FILER NAME:** Enter your full name.

3. **FILER ID:** See instructions for Cover Sheet, page 1, section 1.

4. **DATE:** Enter the date you purchased the investment.

5. **NAME OF PERSON FROM WHOM INVESTMENT IS PURCHASED:** Enter the full name of the person or entity from whom you purchased the investment. If you purchased the investment from an individual, enter the full first and last name, and suffix (Jr., III, etc.) if applicable (title is optional). If you purchased the investment from an entity, enter the full name of the entity.

6. **ADDRESS OF PERSON FROM WHOM INVESTMENT IS PURCHASED:** Enter the complete address of the person or entity from whom you purchased the investment.

7. **DESCRIPTION OF INVESTMENT:** Enter a brief statement or description of the investment. For example, "Ten shares of stock in ABC Company."

8. **AMOUNT OF INVESTMENT:** Enter the exact amount of the investment purchased.

3. **FILER ID:** See instructions for Cover Sheet, page 1, section 1.

4. **TOTAL OF UNITEMIZED EXPENDITURES CHARGED TO ALL CREDIT CARDS:** Enter the total amount of political expenditures charged to all credit cards you used during the reporting period that do not exceed $220 in the aggregate per person, unless itemized on this schedule. You are not required to itemize political expenditures made by credit card of $220 or less, but if you choose to do so, do not include those political expenditures made by credit card in the total you enter here.

5. **CREDIT CARD ISSUER:** Enter the full name of the financial institution that issued the credit card. Use a separate page of Schedule F4 for each credit card used.

Sections 6 through 9 are used to report information about each itemized expenditure made using the credit card listed in item #5 above. Each expenditure must have its own entry. If you made more than three expenditures using that same credit card during the period covered by the report, include additional pages of Schedule F4 and include the name of the credit card issuer in Item 5 on every page. Leave Item 4 blank except for the first page for that credit card issuer.

6. **PAYMENT**

(a) **Amount Charged:** Report the exact amount of the credit card expenditure.

(b) **Date Expenditure Charged:** Enter the date you charged the credit card.

Note: There is a special reporting rule for expenditures made by credit card. For reports due 30 days and 8 days before an election (pre-election reports) and for runoff reports, the date of the credit card expenditure is the date the credit card is used. For other reports, the date of the credit card expenditure is either the date of the charge or the date the credit card statement is received. *A filer can never go wrong by disclosing the date of the expenditure as the date of the charge.*

(c) **Date(s) Credit Card Issuer Paid:** List the date(s) that you made payments to the credit card issuer during the period covered by the report for this expenditure. If you made multiple payments to the credit card issuer during the period covered by the report, list the first and last dates that you made payments.

7. **PAYEE**

(a) **Payee Name:** See instructions for Schedule F1, section 5. Disclose the name of the vendor who sold you the goods or services as the payee, NOT the credit card issuer.

Note: If you made an expenditure for goods or services to benefit another candidate, officeholder, or committee, enter the name of the vendor of the goods or services. Do not enter the name of the person for whose benefit you made the expenditure. Include that information under section 8, "Purpose of Expenditure."

(b) **Payee Address:** Enter the complete address of the payee of the credit card expenditure.

8. **PURPOSE OF EXPENDITURE:** Check only one box to indicate whether the credit card expenditure was political or non-political.

SCHEDULE G: POLITICAL EXPENDITURES MADE FROM PERSONAL FUNDS

These instructions are for candidates and officeholders using SCHEDULE G: POLITICAL EXPENDITURES MADE FROM PERSONAL FUNDS.

Use this schedule to disclose information about political expenditures from personal funds that were made during the reporting period. Alternatively, you may choose to disclose political expenditures from personal funds as a loan on Schedule E (see the Schedule E instructions above for more information). Do not enter on this schedule information about personal funds deposited in an account in which political contributions are held as permitted by section 253.0351(c) of the Election Code. (Report the deposit of personal funds into a political account as a loan on Schedule E.)

Expenditures Made by Credit Card: You must disclose expenditures charged to a credit card on Schedule F4 and *not* on this schedule. When you pay the credit card bill, you must disclose the payment to the credit card issuer on Schedule F1 (used for political payments from political contributions), Schedule G (used for political payments from personal funds), Schedule H (used for payments from political contributions made to a business that you own or control), or Schedule I (used for non-political payments from political contributions), as applicable. See instructions for Schedule F4: Expenditures Made by Credit Card for more information.

If you intend to seek reimbursement ***in any amount*** from political contributions for a political expenditure made from personal funds, you must either report the expenditure on Schedule E or itemize the expenditure on this schedule and check the box in Section 6 to indicate that you intend to seek reimbursement from political contributions. ***You may not correct a report to allow reimbursement.*** When you reimburse yourself, disclose the reimbursement as an outgoing political expenditure on Schedule F1.

See the Campaign Finance Guide for important restrictions regarding the use of political funds to rent or purchase real property.

Itemization: If you choose to report political expenditures from personal funds on this schedule, you must itemize political expenditures paid to one individual or entity during the reporting period that in the aggregate exceed $220 on this schedule. If you made more than one expenditure to the same payee during the reporting period, the total of which exceeded $220, enter each expenditure separately. Although you are not required to do so, you may also report expenditures to one person that do not exceed $220 in the period on this schedule. You must total all political expenditures from personal funds that you do not itemize on this schedule and include them in the total of unitemized political expenditures on the Cover Sheet, page 2, section 17, line 3.

Officeholder expenditures from personal funds for which you do not intend to seek reimbursement are not required to be reported on this schedule or included in the total of unitemized political expenditures.

Each numbered item in these instructions corresponds to the same numbered item on the form.

SCHEDULE H: PAYMENT FROM POLITICAL CONTRIBUTIONS TO A BUSINESS OF C/OH

These instructions are for candidates and officeholders using SCHEDULE H: PAYMENT FROM POLITICAL CONTRIBUTIONS TO A BUSINESS OF C/OH.

Use this schedule to disclose information about payments from political contributions that were made to a business in which you have an interest of more than 10%, a position on the governing body, or a position as an officer. Do not enter on this schedule other payments from political contributions made during the reporting period.

See the *Campaign Finance Guide for Candidates and Officeholders* for a discussion on the important restrictions on making and reporting payments from political contributions to a business in which you have an interest.

This schedule is for payments to a business in which you have one or more of the following interests or positions:

1) a participating interest of more than 10%;

2) a position on the governing body of the business; *or*

3) a position as an officer of the business.

Itemization: You must enter all payments from political contributions made to certain businesses (as defined above) of a candidate or officeholder made during the reporting period on this schedule, regardless of the amount.

Each numbered item in these instructions corresponds to the same numbered item on the form.

1. **TOTAL PAGES SCHEDULE H:** After you have completed Schedule H, count the total number of pages. Each side of a two-sided form counts as one page.

2. **FILER NAME:** Enter your full name.

3. **FILER ID:** See instructions for Cover Sheet, page 1, section 1.

4. **DATE:** Enter the date you made the payment.

5. **BUSINESS NAME:** Enter the full name of the business to which you made the payment.

6. **AMOUNT:** Enter the exact amount of the payment.

7. **BUSINESS ADDRESS:** Enter the complete address of the business to which you made the payment.

8. **PURPOSE OF EXPENDITURE:** See instructions for Schedule F1, section 8.

9. **DIRECT CAMPAIGN EXPENDITURE TO BENEFIT CANDIDATE/OFFICEHOLDER:** See instructions for Schedule F1, section 9.

SCHEDULE K: INTEREST, CREDITS, GAINS, REFUNDS, AND CONTRIBUTIONS RETURNED TO FILER

These instructions are for candidates and officeholders using SCHEDULE K: INTEREST, CREDITS, GAINS, REFUNDS, AND CONTRIBUTIONS RETURNED TO FILER.

Use this schedule to report information regarding any credit, interest, rebate, refund, reimbursement, or return of a deposit fee resulting from the use of a political contribution or an asset purchased with a political contribution, any proceeds from the sale of an asset purchased with a political contribution, the amount of which exceeds $140, and any other gain from a political contribution received during the reporting period.

Itemization: You must enter interest, credits, gains, refunds and returned contributions received during the reporting period that in the aggregate exceed $140 on this schedule. Although you are not required to do so, you may also report any interest/credit/gain/refund that does not exceed $140 in the period on this schedule.

Each numbered item in these instructions corresponds to the same numbered item on the form.

1. **TOTAL PAGES SCHEDULE K:** After you have completed Schedule K, count the total number of pages. Each side of a two-sided form counts as one page.

2. **FILER NAME:** Enter your full name.

3. **FILER ID:** See instructions for Cover Sheet, page 1, section 1.

4. **DATE:** Enter the date the credit/gain/refund/returned contribution was received or the interest was earned, as applicable.

5. **NAME OF PERSON FROM WHOM AMOUNT IS RECEIVED:** Enter the full name of the person or business from whom the interest/credit/gain/refund or returned contribution was received. If the person is an individual, enter the full name, first, last, and suffix (Jr., III, etc.) if applicable (title is optional). If the person or business is an entity, enter the full name of the entity.

6. **ADDRESS OF PERSON FROM WHOM AMOUNT IS RECEIVED:** Enter the complete address of the person or business from whom the interest/credit/gain/refund or returned contribution was received.

7. **PURPOSE FOR WHICH AMOUNT IS RECEIVED:** Enter a brief statement or description of the purpose for which the amount was received (for example, "phone service deposit return," "returned contribution" or "interest on savings account").

   "Check if political contribution returned to filer" box: If the incoming credit/gain was originally made by you in the form of a political contribution to another candidate or political committee and was returned to you in this reporting period, check this box.

8. **AMOUNT:** Enter the exact amount of the interest/credit/gain/refund or returned contribution.

FORM C/OH-FR: DESIGNATION OF FINAL REPORT

These instructions are for candidates and officeholders using Form C/OH-FR: C/OH REPORT: DESIGNATION OF FINAL REPORT. A final report must include this form (Form C/OH-FR) and the CAMPAIGN FINANCE REPORT (Form C/OH) with the "Final Report" box checked on page 1, section 9. It must also include Schedules A1, A2, B, E, F1, F2, F3, F4, G, H, I, K, and T, as applicable.

GENERAL INFORMATION

For filing purposes, you are a "candidate" as long as you have an active appointment of campaign treasurer on file. If you do not expect to accept any further campaign contributions or to make any further campaign expenditures, you may file a final report of contributions and expenditures. A final report terminates your appointment of campaign treasurer and relieves you of the obligation of filing further reports as a candidate.

If you do not have an active appointment of campaign treasurer on file, you may not accept ***campaign*** contributions or make ***campaign*** expenditures. A payment on a campaign debt is a campaign expenditure. An officeholder who does not have an active appointment of campaign treasurer on file may accept ***officeholder*** contributions and make ***officeholder*** expenditures.

The effect of filing a final report differs depending on whether you are an officeholder at the time you file a final report.

Officeholders Filing a Final Report: You will not have to worry about surplus political funds and assets until you cease to be an officeholder. You may still be required to file semiannual reports of contributions and expenditures as an officeholder. The only officeholders who are not required to file semiannual reports are local officeholders who do not exceed $1,080 in contributions or $1,080 in expenditures during the reporting period.

If you cease to be an officeholder at a time when you do not have an active campaign treasurer appointment on file, and you retain political contributions, interest or other income from political contributions, or assets purchased with political contributions or interest or other income from political contributions after filing the last required report as an officeholder, you ***must*** file an annual report of unexpended contributions (Form C/OH-UC) not earlier than January 1 and not later than January 15 of each year following the year in which you filed the last required report as an officeholder. If your unexpended contribution report shows that your contributions maintained is now "$0.00," then you may file that unexpended contribution report at any time. You may not retain these unexpended funds longer than six years after the date you ceased to be an officeholder. For information about important restrictions regarding the use and reporting of unexpended contributions, see the Campaign Finance Guide for Candidates and Officeholders.

Non-Officeholders Filing a Final Report: You will no longer be required to file reports ***unless*** you retain political contributions, interest or other income from political contributions, or assets purchased with political contributions or interest or other income from political contributions. If you retain any of those items, you must file an annual report of unexpended contributions (Form C/OH-UC) not earlier than January 1 and not later than January 15 of each year after the year in which you filed your final report. If your unexpended contribution report shows that your contributions maintained is now "$0.00," then you may file that unexpended contribution report

ADDITIONAL INFORMATION REGARDING EXPENDITURES

EXAMPLES: REPORTING EXPENDITURES MADE BY CREDIT CARD

This list is for illustrative purposes only. It is intended to provide helpful information and to assist filers in reporting expenditures made by credit card and payments made to credit card issuers.

Keep in mind that this reporting system is not an accounting system and duplication of expenditures is not uncommon when reporting transactions related to expenditures made by credit card.

Example #1: Candidate Using Credit Card to Make Political Expenditures and Using Political Contributions to Pay the Entire Credit Card Bill in the Same Reporting Period

A candidate for elected office uses her credit card to buy $1,000 in campaign office supplies from an office store. During the same reporting period, the candidate uses her credit card to buy $500 in political advertising signs from a sign company. During the same reporting period, the candidate makes a single payment from her political contributions account to pay the $1,500 credit card bill.

To report that activity, the candidate would report all of the following on a campaign finance report (Form C/OH) covering the period in which she made the credit card charges and sent the payment to the credit card issuer:

1. The candidate fills out one page of the "Expenditures Made by Credit Card" Schedule (F4). The credit card issuer's name is included in section 5. The candidate fills out sections 6 through 9 twice, once for the $1,000 expenditure and again for the $500 expenditure.

2. For the $1,000 expenditure, the candidate reports an amount charged of $1,000 in section 6(a), the date the expenditure was made in section 6(b), and the date the credit card issuer was paid $1,500 in section 6(c). She identifies the office store in section 7 as the payee of the expenditure and includes their address. Section 8's category for the expenditure is "Office Overhead/Rental Expense," and the description is "Campaign Office Supplies." In Section 8 of the schedule, the box for "Political" is also checked.

3. For the $500 expenditure, the candidate reports an amount charged of $500 in section 6(a), the date the expenditure was made in section 6(b), and the date the credit card issuer was paid $1,500 in section 6(c). She identifies the sign company in section 7 as the payee of the expenditure and includes their address. Section 8's category for the expenditure is "Advertising Expense," and the description is "Political Advertising Signs." In Section 8 of the schedule, the box for "Political" is also checked.

4. For the payment to the credit card issuer: a $1,500 expenditure is reported on the "Political Expenditures from Political Contributions" Schedule (F1). The schedule identifies the credit card issuer as the payee of the expenditure and includes the address, date, amount, a category of the expenditure as "Credit Card Payment," and a description as "Payment of credit card bill for credit card expenditures."

1. The GPAC fills out one page of the "Expenditures Made by Credit Card" Schedule (F4). The credit card issuer's name is included in section 5. The GPAC fills out sections 6 through 9 once, for the $500 expenditure.

2. The GPAC reports an amount charged of $500 in section 6(a), the date the expenditure was made in section 6(b), and leaves section 6(c) blank. They identify the newspaper in section 7 as the payee of the expenditure and include their address. Section 8's category for the expenditure is "Advertising Expense," and the description is "Political Advertising." In Section 8 of the schedule, the box for "Political" is also checked.

3. The $500 amount reported on the "Expenditures Made by Credit Card" Schedule (F4) will also be included in the appropriate sections of Cover Sheet Pages 2 and 3.

To report the payment to the credit card issuer, the committee's campaign treasurer would also report all of the following on a campaign finance report (Form GPAC) covering the period in which it made the payment to the credit card issuer:

1. The GPAC reports a $500 expenditure on the "Political Expenditures from Political Contributions" Schedule (F1). The schedule identifies the credit card issuer as the payee of the expenditure and includes the address, date, amount, a category of the expenditure as "Credit Card Payment," and a description as "Payment of credit card bill for political advertising."

2. The $500 amount reported on the "Political Expenditures from Political Contributions" Schedule (F1) will also be included in the appropriate sections of Cover Sheet Pages 2 and 3.

Example #4: Candidate Using Credit Card to Make a Political Expenditure and Using Political Contributions to Pay the Credit Card Bill in Different Reporting Periods

A candidate for *judicial* office uses her credit card to buy $500 in political advertising in a newspaper. The candidate receives the statement from the credit card issuer but does not send a payment until after the reporting period ends. When the candidate sends a payment to the credit card issuer, she makes a $500 payment from her political contributions account.

To report the credit card charge, the candidate would report all of the following on a campaign finance report (Form JC/OH) covering the period in which she made the credit card charge:

1. The judicial candidate fills out one page of the "Expenditures Made by Credit Card" Schedule (F4). The credit card issuer's name is included in section 5. The candidate fills out sections 6 through 9 once, for the $500 expenditure.

2. The judicial candidate reports an amount charged of $500 in section 6(a), the date the expenditure was made in section 6(b), and leaves section 6(c) blank. She identifies the newspaper in section 7 as the payee of the expenditure and includes their address. Section 8's category for the expenditure is "Advertising Expense," and the description is "Political Advertising." In Section 8 of the schedule, the box for "Political" is also checked.

Contributions" Schedule (F1). The schedule identifies the credit card issuer as the payee of the expenditure and includes the address, date, amount, a category of the expenditure as "Credit Card Payment," and a description as "Payment of credit card bill for political advertising."

2. For the $3,000 payment made during a different reporting period, the GPAC reports a $3,000 expenditure on the "Political Expenditures from Political Contributions" Schedule (F1). The schedule identifies the credit card issuer as the payee of the expenditure and includes the address, date, amount, a category of the expenditure as "Credit Card Payment," and a description as "Payment of credit card bill for political advertising."

3. The $2,000 and $3,000 amounts reported on the "Political Expenditures from Political Contributions" Schedule (F1) will also be included in the appropriate sections of Cover Sheet Pages 2 and 3 for each reporting period.

(11) Example: Candidate X makes an expenditure for political advertising to be broadcast by radio. The acceptable category is "advertising expense" and an acceptable brief description is "political advertising." Similarly, Candidate X makes an expenditure for political advertising to appear in a newspaper. The acceptable category is "advertising expense" and an acceptable brief description is "political advertising."

(12) Example: Officeholder X makes expenditures for printing and postage to mail a letter to all of her constituents, thanking them for their participation during the legislative session. Acceptable categories are "advertising expense" OR "printing expense" and an acceptable brief description is "letter to constituents."

(13) Example: Officeholder X makes an expenditure to pay the campaign office electric bill. The acceptable category is "office overhead/rental expense" and an acceptable brief description is "campaign office electric bill."

(14) Example: Officeholder X makes an expenditure to purchase paper, postage, and other supplies for the campaign office. The acceptable category is "office overhead/rental expense" and an acceptable brief description is "campaign office supplies."

(15) Example: Officeholder X makes an expenditure to pay the campaign office monthly rent. The acceptable category is "office overhead/rental expense" and an acceptable brief description is "campaign office rent."

(16) Example: Candidate X hires a consultant for fundraising services. The acceptable category is "consulting expense" and an acceptable brief description is "campaign services."

(17) Example: Candidate/Officeholder X pays his attorney for legal fees related to either campaign matters or officeholder matters. The acceptable category is "legal services" and an acceptable brief description is "legal fees for campaign" or "for officeholder matters."

(18) Example: Candidate/Officeholder X makes food and beverage expenditures for a meeting with her constituents. The acceptable category is "food/beverage expense" and an acceptable brief description is "meeting with constituents."

(19) Example: Candidate X makes food and beverage expenditures for a meeting to discuss candidate issues. The acceptable category is "food/beverage expense" and an acceptable brief description is "meeting to discuss campaign issues."

(20) Example: Officeholder X makes food and beverage expenditures for a meeting to discuss officeholder issues. The acceptable category is "food/beverage expense" and an acceptable brief description is "meeting to discuss officeholder issues."

(21) Example: Candidate/Officeholder X makes food and beverage expenditures for a meeting to discuss campaign and officeholder issues. The acceptable category is "food/beverage expense" and an acceptable brief description is "meeting to discuss campaign/officeholder issues."

expenditure made from personal funds reported as a loan" is an acceptable brief description.

Method #3: Deposit personal funds in an account in which your political contributions are maintained and report that amount as a loan on the "Loans" schedule (Schedule E). Next, report the political expenditures made from that loan as if they were made from political funds (report on Schedules F1, F2, F3, or H as appropriate). When you reimburse yourself, which could be months or years later, report the reimbursement on the Schedule F1. The reimbursement may not exceed the amount reported as a loan. Personal funds deposited in an account in which political contributions are held are subject to the personal use restriction.)

Example: In one reporting period, Candidate C opens a campaign bank account and deposits $5,000 of her own personal funds into the account. She makes one $3,000 expenditure for political advertising. Candidate C has no other activity in the reporting period. She reports the $5,000 as a loan on Schedule E, itemizes the $3,000 expenditure for the political advertising on Schedule F1, and includes the remaining $2,000 on her contributions maintained at the end of the reporting period total. A year later, Candidate C reimburses herself from political contributions by disclosing the reimbursement on Schedule F1. Candidate C is the payee, the category of expenditure is "Loan Repayment/Reimbursement," and "political expenditure made from personal funds reported as a loan" is an acceptable brief description.

TEXAS ETHICS COMMISSION

CANDIDATE/OFFICEHOLDER CAMPAIGN FINANCE REPORT

FORM C/OH – INSTRUCTION GUIDE

(PAPER FILERS ONLY)

To Report Activity Occurring on or after January 1, 2024

Revised January 1, 2024

Texas Ethics Commission, P.O. Box 12070, Austin, Texas 78711
www.ethics.state.tx.us
(512) 463-5800 • TDD (800) 735-2989
Promoting Public Confidence in Government

TEXAS ETHICS COMMISSION
2026 FILING SCHEDULE FOR REPORTS DUE IN CONNECTION WITH ELECTIONS HELD ON UNIFORM ELECTION DATES

This is a filing schedule for reports to be filed in connection with elections held on uniform election dates in May and November. Examples of elections held on uniform election dates are elections for school board positions and city offices. The uniform election dates in 2026 are May 2 and November 3.

Candidates and officeholders must file semiannual reports (due on January 15, 2026, and July 15, 2026). In addition, a candidate who has an opponent on the ballot in an election held on a uniform election date must file two pre-election reports (unless the candidate has elected modified reporting).

The campaign treasurer of a political committee that is involved in an election held on a uniform election date must also file pre-election reports (unless the committee is a general-purpose political committee that files monthly or a specific-purpose political committee that files on the modified reporting schedule). This schedule sets out the due dates for pre-election reports in connection with elections on uniform election dates. Please consult the 2026 REGULAR FILING SCHEDULE FOR GENERAL-PURPOSE POLITICAL COMMITTEES (GPAC), COUNTY EXECUTIVE COMMITTEES (CEC), AND SPECIFIC-PURPOSE POLITICAL COMMITTEES (SPAC) for a complete listing of political committee deadlines.

Candidates for and officeholders in local offices regularly filled at the general election for state and county officers (the November election in even-numbered years) should use the 2026 FILING SCHEDULE FOR CANDIDATES AND OFFICEHOLDERS FILING WITH THE COUNTY CLERK OR ELECTIONS ADMINISTRATOR.

EXPLANATION OF THE FILING SCHEDULE CHART

COLUMN I: REPORT DUE DATE - This is the date by which the report must be filed. If the due date for a report falls on a Saturday, Sunday, or legal holiday, the report is due on the next regular business day. This schedule shows the extended deadline where applicable. A report transmitted to the Texas Ethics Commission over the Internet is considered timely filed if it is transmitted ***by midnight, Central Time Zone, on the night of the filing deadline***. For most filing deadlines, a report filed on paper is considered timely filed if it is deposited with the U.S. Post Office or a common or contract carrier properly addressed with postage and handling charges prepaid, or hand-delivered to the filing authority by the filing deadline. **Pre-Election Reports:** A report due 30 days before an election and a report due 8 days before an election must be *received* by the appropriate filing authority no later than the report due date to be considered timely filed.

COLUMN II: TYPE OF REPORT (WHO FILES) - This column gives the report type and explains which reporting form to use and which filers are required to file the report.

COLUMN III: BEGINNING DATE OF PERIOD COVERED - This column sets out the beginning date of the time period covered by the report. Use the latest one of the applicable dates. The "date of campaign treasurer appointment" is the beginning date only for the *first* report filed after filing a campaign treasurer appointment. For officeholders recently appointed to an elective office, the beginning date for the first report will be the date the officeholder took office, provided that he or she was not already filing as an officeholder or candidate at the time of the appointment. (*NOTE:* If you are ever confused about the beginning date for a required report, remember this rule: **There should never be gaps between reporting periods and, generally, there should not be overlaps.**)

COLUMN IV: ENDING DATE OF PERIOD COVERED - This column sets out the ending date of the time period covered by the report. The report must include reportable activity occurring on the ending date.

Please consult the CAMPAIGN FINANCE GUIDE FOR CANDIDATES AND OFFICEHOLDERS WHO FILE WITH LOCAL FILING AUTHORITIES or the CAMPAIGN FINANCE GUIDE FOR POLITICAL COMMITTEES for further information.

COLUMN I DUE DATE	COLUMN II TYPE OF REPORT (WHO FILES)	COLUMN III BEGINNING DATE OF PERIOD COVERED	COLUMN IV ENDING DATE OF PERIOD COVERED
Friday, April 24, 2026 **NOTE: This report must be received by the appropriate filing authority no later than April 24, 2026.**	**8th day before May 2, 2026, uniform election** [FORM C/OH] (all local candidates who have an opponent on the ballot in the May 2 election and who do not file on the modified reporting schedule) [FORM GPAC] (all GPACs that filed a "30th Day Before Election Report" or that are involved in the May 2 election) [FORM SPAC] (all SPACs that do not file on the modified reporting schedule and that filed a "30th Day Before Election Report" or that supported or opposed an opposed candidate or a measure in the May 2 election)	March 24, 2026, *or* the date of campaign treasurer appointment, *or* the day after the date the last report ended.	April 22, 2026 **NOTE:** Daily pre-election reports of contributions accepted and direct campaign expenditures made after April 22, 2026, may be required. Please consult the Campaign Finance Guide for further information.
Wednesday, July 15, 2026	**July semiannual** [FORM C/OH] (all local candidates and officeholders, except for officeholders who do not have a campaign treasurer appointment on file and who do not exceed $1,140 in contributions or expenditures for the reporting period) [FORM GPAC] (all GPACs) [FORM SPAC] (all SPACs)	January 1, 2026, *or* the date of campaign treasurer appointment, *or* the day after the date the last report ended.	June 30, 2026

NOTE: A political committee must file pre-election reports if the committee is involved in the election during each pre-election reporting period. **A political committee must file an 8-day pre-election report if the committee filed a 30-day pre-election report, even if there is no activity to report during the 8-day reporting period.** The campaign treasurer of a political committee may be required to file 30-day and 8-day pre-election reports in connection with elections not listed on this schedule.

COLUMN I DUE DATE	COLUMN II TYPE OF REPORT (WHO FILES)	COLUMN III BEGINNING DATE OF PERIOD COVERED	COLUMN IV ENDING DATE OF PERIOD COVERED
Friday, January 15, 2027	**January semiannual** [FORM C/OH] (all local candidates and officeholders, except for officeholders who do not have a campaign treasurer appointment on file and who do not exceed $1,140 in contributions or expenditures for the reporting period) [FORM GPAC] (all GPACs) [FORM SPAC] (all SPACs)	July 1, 2026, *or* the date of campaign treasurer appointment, *or* the day after the date the last report ended.	December 31, 2026
Friday, January 15, 2027	**Annual report of unexpended contributions** [FORM C/OH-UC] (former candidates and former officeholders who have filed a final report and who retained unexpended contributions or assets purchased with contributions)	January 1, 2026, *or* the day after the date the final report was filed.	December 31, 2026

TEXAS ETHICS COMMISSION

CAMPAIGN FINANCE GUIDE FOR CANDIDATES AND OFFICEHOLDERS WHO FILE WITH LOCAL FILING AUTHORITIES

This guide is for candidates for and officeholders in the following positions:

- county offices;
- precinct offices;
- single-county district offices;
- city offices; and
- offices of other political subdivisions such as school districts

This guide applies to candidates for and officeholders of justice of the peace. This guide does not apply to candidates for and judges of statutory county courts, statutory probate courts, or district courts. For those candidates and officeholders, the Ethics Commission makes available a CAMPAIGN FINANCE GUIDE FOR JUDICIAL CANDIDATES AND OFFICEHOLDERS.

The Ethics Commission also makes available a CAMPAIGN FINANCE GUIDE FOR CANDIDATES AND OFFICEHOLDERS WHO FILE WITH THE ETHICS COMMISSION, a CAMPAIGN FINANCE GUIDE FOR POLITICAL COMMITTEES, and a CAMPAIGN FINANCE GUIDE FOR POLITICAL PARTIES.

Revised January 1, 2024

Texas Ethics Commission, P.O. Box 12070, Austin, Texas 78711
www.ethics.state.tx.us
(512) 463-5800 • TDD (800) 735-2989
Promoting Public Confidence in Government

CAMPAIGN FINANCE GUIDE FOR CANDIDATES AND OFFICEHOLDERS WHO FILE WITH LOCAL FILING AUTHORITIES

TABLE OF CONTENTS

INTRODUCTION **1**
IMPORTANT UPDATES 1
OFFICEHOLDERS 1
JUDICIAL CANDIDATES AND OFFICEHOLDERS 1
FEDERAL OFFICES 2
FILING AUTHORITIES 2
POLITICAL COMMITTEES (PACS) 3
FINANCIAL DISCLOSURE STATEMENTS 3
FEDERAL INCOME TAX 3
TEXAS ETHICS COMMISSION 3
APPOINTING A CAMPAIGN TREASURER **3**
NO CAMPAIGN CONTRIBUTIONS OR EXPENDITURES WITHOUT TREASURER APPOINTMENT ON FILE 4
APPOINTING TREASURER TRIGGERS REPORTING DUTIES 4
QUALIFICATIONS OF CAMPAIGN TREASURER 4
DUTIES OF CAMPAIGN TREASURER 5
EFFECTIVE DATE OF APPOINTMENT 5
CODE OF FAIR CAMPAIGN PRACTICES 5
APPOINTMENT BY OFFICEHOLDER 5
FILING FOR A PLACE ON THE BALLOT 5
CHANGING TREASURERS 5
TRANSFERRING TO A DIFFERENT FILING AUTHORITY 5
TERMINATING A CAMPAIGN TREASURER APPOINTMENT 6
DECIDING NOT TO RUN 6
THINGS TO REMEMBER 6
POLITICAL CONTRIBUTIONS AND EXPENDITURES **7**
CAMPAIGN CONTRIBUTIONS 7
CAMPAIGN EXPENDITURES 7
OFFICEHOLDER CONTRIBUTIONS 8
OFFICEHOLDER EXPENDITURES 8
CAMPAIGN EXPENDITURES BY OFFICEHOLDER 8
PERMISSIBLE USE OF POLITICAL CONTRIBUTIONS 8
USE OF POLITICAL FUNDS TO RENT OR PURCHASE REAL PROPERTY 8
ACCEPTING CONTRIBUTIONS 9
REIMBURSEMENT FOR POLITICAL EXPENDITURES FROM PERSONAL FUNDS 9
SEPARATE ACCOUNT REQUIRED 9
RESTRICTIONS INVOLVING LOBBYING 10
INFORMATION REQUIRED ON REPORTS **11**
CONTRIBUTIONS 11
PLEDGES 11
LOANS 11
CONTRIBUTIONS OF PERSONAL SERVICES 12

INTRODUCTION

This guide is a summary of reporting requirements and other regulations set out in Title 15 of the Texas Election Code (Chs. 251-259) and in the rules adopted by the Texas Ethics Commission. This guide applies to candidates for and officeholders in most local offices in Texas.

This guide does not apply to candidates for or officeholders of statewide elective offices, the State Legislature, seats on the State Board of Education, or multi-county district offices. Nor does it apply to candidates for or judges of statutory county courts, statutory probate courts, or district courts.

IMPORTANT UPDATES

As directed by section 571.064 of the Texas Government Code, the Commission is required to annually adjust certain reporting thresholds upward to the nearest multiple of $10 in accordance with the percentage increase for the previous year in the Consumer Price Index for Urban Consumers published by the Bureau of Labor Statistics of the United States Department of Labor.

These changes will be made effective January 1st of each calendar year; the affected numbers and corresponding new thresholds are located in 1 T.A.C. §18.31, which can be found here: https://www.ethics.state.tx.us/rules/. The higher itemization thresholds will be reflected on the paper forms and in these instructions, as applicable.

Verify that you are using the correct thresholds and forms that apply to your filing. For example, if you are filing a campaign finance report or lobby activities report that is due in January of 2021, you must use the forms and instructions that are applicable to the period ending December 31, 2020.

OFFICEHOLDERS

Officeholders as well as candidates are subject to regulation under Title 15. An officeholder who has a campaign treasurer appointment on file with a filing authority is a "candidate" for purposes of Title 15 and is subject to all the regulations applicable to candidates. An officeholder who does not have a campaign treasurer appointment on file is subject only to the regulations applicable to officeholders.

Most of the requirements discussed in this guide apply to both candidates (individuals who have a campaign treasurer appointment on file) and to officeholders who do not have a campaign treasurer appointment on file. The guide will indicate whether a particular requirement applies to individuals who have campaign treasurer appointments on file, to officeholders who do not have campaign treasurer appointments on file, or to both.

JUDICIAL CANDIDATES AND OFFICEHOLDERS

Candidates for and officeholders in most judicial offices are subject to various restrictions that do not apply to other candidates and officeholders. Those candidates and officeholders should review the CAMPAIGN FINANCE GUIDE FOR JUDICIAL CANDIDATES AND OFFICEHOLDERS and the POLITICAL ADVERTISING GUIDE which are available on the commission's website.

- An office of a political subdivision other than a county if the political subdivision includes areas in more than one county and if the governing body of the political subdivision has not been formed.

POLITICAL COMMITTEES (PACS)

Often a candidate or officeholder chooses to establish a specific-purpose political committee. A political committee is subject to *separate* filing requirements. Establishing a specific-purpose political committee does not relieve a candidate or officeholder of the obligation to file as an individual. For more information about political committees, see the Ethics Commission's CAMPAIGN FINANCE GUIDE FOR POLITICAL COMMITTEES.

FINANCIAL DISCLOSURE STATEMENTS

Some local candidates and officeholders are required to file an annual personal financial statement in accordance with Government Code Chapter 572 or Local Government Code Chapter 159. This statement is not a campaign finance document, and is not addressed in this guide.

FEDERAL INCOME TAX

This pamphlet does not address the federal tax implications of campaign finance. Questions regarding federal tax law should be directed to the Internal Revenue Service.

TEXAS ETHICS COMMISSION

If you have a question about how Title 15 applies to you, you may call the Ethics Commission for assistance or you may request a written advisory opinion.

The Ethics Commission has authority to impose fines for violations of Title 15. If you have evidence that a person has violated Title 15, you may file a sworn complaint with the Ethics Commission.

The Ethics Commission's mailing address is P.O. Box 12070, Austin, Texas 78711. The phone number is (512) 463-5800. The Ethics Commission maintains a website at *www.ethics.state.tx.us*.

APPOINTING A CAMPAIGN TREASURER

If you plan to run for a public office in Texas (except for a federal office), you must file an APPOINTMENT OF A CAMPAIGN TREASURER BY A CANDIDATE (FORM CTA) with the proper filing authority before you become a candidate, even if you do not intend to accept campaign contributions or make campaign expenditures. A "candidate" is a person who knowingly and willingly takes affirmative action for the purpose of gaining nomination or election to public office or for the purpose of satisfying financial obligations incurred by the person in connection with the campaign for nomination or election. Examples of affirmative action include:

(A) the filing of a campaign treasurer appointment, except that the filing does not constitute candidacy or an announcement of candidacy for purposes of the

this prohibition is liable for a civil penalty not to exceed three times the amount of political contributions accepted or political expenditures made in violation of this provision.

DUTIES OF CAMPAIGN TREASURER

A candidate's campaign treasurer has no legal duties. (**Note:** The campaign treasurer of a *political committee* is legally responsible for filing reports.)

EFFECTIVE DATE OF APPOINTMENT

A campaign treasurer appointment is effective when filed. A hand-delivered appointment takes effect on the date of delivery. A mailed appointment takes effect on the date of the postmark.

CODE OF FAIR CAMPAIGN PRACTICES

A filing authority should provide to each individual who files a campaign treasurer appointment a form containing a Code of Fair Campaign Practices. A candidate may pledge to conduct his or her campaign in accordance with the principles and practices set out in the Code by signing the form and filing it with the appropriate filing authority.

APPOINTMENT BY OFFICEHOLDER

If an officeholder files an appointment of campaign treasurer after a period in which he or she did not have a campaign treasurer appointment on file, the officeholder may have to file a report of contributions and expenditures no later than 15 days after filing the appointment of campaign treasurer. *See* "15th Day After Appointment of Campaign Treasurer by Officeholder" in this guide. An officeholder who *changes* a campaign treasurer is not required to file this report.

Note: An officeholder who has a campaign treasurer appointment on file is a candidate for purposes of Title 15.

FILING FOR A PLACE ON THE BALLOT

Filing a campaign treasurer appointment and filing for a place on the ballot are two completely separate actions. The Secretary of State can provide information about filing for a place on the ballot. Call the Secretary of State at (512) 463-5650 or toll-free at (800) 252-8683.

CHANGING TREASURERS

A candidate may change campaign treasurers at any time by filing an amended appointment of campaign treasurer (FORM ACTA). Filing an appointment of a new treasurer automatically terminates the appointment of the old treasurer.

TRANSFERRING TO A DIFFERENT FILING AUTHORITY

If a candidate has a campaign treasurer appointment on file with one filing authority and wishes to accept campaign contributions or make campaign expenditures in connection with a candidacy for an office that would require reporting to a different filing authority, the candidate must file a new campaign treasurer appointment and a copy of the old campaign treasurer appointment (certified by original authority) with the second filing authority. The candidate should also

POLITICAL CONTRIBUTIONS AND EXPENDITURES

Title 15 regulates political contributions and political expenditures. There are two types of political contributions: campaign contributions and officeholder contributions. Similarly, there are two kinds of political expenditures: campaign expenditures and officeholder expenditures.

CAMPAIGN CONTRIBUTIONS

A person makes a campaign contribution to a candidate if the person provides or promises something of value with the intent that it be used in connection with a campaign. A contribution of goods or services is an "in-kind" campaign contribution. A loan is considered to be a contribution unless it is from an incorporated financial institution that has been in business for more than a year. Candidates must report all loans made for campaign purposes, including loans that are not "contributions."

- Donations to a candidate at a fund-raiser are campaign contributions.
- The provision of office space to a candidate is an "in-kind" campaign contribution.
- A promise to give a candidate money is a campaign contribution.
- An item donated to be auctioned at a fund-raiser is an "in-kind" campaign contribution. The purchase of the item at the auction is also a contribution.
- A campaign volunteer is making a contribution in the form of personal services. (Contributions of personal services are sometimes not required to be reported. See "Contributions of Personal Services" in this guide.)

Note: An individual may not accept a campaign contribution without an appointment of campaign treasurer on file with the proper filing authority.

CAMPAIGN EXPENDITURES

A campaign expenditure is a payment or an agreement to make a payment in connection with a campaign for an elective office.

- Paying a filing fee in connection with an application for a place on a ballot is a campaign expenditure.
- Purchasing stationery for fund-raising letters is a campaign expenditure.
- Renting a field to hold a campaign rally is a campaign expenditure.
- Paying people to put up yard signs in connection with an election is a campaign expenditure.

Note: An individual may not make a campaign expenditure unless he or she has a campaign treasurer appointment on file with the proper filing authority.

to pay the interest on or principal of a note for the purchase of real property.

A candidate or officeholder may not knowingly make or authorize a payment from political funds for the rental or purchase of real property from: (1) a person related to the candidate or officeholder within the second degree of consanguinity or affinity as determined under Chapter 573, Government Code; or (2) a business in which the candidate or officeholder (or a person related to the candidate or officeholder within the second degree of consanguinity or affinity) has a participating interest of more than 10 percent, holds a position on the governing body, or serves as an officer. Tex. Elec. Code § 253.038 (a-1). This restriction applies to a payment made from political funds on or after September 1, 2007, without regard to whether the payment was made under a lease or other agreement entered into before that date.

ACCEPTING CONTRIBUTIONS

A candidate or officeholder must report contributions that he or she has *accepted.* Receipt is different from acceptance. A decision to *accept* a contribution must be made by the end of the reporting period during which the contribution is received.

Failure to make a determination about acceptance or refusal. If a candidate or officeholder fails to make a timely determination to accept or refuse a contribution by the deadline, the contribution is considered to have been accepted.

Returning refused contributions. If a candidate or officeholder receives a political contribution but does not accept it, he or she must return the contribution not later than the 30th day after the end of the reporting period in which the contribution was received. Otherwise, the contribution is considered to have been accepted.

REIMBURSEMENT FOR POLITICAL EXPENDITURES FROM PERSONAL FUNDS

If a candidate or officeholder makes political expenditures from personal funds, he or she may use political contributions to reimburse himself or herself if the expenditures are properly reported either on the reporting schedule for loans or on the reporting schedule for political expenditures from personal funds. In order for a candidate or officeholder to use political contributions to reimburse his or her personal funds, the political expenditure from personal funds must be properly reported on the report covering the period in which the expenditures are made. *A filed report may not be later corrected to indicate an intention to reimburse personal funds from political contributions.*

If a candidate or officeholder deposits personal funds in an account in which political contributions are held as permitted by section 253.0351(c) of the Election Code, the deposited amount must be reported as a loan and reimbursements to the candidate or officeholder may not exceed the amount reported as a loan. *See* "Campaign Expenditures from Personal Funds" in this guide for additional information.

SEPARATE ACCOUNT REQUIRED

A candidate or officeholder must keep political contributions in one or more accounts that are separate from any other account maintained by the candidate or officeholder. (There is no

(2) a specific-purpose committee that supports the lobbyist as a candidate or assists the lobbyist as an officeholder; or

(3) a political committee that accepted a political contribution from (1) or (2), described above, during the two years immediately before the lobbyist made or authorized the expenditure.

INFORMATION REQUIRED ON REPORTS

CONTRIBUTIONS

A report must disclose the amount of each contribution or the value and nature of any in-kind contribution, as well as the name and address of the individual or political committee making the contribution, and the date of the contribution. (Detailed information about a contributor is not required to be reported if the contributor contributed $110 or less during the reporting period. However, all contributions made electronically must be itemized with this information.)

PLEDGES

Promises to transfer money, goods, services, or other things of value are contributions. If a filer accepts such a promise, he or she must report it (along with the information required for other contributions) on the reporting schedule for "pledges." Once a pledge has been received, it is reported on the appropriate receipts schedule for the reporting period in which the pledge is received. A pledge that is actually received in the same reporting period in which the pledge was accepted shall be reported only on the appropriate receipts schedule.

Note: A pledge is not a contribution unless it has been accepted.

Example 1: In June a supporter promises that he will give Juan Garcia $1,000 in the last week before the November election. Juan accepts his promise. Juan must report the pledge on his July 15 report. Juan must also report a political contribution when the pledge is actually received. (**Note:** If Juan receives the pledge during the July semiannual reporting period then he does not report the pledge and only reports a political contribution. Also, if he never receives the $1,000, he does not amend his report to delete the entry for the pledge.)

Example 2: At a party, an acquaintance says to Juan, "I'd like to give you some money; call me at my office." Juan agrees to call. At this point, Juan has accepted nothing and has nothing to report. Juan has not agreed to accept money; he has merely agreed to call.

LOANS

Loans made for campaign or officeholder purposes are reportable. A filer must report the amount of a loan, the date the loan is made, the interest rate, the maturity date, the type of collateral, and the name and address of the lender. The filer must also report the name, address, principal occupation, and employer of any guarantor and the amount guaranteed by the guarantor. (Detailed information is not required if a particular lender lent $110 or less during a reporting period.) If a candidate or officeholder deposits personal funds in an account in which political contributions are held as permitted by section 253.0351(c) of the Election Code, the deposited amount must be reported as a loan. *See* "Campaign Expenditures from Personal

EXPENDITURES

A filer must report any campaign expenditure (regardless of whether it is made from political contributions or from personal funds) and any political expenditure (campaign or officeholder) from political contributions (regardless of whether the expenditure is a political expenditure). A filer must also report unpaid incurred obligations. *See* "Unpaid Incurred Obligations" in this guide. If the total expenditures to a particular payee do not exceed $220 during the reporting period, a filer may report those expenditures as part of a lump sum. Otherwise, a filer must report the date of an expenditure, the name and address of the person to whom the expenditure is made, and the purpose of the expenditure.

UNPAID INCURRED OBLIGATIONS

An expenditure that is not paid during the reporting period in which the obligation to pay the expenditure is incurred shall be reported on the Unpaid Incurred Obligations Schedule for the reporting period in which the obligation to pay is incurred.

The use of political contributions to pay an expenditure previously disclosed on an Unpaid Incurred Obligations Schedule shall be reported on the appropriate disbursements schedule for the reporting period in which the payment is made.

The use of personal funds to pay an expenditure previously disclosed on an Unpaid Incurred Obligations Schedule shall be reported on the Political Expenditure Made from Personal Funds Schedule for the reporting period in which the payment is made.

EXPENDITURES MADE BY CREDIT CARD

An expenditure made by a credit card must be reported on the Expenditures Made to Credit Card Schedule for the reporting period in which the expenditure is made. The report must identify the vendor who receives the payment from the credit card company.

The use of political contributions to make a payment to a credit card company must be reported on the appropriate disbursements schedule for the reporting period in which the payment is made and identify the credit card company receiving the payment.

The use of personal funds to make a payment to a credit card company must be reported on the Political Expenditure Made from Personal Funds Schedule for the reporting period in which the payment is made and identify the credit card company receiving the payment.

CAMPAIGN EXPENDITURES FROM PERSONAL FUNDS

A candidate must report all campaign expenditures, whether made from political contributions or from personal funds. In order to use political contributions to reimburse himself or herself for campaign expenditures from personal funds, the candidate must properly report the expenditures either on the reporting schedule for loans or on the reporting schedule for political expenditures from personal funds. If the candidate does not indicate the intention to seek reimbursement on that report, he or she may not later correct the report to permit reimbursement.

If a candidate or officeholder deposits personal funds in an account in which political contributions are held as permitted by section 253.0351(c) of the Election Code, the deposited

PAYMENTS TO A BUSINESS OF THE CANDIDATE OR OFFICEHOLDER

A candidate or officeholder is required to report payments from political funds to a business in which the candidate or officeholder has a participating interest of more than 10 percent; a position on the governing body of the business; *or* a position as an officer of a business.

A candidate or officeholder may not make a payment to such a business if the payment is for personal services rendered by the candidate or officeholder or by the spouse or dependent child of the candidate or officeholder. (Nor may a candidate or officeholder use political contributions to pay directly for such personal services.) Other payments to such a business are permissible only if the payment does not exceed the amount necessary to reimburse the business for actual expenditures made by the business. *See generally* Op. Tex. Ethics Comm'n No. 35 (1992).

A candidate or officeholder may not make or authorize a payment from political funds for the rental or purchase of real property from such a business. *See* "Use of Political Funds to Rent or Purchase Real Property" in this guide.

INTEREST EARNED AND OTHER CREDITS/GAINS/REFUNDS

A candidate or officeholder is required to disclose information regarding the following types of activity from political contributions:

- any credit, interest, rebate, refund, reimbursement, or return of a deposit fee resulting from the use of a political contribution or an asset purchased with a political contribution, the amount of which exceeds $140;
- any proceeds of the sale of an asset purchased with a political contribution, the amount of which exceeds $140; and
- any other gain from a political contribution, the amount of which exceeds $140.

A candidate or officeholder must use Schedule K to report such information. Although you are not required to do so, you may also report any credit/gain/refund or interest that does not exceed $140 in the period on this schedule. (Previously, this was an optional schedule because a candidate or officeholder was not required to report this information.) A candidate or officeholder may not use interest and other income from political contributions for personal purposes. Political expenditures made from such income must be reported on the expenditures schedule.

PURCHASE OF INVESTMENTS

A candidate or officeholder must report any investment purchased with a political contribution, the amount of which exceeds $140. This information must be disclosed on Schedule F3 of the campaign finance report.

TOTAL POLITICAL CONTRIBUTIONS MAINTAINED

The law requires you to disclose the total amount of political contributions accepted, including interest or other income on those contributions, maintained in one or more accounts in which

SIGNATURE REQUIRED

The candidate or officeholder, not the campaign treasurer, must sign reports.

FILING DEADLINES

The next section of this guide explains the types of reports candidates and officeholders are required to file. Annual filing schedules are available at *http://www.ethics.state.tx.us*.

Note: Deadlines for filing reports for special elections or runoff elections will not be listed on the filing schedule. Call the Ethics Commission for specific information in these cases.

PERIODS COVERED BY REPORTS

Each report covers activity during a specific time period. Generally, a report begins where the last report ended. For a candidate's first report, the beginning date will be the date the campaign treasurer appointment was filed. For an officeholder who is appointed to an elective office and who did not have a campaign treasurer appointment on file at the time of the appointment, the beginning date for the first report will be the date the officeholder took office. Generally, there should not be gaps between the periods covered or overlapping time periods. See "Reports" below for information about filing deadlines and periods covered by reports.

DEADLINE ON WEEKEND OR HOLIDAY

If the due date for a report falls on a Saturday, Sunday, or legal holiday, the report is due on the next regular business day.

5 P.M. DEADLINE

The deadline for filing a report is 5 p.m. on the due date.

DELIVERY BY MAIL OR OTHER CARRIER

For most reporting deadlines, a document is considered timely filed if it is properly addressed with postage or handling charges prepaid and bears a postmark or receipt mark of a common or contract carrier indicating a time on or before the deadline.

Pre-Election Reports. A report due 30 days before an election and a report due 8 days before an election must be *received* by the appropriate filing authority no later than the report due date to be considered filed on time.

RETENTION OF RECORDS USED FOR REPORTS

A filer must keep records of all information used to prepare a report of contributions and expenditures, including, for example, receipts or ledgers of contributions and expenditures. A filer must maintain the records for two years after the deadline for the report.

MODIFIED REPORTING

On the campaign treasurer appointment form, there is an option to choose modified reporting for the next election cycle. Modified reporting excuses an opposed candidate from filing reports 30 days and 8 days before an election and 8 days before a runoff. An opposed candidate is eligible for modified reporting only if the candidate does not intend to exceed either $1,080 in contributions or $1,080 in expenditures (excluding filing fees) in connection with an election.

If an opposed candidate selects modified reporting but exceeds a threshold before the 30th day before the election, the candidate must file reports 30 days and 8 days before the election.

If an opposed candidate selects modified reporting but exceeds the $1,080 threshold for contributions or expenditures after the 30th day before the election, the filer must file a report within 48 hours of exceeding the threshold. (The filer must meet this deadline even if it falls on a weekend or a holiday.) At that point, the filer is no longer eligible for modified reporting and must file according to the regular filing schedule.

A selection to file on the modified reporting schedule lasts for an entire election cycle. In other words, the selection is valid for a primary, a primary runoff, and a general election (as long as the candidate does not exceed one of the $1,080 thresholds). A candidate must submit an amended campaign treasurer appointment (FORM ACTA) to select modified reporting for a different election cycle.

"15TH DAY AFTER APPOINTMENT OF CAMPAIGN TREASURER BY AN OFFICEHOLDER" REPORT

An officeholder must file a report after filing a campaign treasurer appointment. (A report is not required after a *change* in campaign treasurers.) This report of contributions and expenditures is due no later than 15 days after the campaign treasurer appointment was filed. The report must cover the period that begins the day after the period covered by the last required report. The period ends on the day before the campaign treasurer appointment was filed. (**Note:** A person who is *appointed* to elective office may not have filed any previous reports. In that case, the beginning date for the report due 15 days after the campaign treasurer appointment is the date the officeholder took office.) The report is not required if the officeholder did not accept more than $1,080 in contributions or make more than $1,080 in expenditures by the end of the reporting period.

FINAL REPORT

See "Ending Filing Obligations" below.

ANNUAL REPORT OF UNEXPENDED CONTRIBUTIONS

See "Ending Filing Obligations" below.

FINAL DISPOSITION OF UNEXPENDED CONTRIBUTIONS REPORT

See "Ending Filing Obligations" below.

Terminating a campaign treasurer appointment does not relieve a filer of responsibility for any delinquent reports or outstanding civil penalties.

ANNUAL REPORT OF UNEXPENDED CONTRIBUTIONS

The following individuals must file annual reports of unexpended contributions:

- a former officeholder who did not have a campaign treasurer appointment on file at the time of leaving office and who retained any of the following after filing his or her last report: political contributions, interest or other income from political contributions, or assets purchased with political contributions or interest or other income from political contributions.

- a former candidate (a person who previously had a campaign treasurer appointment on file) who was not an officeholder at the time of filing a final report and who retained any of the following at the time of filing a final report: political contributions, interest or other income from political contributions, or assets purchased with political contributions.

Annual reports are due not earlier than January 1 and not later than January 15 of each year. An annual report (FORM C/OH-UC) must contain the following information: (1) information about expenditures from or disposition of surplus funds or assets; (2) the amount of interest or other income earned on surplus funds during the previous year; and (3) the total amount of surplus funds and assets at the end of the previous year.

The obligation to file annual reports ends when the former candidate or officeholder files a report of final disposition of unexpended contributions.

REPORT OF FINAL DISPOSITION OF UNEXPENDED CONTRIBUTIONS

A former candidate or former officeholder who has disposed of all surplus funds and assets must file a report of final disposition of unexpended contributions. This report may be filed as soon as all funds have been disposed of.

A former candidate or former officeholder has six years from the date of filing a final report or leaving office (whichever is later) to dispose of surplus funds and assets. The latest possible date for filing a report of unexpended contributions is 30 days after the end of that six-year period.

At the end of the six-year period, a former candidate or officeholder *must* dispose of surplus assets or funds in one of the following ways:

- The former candidate or officeholder may give them to the political party with which he or she was affiliated when last on the ballot;

- The former candidate or officeholder may contribute them to a candidate or a political committee. (This triggers a requirement to file a report of the contribution.);

- The former candidate or officeholder may give them to the comptroller for deposit in the state treasury to be used to finance primary elections;

expenditures regardless of whether he or she has a campaign treasurer appointment on file.

2. Political contributions from labor organizations and from most corporations are prohibited. Tex. Elec. Code § 253.091, *et seq.* Partnerships that include one or more corporate partners are subject to the prohibition.

3. Certain documentation must be obtained in order to accept contributions from an out-of-state political committee. Tex. Elec. Code § 253.032. *See* "Contributions from Out-of-State Political Committees" in this guide.

4. Cash contributions of more than $100 in the aggregate from one contributor in a reporting period are prohibited. (Here "cash" means coins and currency, not checks.) Tex. Elec. Code § 253.033.

5. The use of political contributions to purchase real property is prohibited. There is also a restriction on the use of political funds to rent or purchase real property from a person related to the candidate or officeholder within the second degree of consanguinity or affinity or from a business in which the candidate or officeholder or such a relative has a participating interest of more than 10 percent, holds a position on the governing body, or serves as an officer. Tex. Elec. Code § 253.038.

6. Texas law does not allow anonymous contributions. Also, reports must disclose the actual source of a contribution, not an intermediary. Tex. Elec. Code § 253.001.

7. Personal use of political contributions is prohibited. Tex. Elec. Code § 253.035.

8. A candidate or officeholder may not use political contributions to pay for personal services rendered by the candidate or officeholder or by the spouse, or dependent children of the candidate or officeholder. There are also restrictions of a candidate's or officeholder's use of political contributions to make payments to a business in which the candidate or officeholder holds a participating interest of more than 10 percent, a position on the governing body of the business, or a position as an officer of the business. *See* to Op. Tex. Ethics Comm'n No. 35 (1992) (regarding the combined effect of this prohibition and the prohibition on corporate contributions). Tex. Elec. Code § 253.041.
   There are restrictions on the use of political contributions to reimburse political expenditures from personal funds. See "Reimbursement for Political Expenditures from Personal Funds," in this guide.

9. A candidate, officeholder, or political committee may not accept political contributions in the Capitol, the Capitol Extension, or a courthouse. "Courthouse" means any building owned by the state, a county, or a municipality, or an office or part of a building leased to the state, a county, or a municipality, in which a justice or judge sits to conduct court proceedings. Tex. Elec. Code § 253.039.

10. A person required to register as a lobbyist is prohibited from making or authorizing a political contribution to another candidate, officeholder, or political committee, or

POLITICAL ADVERTISING
What You Need to Know

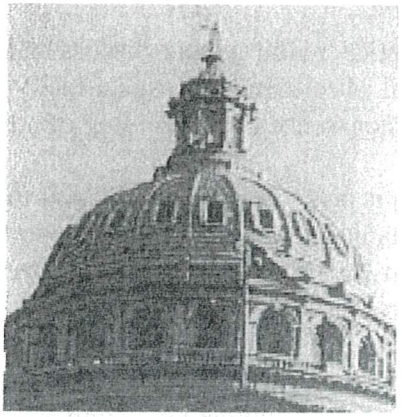

The Texas Election Code requires certain disclosures and notices on political advertising. The law also prohibits certain types of misrepresentation in political advertising and campaign communications. This brochure explains what you need to know to insure that your political advertising and campaign communications comply with the law.

If you are not sure what the law requires, do the cautious thing. Use the political advertising disclosure statement whenever you think it might be necessary, and do not use any possibly misleading information in political advertising or a campaign communication. If you are using political advertising or campaign communications from a prior campaign, you should check to see if the law has changed since that campaign.

Candidates for federal office should check with the Federal Election Commission at (800) 424-9530 for information on federal political advertising laws.

> **NOTICE:** This guide is intended only as a general overview of the disclosure statements that must appear on political advertising as required under Chapter 255 of the Election Code, which is distinct from political reporting requirements under Chapter 254 of the Election Code.

Texas Ethics Commission
P.O. Box 12070
Austin, Texas 78711-2070

(512) 463-5800

TDD (800) 735-2989

Visit us at *www.ethics.state.tx.us*.

Revised July 16, 2019

The precise language of political advertising authorized by someone other than a candidate, the candidate's agent, or a political committee will determine if the advertising contains express advocacy and is therefore required to include a disclosure statement. Generally, the question is whether the communication expressly advocates the election or defeat of an identified candidate, or expressly advocates the passage or defeat of a measure, such as a bond election. The inclusion of words such as "vote for," "elect," "support," "defeat," "reject," or "Smith for Senate" would clearly constitute express advocacy, but express advocacy is not limited to communications that use those words. Similar phrases, such as "Cast your ballot for X," would also constitute express advocacy. Additionally, in 2007, the United States Supreme Court held that an advertisement included express advocacy or its functional equivalent "if the ad is susceptible to no reasonable interpretation other than as an appeal to vote for or against a specific candidate." FEC v. Wis. Right to Life, Inc., 551 U.S. 449 (2007). It is a question of fact whether a particular communication constitutes express advocacy. If you are not sure whether political advertising contains express advocacy, do the cautious thing and include the disclosure statement. That way, there is no need to worry about whether you have violated the law.

Remember: The concept of "express advocacy" is relevant in determining whether political advertising is required to include a disclosure statement. However, the political advertising laws governing the right-of-way notice, misrepresentation, and use of public funds by political subdivisions will apply to political advertising regardless of whether the advertising contains express advocacy.

III. What Should the Disclosure Statement Say?

A disclosure statement must include the following:

1. the words "political advertising" or a recognizable abbreviation such as "pol. adv."; and

2. the full name of one of the following: (a) the person who paid for the political advertising; (b) the political committee authorizing the political advertising; or (c) the candidate or specific-purpose committee supporting the candidate, if the political advertising is authorized by the candidate.

The disclosure statement must appear on the face of the political advertising or be clearly spoken if the political advertising is audio only and does not include written text.

The advertising should not be attributed to entities such as "Committee to Elect John Doe" unless a specific-purpose committee named "Committee to Elect John Doe" has filed a campaign treasurer appointment with the Ethics Commission or a local filing authority.

IV. Are There Any Exceptions to the Disclosure Statement Requirement?

The following types of political advertising do not need the disclosure statement:

1. t-shirts, balloons, buttons, emery boards, hats, lapel stickers, small magnets, pencils, pens, pins, wooden nickels, candy wrappers, and similar materials;

2. invitations or tickets to political fundraising events or to events held to establish support for a candidate or officeholder;

treasurer appointment. A person subscribing to the code may indicate that fact on political advertising by including the following or a substantially similar statement:

> **(Name of the candidate or political committee, as appropriate) subscribes to the Code of Fair Campaign Practices.**

VII. Special Notice to Political Subdivisions and School Districts.

You may not use public funds or resources for political advertising. Please see our "Publications and Guides" section of our website for more information.

ROAD SIGNS

I. When Is the "Right-Of-Way" Notice Required?

All written political advertising that is meant to be seen from a road must carry a "right-of-way" notice. It is a criminal offense to omit the "right-of-way" notice in the following circumstances:

1. if you enter into a contract or agreement to print or make written political advertising meant to be seen from a road; or

2. if you instruct another person to place the written political advertising meant to be seen from a road.

II. What Should the "Right-Of-Way" Notice Say?

Section 259.001 of the Texas Election Code prescribes the exact language of the notice:

> **NOTICE: IT IS A VIOLATION OF STATE LAW (CHAPTERS 392 AND 393, TRANSPORTATION CODE) TO PLACE THIS SIGN IN THE RIGHT-OF-WAY OF A HIGHWAY.**

III. Do Yard Signs Have to Have the "Right-Of-Way" Notice?

Yes. The "right-of-way" notice requirement applies to signs meant to be seen from any road. The notice requirement assures that a person responsible for placing signs is aware of the restriction on placing the sign in the right-of-way of a highway.

IV. What About Bumper Stickers?

Bumper stickers do not need the "right-of-way" notice. They do, however, need a political advertising disclosure statement.

V. Where May I Place My Signs and How Long May Signs Be Posted?

For information about exactly where you may or may not place signs, or for information regarding the length of time your signs may be posted, check with your city or county government or your homeowner's association. The Texas Ethics Commission does not have

III. Misrepresentation of Identity or Source.

A person violates the law if, with intent to injure a candidate or influence the result of an election, the person misrepresents the source of political advertising or a campaign communication or if the person misrepresents his or her own identity or the identity of his or her agent in political advertising or in a campaign communication. (If someone else is doing something for you, that person is your agent.) For example, you may not take out an ad in favor of your opponent that purports to be sponsored by a notoriously unpopular group.

IV. Use of State Seal.

Only current officeholders may use the state seal in political advertising.

V. Criminal Offenses.

Be aware that many violations of the Election Code are criminal offenses. For example, unlawfully using public funds for political advertising can be a Class A misdemeanor. So can misrepresenting one's identity or office title in political advertising. For more details on these offenses and political advertising in general, see Chapter 255 of the Election Code.

A Short Guide To The Prohibition Against Using School District Resources For Political Advertising

No matter how enthusiastic you are about an election, it is important to remember that the Texas Election Code prohibits the use of political subdivision resources to produce or distribute political advertising in connection with an election. Section 255.003 of the Election Code provides as follows:

- An officer or employee of a political subdivision may not spend or authorize the spending of public funds for political advertising.
- This section does not apply to a communication that factually describes the purposes of a measure if the communication does not advocate passage or defeat of the measure.
- A person who violates this section commits an offense. An offense under this section is a Class A misdemeanor.

New legislation effective September 1, 2009, further clarifies that an officer or employee of a political subdivision may not spend or authorize the spending of public funds for a communication describing a measure if the communication contains information that:

(1) the officer or employee knows is false; and

(2) is sufficiently substantial and important as to be reasonably likely to influence a voter for or against the measure.

To understand the practical significance of this prohibition, it is useful to look at some of the specific words and phrases used in the law.

"**Political advertising**" means:

(1) a communication supporting or opposing a candidate for nomination or election to a public office or office of a political party, a political party, or a public officer, that: (A) in return for consideration, is published in a newspaper, magazine, or other periodical or is broadcast by radio or television; or (B) appears: (i) in a pamphlet, circular, flier, billboard or other sign, bumper sticker, or similar form of written communication; or (ii) on an Internet website; and

(2) a communication that advocates passage or defeat of a measure, and that: (A) in return for consideration, is published in a newspaper, magazine, or other periodical or is broadcast by radio or television; or (B) appears: (i) in a pamphlet, circular, flier, billboard or other sign, bumper sticker, or similar form of written communication; or (ii) on an Internet website.

Newsletter of Public Officer of a Political Subdivision. The Ethics Commission adopted a rule providing guidelines for when a newsletter of a public officer of a political subdivision is not political advertising. Texas Ethics Commission Rule 26.2 provides as follows:

For purposes of section 255.003 of the Election Code, a newsletter of a public officer of a political subdivision is not political advertising if:

(1) It includes no more than two pictures of a public officer per page and if the total amount of area covered by the pictures is no more than 20 percent of the page on which the pictures appear;

(2) It includes no more than eight personally phrased references (such as the public officer's name, "I", "me", "the city council member") on a page that is 8 ½" x 11" or larger, with a reasonable reduction in the number of such personally phrased references in pages smaller than 8 ½" x 11"; and

(3) When viewed as a whole and in the proper context:

(A) is informational rather than self-promotional;

(B) does not advocate passage or defeat of a measure; and

(C) does not support or oppose a candidate for nomination or election to a public office or office of political party, a political party, or a public officer.

★ The prohibition applies to any **"officer or employee of a political subdivision."** In other words, if a school district employee makes a decision to use district resources in violation of the prohibition, the employee could be fined by the Ethics Commission or held criminally liable. School board members, as "officers" of a school district, are also subject to the prohibition.

★ A school district board member or employee would violate the prohibition by **"spending or authorizing the spending of public funds"** for political advertising. Not only does this mean that the school district may not purchase or authorize the purchase of new materials for use in creating political advertising, it also means that a school district board member or employee would violate the prohibition by using existing paper and machinery to generate, display, or distribute political advertising.

Also, it is not permissible to authorize the use of the paid time of school district employees to create or distribute political advertising. For example, school district staff may not copy, staple, or distribute political advertising on work time. Nor is it permissible to have school children work on political advertising during school time.

★ The prohibition does not apply to **"a communication that factually describes the purposes"** of a measure election. In other words, it is permissible to use district resources to produce explanatory material about what is at stake in a measure election. However, the communication may not contain information that an officer or employee of a political subdivision knows is false. The information must not be sufficiently substantial and important, such that it would be reasonably likely to influence a voter to vote a certain way.