CARNEGIE ELEMENTARY
RENOVATION AND ADDITION

CONSTRUCTION UPDATE

07-13-2026

Auditorium

- The GC completed abatement of the auditorium ceiling.
- The GC began demo of the sloped concrete floor.

Second Floor Demo

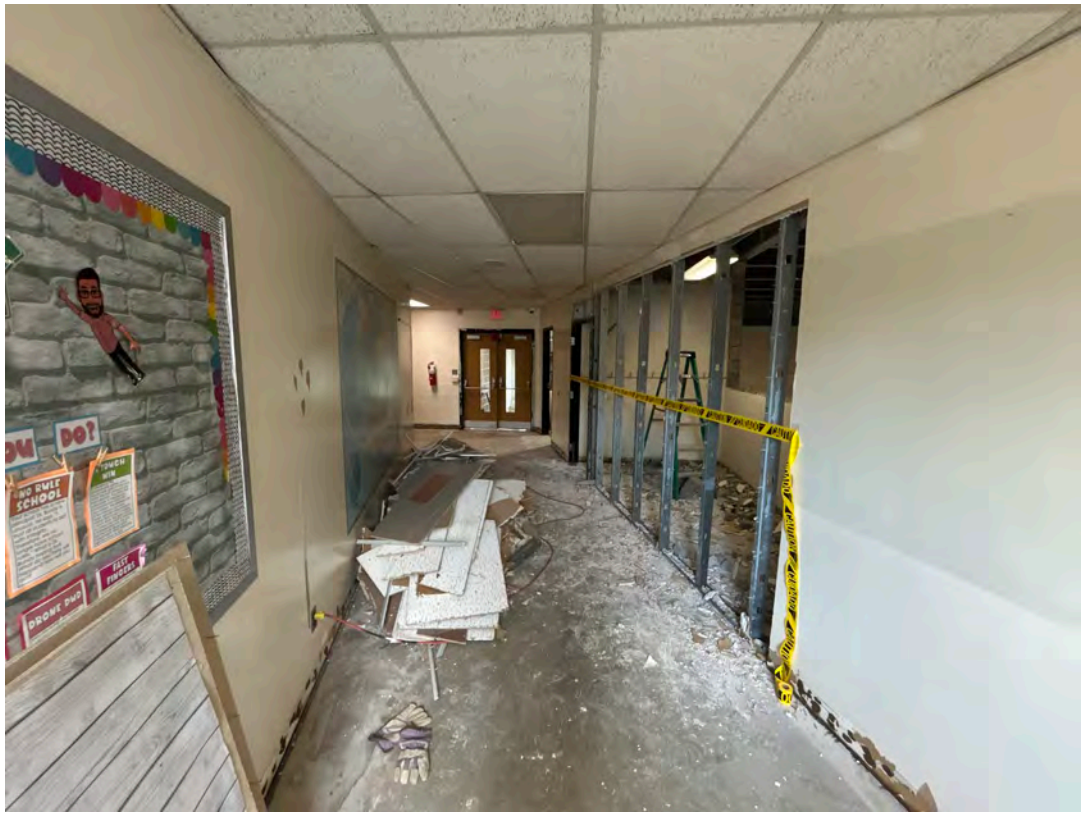

- **The GC completed the flooring abatement.**
- **The GC began demo in the room above the stage.**

Massaro CM SERVICES, LLC

DRAW COLLECTIVE Architecture

First Floor Corridors

- **The GC finished abatement in the first floor corridors.**

First Floor Bathrooms

(During Demo)

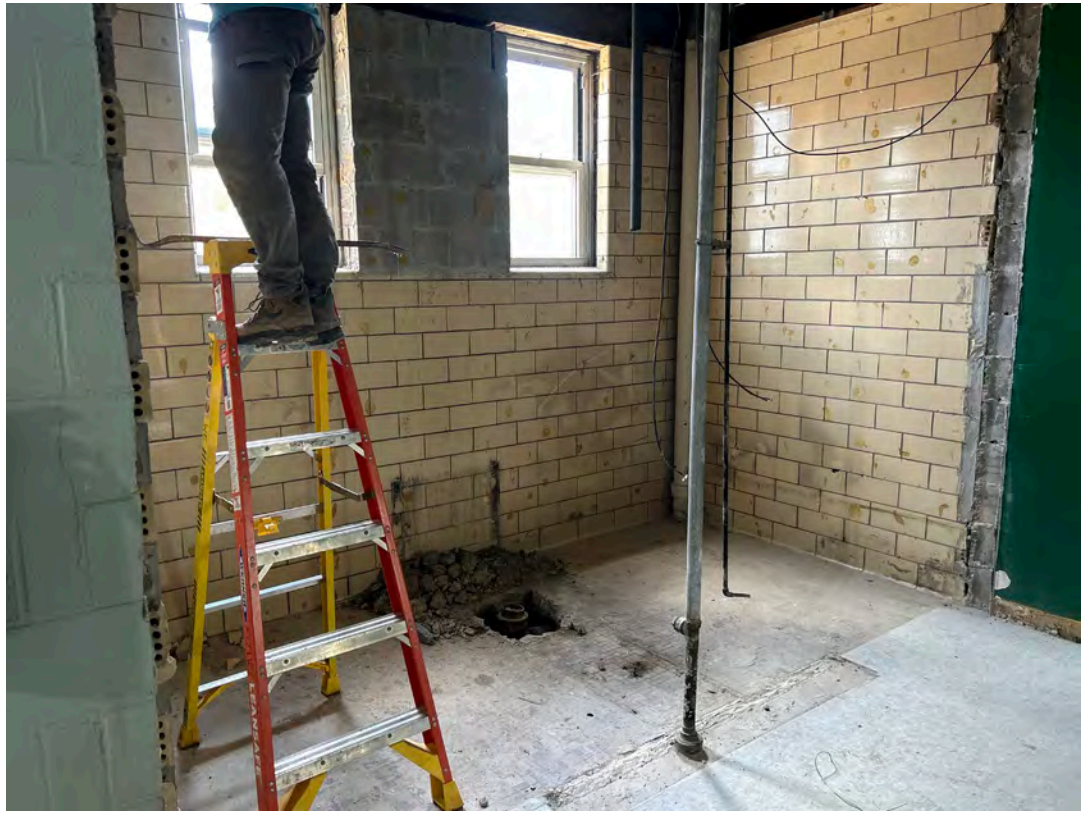

(After Demo)

- **The GC demoed bathrooms in the first floor Area A corridor.**

Courtyard Excavation

- **The GC excavated the existing courtyard area, including trenches for the footers of the building's addition.**

Addition Preparation

- **The GC demoed and sealed existing windows in preparation for the addition.**

Site Storm Work

- **The GC excavated the stormwater basin**
- **The GC installed catch basins along the existing playground.**

Site Sanitary Work

- **The Plumbing Contractor excavating and installing the sanitary line**

Project Overview

Upcoming Work

- Pour slab-on-grade in auditorium floor
- Install foundations for addition
- Install sediment pond
- Complete grading around playground
- Install parking lot and asphalt playground areas
- Complete sanitary work
- Continue stormwork
- Waterproofing of existing exterior wall

Project Stats

- Project is at 40 Days with no recordable injury

Massaro CM SERVICES, LLC

DRAW COLLECTIVE Architecture

THANK YOU

CARLYNTON SCHOOL DISTRICT

COMMUNITY EXCELLENCE CHARACTER

QUESTIONS?