HAWK Headliner

RED OAK ISD

July 2026



ElevAting our Hawks Success!

RED OAK ISD

Back to School BASH!

Saturday, August 1
8:30 – 11:30 a.m.
Red Oak Middle School
154 Louise Ritter Blvd.

- **Backpacks & Supplies***
  (Pre-register on July 28 at ROMS)
- **Immunizations***
- **Dental & Vision Screening***
- Community & District Booths
- ***ROISD HR - hiring onsite!***
- Food, Fun, & Prizes

** Must be ROISD registered student*

SCHOOL REGISTRATION

Visit www.redoakisd.org/registration to get started. On-site registration will be available for new and returning students. Both new and returning students must provide two proofs of residency for registration.
www.redoakisd.org

Not registered? New & Returning Student Registration is Open NOW!



BACK TO SCHOOL - DATES TO REMEMBER

Schedules and/or class assignments for 2026-27 will not be released for your child until the online registration process is complete, including the two (2) Proof of Residency documents. Staff will be on hand to assist with registration and accept documentation at events before school starts.

Elementary School Meet the Teacher Night
Monday, August 10, 6-7 p.m. at each elementary campus

Red Oak Middle School

6th Gr. Parent/Student Orientation
- Monday, August 10, 7 p.m.

Schedule Pick-Up – all grades
- Monday, August 10
  2-6 p.m.

Meet the Teacher
- Thursday, August 27
  6-7:30 p.m.

Dr. Joy Shaw Middle School

6th Gr. Parent/Student Orientation
- Monday, August 10, 7 p.m.

Schedule Pick-Up – all grades
- Monday, August 10
  2-7 p.m.

Meet the Teacher
- Tuesday, August 25, 6-8 p.m.

Red Oak High School

Schedule Pickup
9th Grade ONLY
- Monday, August 3
  8 a.m. to noon; 1-6 p.m.

ALL Grades (9-12th)
- Tuesday, August 4
  8 a.m. to noon; 1-6 p.m.
- Wed., August 5, 2-6 p.m.

ROHS Meet the Teacher
- Monday, August 24
  5:30-7 p.m.

Welcome

2026-27 School Year - Elevate: Hawks Rising

Welcome to the 2026–2027 School Year, Hawk Nation!

On behalf of our Board of Trustees and dedicated staff, we are thrilled you have chosen Red Oak ISD. We are excited to partner with you and share important back-to-school information as we begin another outstanding year together.

This year's theme, **ELEVATE: Hawks Rising**, reflects our commitment to helping every student grow and reach their fullest potential. Through strong partnerships with our families and community, we will support each learner in moving to the next level—academically, socially, and personally—with the goal of achieving excellence.

Across the district, campuses will embrace the ELEVATE mindset by focusing on our four talons. These guiding principles will shape our culture as we work together to raise expectations and empower every student to succeed.

We invite you to join us in this shared vision by staying engaged, supporting your campus, and modeling these values at home and in our community. Your involvement plays a vital role in the success of our students and our district.

It is truly an honor to serve the students, families, and staff of Red Oak ISD. I am proud to be part of Hawk Nation and look forward to all we will accomplish in the year ahead. Together, we will not only move forward—we will rise to new heights.

Let's make it a great Hawk year!

Brenda Sanford

Superintendent Brenda Sanford

TABLE OF CONTENTS

2 Back to School Dates
3 Welcome, School Board
4 *From Bond to Build, Construction Updates* - Article
5 Campus Leadership
6 Student Dress Code
7 ROISD Launches Parent Square
8 *A Parent Blueprint for Student Success* - Article
9 Immunization Requirements / Healthy Hawks
10 Red Oak ISD Is Hiring / After the Bell - After School Program
11 *Safety and Security in Red Oak ISD* - Article
11 What Red Oak ISD Offers to Students
12 District School Supplies
13 2026-2027 School Calendar
14 Fall Events and Activity Calendar
15 Education Foundation / Connect with ROISD
16 Map of Schools and Facilities



ROISD BOARD OF TRUSTEES



Melanie Petersen
President
Place 7



Johnny Knight
Vice President
Place 4



Sean Kelly
Secretary
Place 5



John Anderson
Place 3



Donna Knight
Place 1



Michelle Porter
Place 6



Brian Sebring
Place 2

The School Board meets in the Board Room at 109 W. Red Oak Road the third Monday of the month at 7 p.m., and at other times as necessary. The public is welcome to attend all meetings.

Fall 2026	Spring 2027
July 20 (6:30 p.m.)	January 19*
August 17	February 22*
September 21	March 29*
October 19	April 19
November 16	May 10*+
December 14*+	June 21
	July 26*

* Meetings moved for holidays or conflicts.

+ Meetings begin at 6:00 p.m. at the ROHS Performing Arts Center.



FROM BOND TO BUILD

Construction Updates across Red Oak ISD

Shirley B. Jones Elementary rendering.

As we welcome a new school year, we extend our sincere appreciation to our community for its continued support of our growing district. Your investment in Red Oak ISD is making a visible and lasting impact.

We are proud to share that the 2023 bond program has officially been completed with the opening of Dr. Joy Shaw Middle School this past year. Even more noteworthy, the bond finished more than $14 million under budget, allowing us to reduce the number of bonds sold and deliver direct savings to our taxpayers.

Momentum continues with the 2025 bond program totaling $213.9 million, where projects are advancing quickly. Several initiatives were completed over the past year, while others are actively under construction or in development.

Completed 2025 Projects

- New playgrounds at all five existing elementaries
- Turf installation at the Red Oak High School baseball and softball fields
- New flooring at Red Oak High School

2025 Projects in Progress

- **Shirley B. Jones Elementary School (6th elementary**) – Located off Uhl Road on Harmony Way, this 650-student campus has officially been named Shirley B. Jones Elementary School, for a career ROISD elementary teacher and mentor. Construction is progressing well, with groundwork, concrete, and foundation plumbing underway. Steel and vertical construction are expected to begin this fall. Rezoning will occur this fall in preparation for the school's planned opening in August 2027.
- **High School Practice Gym Addition** – This addition will provide much-needed space for fine arts, physical education, and athletics, while also serving as a storm shelter for the campus. The project is currently pending permits, with construction anticipated to begin this fall.
- **Sub-Varsity Athletic Venue at ROHS** – Work has begun on a new sub-varsity venue featuring 900-seat bleachers, an 8-lane track, and a field for JV and middle school competitions. Groundwork has started for the field, track, and parking, which will be followed by installation of seating and supporting amenities.
- **ROHS Career & Technical Education (CTE) Building** – The 100,000-square-foot facility will include a cafeteria and additional parking adjacent to the back of the high school. Once complete, it will free up approximately 25 classrooms on the main campus and within the current CTE building. Site preparation is underway, along with procurement for steel to begin vertical construction.
- **Goodloe Stadium Renovations** – This major renovation will bring the facility up to code while significantly enhancing the game-day experience. Improvements include expanded seating, a new video scoreboard, updated locker rooms, restrooms, and concessions. Demolition is currently underway, along with parking expansion and traffic loop improvements. Vertical construction is scheduled to begin later this year.

"These additional projects will expand opportunities for students, upgrade facilities, and enhance safety," stated Superintendent Brenda Sanford. "We remain committed to honoring our fiscal responsibilities to taxpayers while planning for future growth. These bond projects will serve our community for many years to come, and we are also taking important steps to ensure the longevity of our existing facilities through ongoing upgrades and enhancements."

VISIT WWW.ROISDBOND.COM FOR ALL OF THE ONGOING UPDATES FOR THE 2025 BOND!

INTRODUCING THE LEADERS OF HAWK NATION

RED OAK ISD DISTRICT PROFILE

Red Oak ISD, founded in 1912, serves approximately 6,700 pre-kindergarten to 12th-grade students across eight campuses, with a ninth campus coming in 2027. Hawks model the 4 Talons – Prepared, GRIT, Character, Service – to Realize Our Individual Students' Dreams. ROISD offers an array of opportunities in academics, award-winning fine arts, athletics, and extracurriculars. Students earn millions in scholarships, thousands of college credit hours, hundreds of industry certifications, and numerous area, state, and national awards. We have a diverse student population consisting of 41% Hispanic, 38% African American, 16% White, 4% two or more races, and 1% Asian, Islander, or American Indian. *(2024-25 TAPR)*

Secondary Schools

Red Oak High School
~2,200 students
in grades 9-12
School day: 8:30 a.m. to 4:30 p.m.

Paige Patterson starts her first year as principal at ROHS. She has a Master's Degree from Lamar University and over 17 years in ROISD. She and her husband have three children.



Dr. Joy Shaw Middle School
~700 students in grades 6-8
School day: 7:50 a.m. to 3:40 p.m.

Lanoria Washington will continue to lead JSMS. With 22 years in education, she holds degrees from Grambling State and ULM. She and her husband have four daughters.



Red Oak Middle School
~750 students in grades 6-8
School day: 7:55 a.m. to 3:45 p.m.



David James joins ROMS for his first year. He has 15 years of experience in education and a Master's Degree from SMU. He and his wife have three children.

Elementary Schools

Grades PK-5 School day: 7:20 a.m. to 3:05 p.m.

Eastridge Elementary
Approx. 530 students



Whittney Trevino joins EES this year with 13 years in education. She has a Master's Degree in Teacher leadership from Ashford University. She and her husband have two teenage daughters.

Red Oak Elementary
Approx. 540 students



Beatriz Quintanar is ready to lead ROE for year two! She has a Master's Degree in Educational Leadership from Texas Tech University. She is the proud mother of her young son.

Schupmann Elementary
Approx. 760 students



Sherqueena Jackson starts year one at RPS. She has been a Hawk Nation parent for years and has 20 years of experience. She has two Master's Degrees and is completing her doctorate. She and her husband have three children.

Shields Elementary
Approx. 650 students



Samantha Miller is overjoyed to serve as the new Principal of Shields ES! With a Master's Degree from Lamar University, she has previously served as the Assistant Principal of Shields! She and her husband have two children.

Wooden Elementary
Approx. 515 students



Jessica Trezza returns to Wooden ES for year five to continue to lead with pride and excellence. She has her Master's Degree in Educational Administration from Lamar University. She and her husband have three grown children and three grandchildren.

Shirley B. Jones Elementary



Allyson Bell is the first principal of Shirley B. Jones ES! She will be working on construction oversight and prep to open in the fall of 2027. She has her Master's Degree from Lamar University. She and her husband have two children who are Hawks.

DRESS CODE 2026-2027

VISIBLE ID FOR GRADES 6-12 REQUIRED!

Dress code requirements will be enforced beginning on the first day of school.

TOPS

Button-downs, Polos, T-shirts, Blouses, Sweaters, Vests, Sweatshirts, and Coats

Hooded clothing is allowed with hood removed from head.

- No sleeveless, backless, halter tops, tank tops, tube tops, crop tops or spaghetti straps.
- No muscle shirts or shirts with large armholes.
- No shirts that show any midriff or cleavage.
- No wording or graphics that promote violence, drugs, alcohol, tobacco, firearms, or gang affiliation or is obscene, crude, vulgar, or defamatory or that cause a disruption of the educational setting.

BOTTOMS

Pants/Jeans, Shorts, Skirts, Skorts, and Jumpers

- No pants of any kind with holes or frayed material that reveals any area of skin or undergarments.
- Absolutely no underwear or undergarments may be exposed (no pants below the hips).
- No pajamas or sleepwear; coveralls; strapless or spaghetti strap dresses; or sliding/biking/compression shorts as outerwear.
- May not be shorter than fingertip length; skirt slits no higher than mid-thigh.
- No overalls for secondary students (except Senior days).

SHOES

- No house shoes or slippers, metal cleats, or shoes with wheels.

BACKPACKS

- Clear backpacks are required for secondary students (Gr. 6-12); must be clear plastic, not tinted or full mesh (some mesh on water bottle holder allowed); Straps can be solid colored.
- Clear backpacks are preferred for elementary students (Gr. PreK-5).
- Students may have a small clutch purse (4.5x6.5) with or without a handle or strap.
- Bags for school activities (fine arts, athletics) should be stored in the activity area or designated campus area.

MISCELLANEOUS

- Clothing allowed in all colors, patterns, stripes, etc. as well as fabrics including cotton, denim, silk, flannel, linen, etc.
- No hoodies or head coverings in buildings including caps/visors, berets, head scarfs (unless for documented medical or religious reasons, hoods (hoodies), durags, sweatbands, or kerchiefs.
- No rips or tears that expose skin or undergarments (patches allowed).
- No underwear or undergarments may be exposed or visible at any time. However, sufficient/appropriate underclothing is required.
- Clothing items cannot be worn in any way that reflects gang affiliation, conceals contraband, or creates a distraction.
- No costumes or trench coats/dusters.
- No one-piece jumpsuits (secondary students).

Grooming/Jewelry

- Dress or grooming that presents a disruption, health, or safety hazard to the students or others is expressly prohibited.
- Students' hair, including facial hair, shall be clean, neatly cut, and combed out of the eyes.
- Tattoos that are obscene, crude, defamatory, vulgar, or related to gang/criminal activity shall be covered while at any school activity.

This is a general overview of the ROISD student dress code. For the complete code, visit www.redoakisd.org/students/student-dress-code

Download the **ParentSquare App** today!

Stay involved with your student's learning and activities at school. From anywhere.

ATTENDANCE INCENTIVES

Students with PERFECT attendance - no absences or tardies, unless school related.

HS - $500
MS - $250
ES - $100

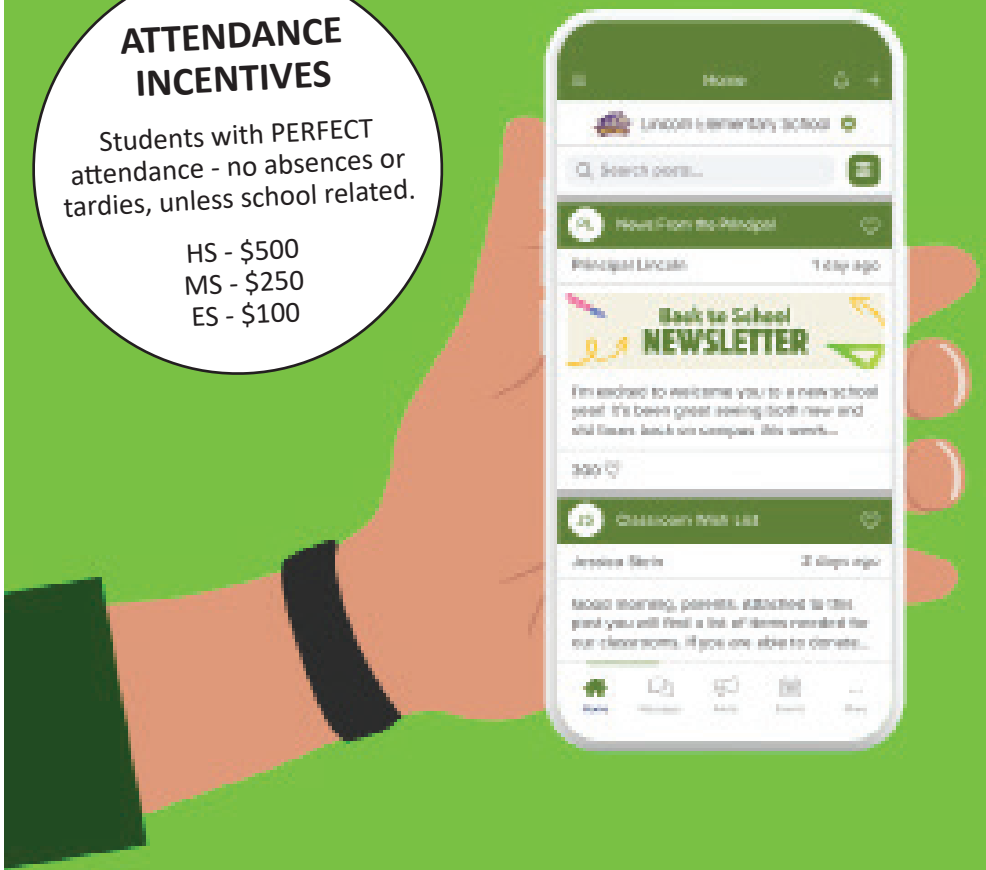

TOP BENEFITS:

- One platform for all ROISD schools, clubs, teams, and organizations
- Auto translate to your preferred language
- Attendance tracker
- Signup and pay on one app for all students
- Select when you get the messages (during the day or digest at a set time)
- Communication how you want to receive it!

Download on the App Store

GET IT ON Google Play

ParentSquare

A PARENT BLUEPRINT FOR STUDENT SUCCESS

Red Oak ISD is committed to partnering with families to achieve a shared goal: student success. We know the ever-changing landscape of education can feel overwhelming, so we've created this blueprint to help guide parents at every stage of their child's journey.

Early Childhood: Build a Strong Foundation

A child's first teacher is always their parent. In these early years, children absorb everything around them, making this a critical time to nurture curiosity and learning.

- Read with your child daily and encourage storytelling.
- Talk about the world around them—describe what you see, hear, and do.
- Provide hands-on learning through play and exploration.
- Establish consistent routines for sleep and screen time, plus behavior expectations.
- Create a structured, language-rich environment to lay the groundwork for lifelong learning.

Elementary Grades: Establish Habits and Partnerships

As children enter elementary school, strong connections and routines become key drivers of success.

- Talk regularly about school experiences; have them share what happened each day—not just grades.
- Create a quiet, organized homework space.
- Help your child build time management, goal-setting, and organization skills.
- Stay engaged with the school: attend events, conferences, and communicate with teachers.
- Monitor grades, attendance, and progress early.
- Encourage your child to explore their interests through the arts, clubs, leadership roles, or advanced academic opportunities. Early involvement helps build confidence and model a love for learning.

Middle Grades: Encourage Ownership and Growth

Middle school is a time of growing independence. Students begin forming their identity, developing opinions, and taking more responsibility for their learning.

- Shift from directing to guiding—ask questions instead of giving answers.
- Encourage problem-solving and decision-making.
- Discuss responsibility, expectations, and consequences.
- Teach balance: academics, extracurricular activities, sleep, nutrition, and social life.
- Set healthy technology boundaries.

This stage is the time to begin exploring academic pathways:

- Consider pre-honors courses and elective options.
- Discuss interests, skills, and potential career paths.
- Stay involved—monitor progress and communicate with teachers.
- Reinforce a growth mindset by helping your child see setbacks as opportunities to learn and grow. Focus on effort and progress, not just outcomes.

High School: Prepare for the Future

Planning for high school begins as early as 8th grade. Students will map out a four-year plan that includes:

- Core academic courses (general, advanced, AP, or dual credit).
- Requirements like foreign language, fine arts, and physical education.
- Electives aligned with interests and career goals.
- Red Oak High School students are expected to graduate with 26 credits (Distinguished Level of Achievement) and are encouraged to select an endorsement pathway in STEM, Business & Industry, Public Services, Arts & Humanities or Multidisciplinary Studies.
- Students will also work toward college, career, and military readiness (CCMR) through options such as AP exams, dual credit, industry certifications, or career and technical education pathways.

How parents can support:

- Help map out coursework and extracurricular activities aligned to goals.
- Encourage independence while maintaining high expectations.
- Have honest conversations about finances, responsibility, and character.
- Support next steps: college applications, scholarships, career exploration, or workforce entry.

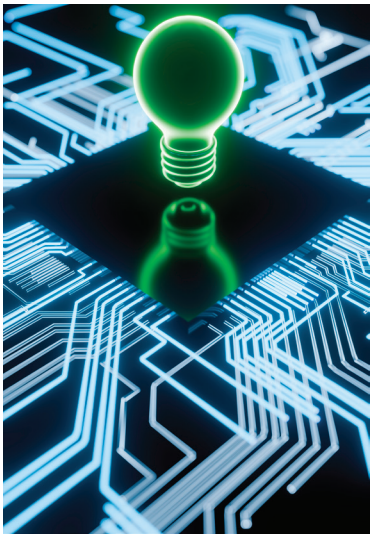

A Final Thought: Every Student's Path Is Unique

Every child's journey looks different. Some students have clear goals early, while others are still discovering their passions — and both are perfectly okay.

- Normalize high expectations—and mistakes.
- Watch for challenges, but allow room for growth.
- Model respect, responsibility, and resilience.

Student success isn't about perfection—it's about consistency, communication, and growth over time. When parents stay engaged, supportive, and structured, students are far more likely to thrive.

Together with Red Oak ISD and the support of Hawk Nation, you can help your child grow, succeed, and soar to meet their dreams.

BE FIRST DAY READY!

All immunizations must be current in order for students to register and pick up school schedules, and all immunization records must be validated by a health care provider signature or a clinic stamp. A TB skin test may be required.

Foreign vaccination records (except Mexico) must be translated by International Language Services, 501 Elm St., Dallas, TX 75202, 972-783-2500. A copy of the translated record must be returned to the school before enrolling.

VACCINE	REQUIRED DOSES
DTaP/DTP/DT/Tdap	5 doses with one received after the 4th birthday; or 4 doses if 4th dose was given on or after the 4th birthday. 7th grade: booster of Tdap if at least 5 years since the last tetanus containing vaccine. 8th-12th grade: Tdap required when 10 years have passed since last tetanus containing vaccine.
POLIO	4 doses with one received after the 4th birthday or 3 doses if 3rd dose was given on or after the 4th birthday.
MMR	2 doses with 1st dose received after 1st birthday.
HEPATITIS B	3 doses, given at any time after birth. "At Birth" for the 1st date is not acceptable. A date must be provided with a health care provider signature or clinic stamp.
VARICELLA	If no history of the disease: Kindergarten-12th grade: 2 doses required. 1st dose must be on or after 1st birthday.
HEPATITIS A	Kindergarten-12th grade: 2 doses required. 1st dose must be on or after 1st birthday.
MENINGOCOCCAL	7th-12th grade: 1 dose quadrivalent meningococcal conjugate vaccine required on or after student's 11th birthday.

Please visit www.redoakisd.org/departments/healthservices for more information.

HEALTHY HAWKS

All Red Oak ISD students can receive FREE breakfast and lunch meals through the Community Eligibility Provision (CEP), a national program for schools in qualifying areas. The program eliminates the collection of meal applications which reduces burdens for both families and school administrators and helps ensure that students receive nutritious meals.

The program will allow ALL Red Oak ISD students to choose an entrée, grain, veggie, fruit, and milk for meals at breakfast and lunch. The program does not cover additional items including, but not limited to, a second entrée or meal items, à la carte, snacks, etc. Families can still use SchoolCafe for accounts if they wish to purchase items outside the CEP meal.

Red Oak ISD must still collect and report the socioeconomic status of each student via a socioeconomic information form (SIF) which has been added to the enrollment and registration packet. Parents/caregivers may be asked to resubmit the form if the information was not completed during enrollment.

The information collected is sent to the Texas Education Agency (TEA) to ensure campuses receive federal and state funds appropriately and to ensure campuses are compared to similar campuses.

STAFF AND VISITOR MEAL PRICES: Breakfast – $3.20; Lunch - $4.80

To view our new breakfast and lunch menus go to www.redoakisd.org.

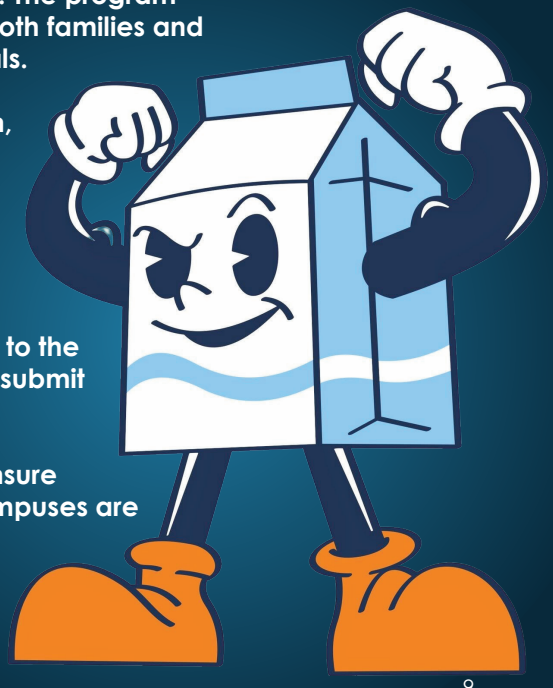







A GROWING DISTRICT WITH GROWING OPPORTUNITIES

JOIN THE RED OAK ISD TEAM TODAY!

TEACHERS **AUXILIARY**

SUPPORT STAFF **PROFESSIONALS**

We hire the best to serve our students and community!

www.redoakisd.org/joinourteam

AFTER THE BELL

Red Oak ISD's After School Program for grades K-5

The ROISD After the Bell after-school program is at each elementary school location from the end of the school day until 6 p.m. for students in kindergarten through grade 5. The program is licensed through the Texas Dept. of Family and Protective Services.

The program is based on space available at each campus and includes dedicated homework time, fun and fitness activities, lesson plans for character development, Spark PE curriculum, activity centers to explore student interests, STEM curriculum, and outside activities.

We provide a safe, nurturing, and fun environment for your children. We maintain a 1-to-17 staff-to-student ratio and all staff are certified in first aid and CPR.



After the Bell Coordinator
Meghan Kellis
meghan.kellis@redoakisd.org
(972) 617-4660 Ext. 7

After the Bell Rates

Full-Time, M-F..... $95.00 wk
Part-Time, 3 days/wk ..... $80.00 wk

Student safety a top priority

Providing safe, secure learning environments remains a top priority for Red Oak ISD. As part of this ongoing commitment, the district continues to enhance safety features and strengthen security measures for both the school day and extracurricular activities.

State law prohibiting student access to cell phones will remain in effect this year. ROISD secondary students will be required to store their devices in secure Yondr pouches during the school day. Elementary students place devices in their backpack out of sight.

Every campus is staffed with a dedicated police officer, and secondary schools have additional security personnel and hall monitors. The district also utilizes the Raptor visitor management system to screen and monitor all volunteers and visitors on campus. Regular safety drills and emergency procedures ensure that students and staff are prepared in the event of an emergency.



Building on safety measures introduced last fall, all ROISD campuses will continue using weapons detection systems (metal detectors) for students and visitors during the school day, as well as at after-school events, including games and performances. Parents and guests attending campus and district events must comply with the district's posted bag requirements, including clear bags for after-school events. Large bags are not permitted and should be left at home or secured in a vehicle prior to entry.

Designated entry points will be used at each campus, where individuals will pass through monitored weapons detection systems. These systems scan individuals and their belongings as they walk between two detection pillars. Students will be asked to remove Chromebooks and hold them above (or pass them around) as they enter. Additional screening, such as handheld wands, may be used when necessary. Students in middle and high school are required to have clear backpacks.

This year, campuses are receiving upgraded camera systems featuring enhanced monitoring capabilities, including the ability to identify and track suspicious activities or individuals. Door alarms installed last year continue to help prevent unauthorized access to facilities.

"We truly appreciate the support of our parents and community in helping us maintain these important safety measures," said Mike Richardson, Director of Safety and Security. "Working together, we can help ensure a safe environment for all students, staff, and visitors."

WHAT WE OFFER IN RED OAK ISD

TEXAS STATE TECHNICAL COLLEGE (TSTC North Texas)

A top-notch technical education college is located just behind Red Oak High School. Students benefit from the convenience of TSTC North Texas and earn dual credit towards certificates and associate degrees. All current ROHS students enjoy 50% off of tuition.

PROJECT LEAD THE WAY (PLTW) ENGINEERING AT ROHS

Red Oak ISD has received multiple engineering and STEM focused grants. PLTW is the nation's leading provider of STEM programs designed to advance learning in science, technology, engineering, and mathematics. These grant awards expand our engineering, CAD, and robotics programs by increasing access to high quality curriculum, hands on learning opportunities, and industry aligned instructional resources.

ADVANCED PLACEMENT COURSES

Red Oak High School has been nationally recognized by the Advanced Placement (AP) College Board. AP courses are designed to prepare students for college-level academics. At the conclusion of the course, students are encouraged to take an AP Exam. Scoring well on that exam can earn college credits, saving time and money toward collegiate degrees.

DUAL CREDIT COURSES

Red Oak High School provides a variety of dual credit opportunities for students, including coursework in academics, fine arts and career & technical education. In addition to Navarro College, ROHS partners with the Tarleton State University and Texas State Technical College to offer classes to students.

NAVY JUNIOR RESERVE OFFICER TRAINING CORPS (NJROTC)

Founded in 2009, the NJROTC at ROHS continues to be a successful program and yields numerous military scholarships for students. Our award-winning cadets participate in drill, color guard, academics, orienteering, and air rifle competitions.

HAWKS SCHOLARS ACADEMY

Hawk Scholars Academy is a sub-group of ROHS students who participate in extensive dual credit coursework beginning their freshman year to complete the 42-semester credit hour, core curriculum. Students can also elect to pursue an associate's degree. The Navarro College degree is accepted by East Texas A&M, allowing students to begin college with junior-level classes.

RED OAK ISD 2026-2027 DISTRICT SCHOOL SUPPLY LIST

PRE-KINDERGARTEN

2 100 ct. Kleenex tissue boxes
8 Small glue sticks
1 8oz Elmer's glue
1 Pair 5" blunt tip Fiskars scissors
4 Expo fine tip dry erase markers (black ink preferred)
2 boxes 24 ct. Crayola crayons
1 plastic pocket and brad folder
1 Plastic school box
2 primary journals
1 8 oz. hand sanitizer with pump
12 #2 wood pencils
Headphones



1 50 ct. 12 x 18 construction paper
1 package of disinfectant wipes
1 25 ct. quart-sized plastic zip-top bags

1 50 ct. 12 x 18 manila paper
1 package of baby wipes
1 20 ct. gallon-sized plastic zip-top bags

KINDERGARTEN

2 100 ct. Kleenex tissue boxes
10 Small glue sticks
36 #2 wood pencils
1 8 ct. box washable markers, thick tip
1 Pair 5" blunt tip Fiskars scissors
3 boxes 24 ct. Crayola crayons
3 plastic pocket & brad folders (red, blue, yellow)
1 plastic school box
1 4 oz. bottle Elmer's Glue All
4 primary journals
8 fine tip dry erase markers
1 8 oz. hand sanitizer with pump
1 50 ct. 12 x 18 construction paper
1 50 ct. 12 x 18 manila paper
Headphones

1 25 ct. quart-sized plastic zip top bags

1 20 ct. gallon-sized plastic zip-top bag

1ST GRADE

2 100 ct. Kleenex tissue boxes
10 Small glue sticks
36 #2 wood pencils
1 8 ct. box washable markers, thick tip
1 Pair 5" sharp-point Fiskars scissors
3 boxes 24 ct. Crayola crayons
4 poly pocket & brad folders, assorted colors
2 pink erasers
1 plastic school box
6 primary journals
8 fine tip dry erase markers
1 8 oz. hand sanitizer with pump
Headphones

1 50 ct. 12 x 18 construction paper
1 25 ct. quart-sized plastic zip-top bags

1 50 ct. 12 x 18 manila paper
1 20 ct. gallon-sized plastic zip-top bags

Boys Also

Girls Also

2ND GRADE

2 100 ct. Kleenex tissue boxes
8 Small glue sticks
36 #2 wood pencils
1 8 ct. box washable markers, thick tip
1 Pair 5" sharp point scissors, larger handle
2 boxes 24 ct. Crayola crayons
4 plastic pocket and brad folders (red, blue, yellow, green)
1 plastic school box
2 pink erasers
1 150 ct. wide-rule filler paper
8 fine tip dry erase markers
4 wide ruled composition notebooks
1 8 oz. hand sanitizer with pump
Headphones

1 50 ct. 12 x 18 construction paper
1 25 ct. quart-sized plastic zip-top bags

1 50 ct. 12 x 18 manila paper
1 20 ct. gallon-sized plastic zip-top bags

3RD GRADE



2 100 ct. Kleenex tissue boxes
10 Small glue sticks
36 #2 wood pencils
1 8 ct. box washable markers, thick tip
1 Pair 5" sharp-point scissors, larger handle
8 fine tip dry erase markers (black ink preferred)
2 boxes 24 ct. Crayola crayons
6 plastic pocket and brad folders, assorted colors
1 plastic school box
2 pink erasers
2 150 ct. wide rule filler paper
1 12 ct. pre-sharpened colored pencils
6 wide-ruled composition notebooks
1 8 oz. hand sanitizer with pump
Headphones

1 50 ct. 12 x 18 construction paper
1 25 ct. quart-sized plastic zip-top bags

1 50 ct. 12 x 18 manila paper
1 20 ct. gallon-sized plastic zip-top bags

BRING YOUR DEVICE

Red Oak ISD established 1-to-1 take-home devices for all secondary students so that students would have access for educational use. Devices use the district Wi-Fi access and students must follow all ROISD Internet Safety and Acceptable Use policies and guidelines. Access to district technology resources is a privledge and may be revoked for use violations. Device insurance is recommended for families to purchase to cover damage or other issues.

4TH GRADE



2 100 ct. Kleenex tissue boxes
8 Small glue sticks
1 50 ct. 12 x 18 manila paper
36 #2 wood pencils
1 8 ct. box washable markers, thick tip
1 Pair 5" sharp-point scissors, larger handle
8 fine tip dry erase markers (black ink preferred)
1 box 24 ct. Crayola crayons
4 plastic pocket and brad folders, assorted colors
2 pink erasers
2 150 ct. wide rule filler paper
1 12 ct. pre-sharpened colored pencils
1 pencil bag with a clear window & grommets
1 yellow highlighter, chisel tip
4 wide-ruled composition notebooks
1 8 oz. hand sanitizer with pump
4 pack of black Expo markers
Headphones

1 25 ct. quart-sized plastic zip-top bags

1 20 ct. gallon-sized plastic zip-top bags

5TH GRADE

2 Kleenex Tissue 100 ct.
8 Small glue sticks
36 #2 wood pencils
1 8 ct. box washable markers, thick tip
1 Pair 5" sharp-point scissors, larger handle
8 fine tip dry erase markers (black ink preferred)
1 box 24 ct. Crayola crayons
4 folder-poly, pocket & brad (assorted)
2 300 ct. wide ruled filler paper
1 4 oz. bottle of washable glue
1 12 ct. pre-sharpened colored pencils
1 pencil bag with a clear window & grommets
5 wide-ruled composition notebooks
1 8 oz. hand sanitizer with pump
4 pack of black Expo markers
Headphones

1 50 ct. 12 x 18 construction paper
1 25 ct. quart-sized plastic zip-top bags

1 50 ct. 12 x 18 manila paper
1 20 ct. gallon-sized plastic zip-top bags

SECONDARY

Secondary students will receive individual school supply lists from their teachers at the beginning of the school year.

Here's a list of basic supplies that your Hawk may need:

- Paper
- Pens
- Pencils
- Sprial Notebooks
- Composition Books
- District Issued Device
- Hand Sanitizer
- Kleenex

RED OAK INDEPENDENT SCHOOL DISTRICT

2026-2027 SCHOOL CALENDAR

AUGUST

S	M	T	W	T	F	S
						1
2	3	4	5	6	7	8
9	10	11	[12	13	14	15
16	17	18	19	20	21	22
23	24	25	26	27	28	29
30	31					

SEPTEMBER

S	M	T	W	T	F	S
		1	2	3	4	5
6	7	8	9	10	11	12
13	14	15	16	17	18]	19
20	[21	22	23	24	25	26
27	28	29	30			

OCTOBER

S	M	T	W	T	F	S
				1	2	3
4	5	6	7	8	9	10
11	12	13	14	15	16	17
18	19	20	21	22	23	24
25	26	27	28	29	30]	31

NOVEMBER

S	M	T	W	T	F	S
1	[2	3	4	5	6	7
8	9	10	11	12	13	14
15	16	17	18	19	20	21
22	23	24	25	26	27	28
29	30					

DECEMBER

S	M	T	W	T	F	S
		1	2	3	4	5
6	7	8	9	10	11	12
13	14	15	16	17	18]	19
20	21	22	23	24	25	26
27	28	29	30	31		

JANUARY

S	M	T	W	T	F	S
					1	2
3	4	[5	6	7	8	9
10	11	12	13	14	15	16
17	18	19	20	21	22	23
24	25	26	27	28	29	30
31						

FEBRUARY

S	M	T	W	T	F	S
	1	2	3	4	5	6
7	8	9	10	11	12	13
14	15	16	17	18	19]	20
21	[22	23	24	25	26	27
28						

MARCH

S	M	T	W	T	F	S
	1	2	3	4	5	6
7	8	9	10	11	12	13
14	15	16	17	18	19	20
21	22	23	24	25	26	27
28	29	30	31			

APRIL

S	M	T	W	T	F	S
				1	2	3
4	5	6	7	8	9	] 10
11	[12	13	14	15	16	17
18	19	20	21	22	23	24
25	26	27	28	29	30	

MAY

S	M	T	W	T	F	S
						1
2	3	4	5	6	7	8
9	10	11	12	13	14	15
16	17	18	19	20	21	22
23	24	25	26	] 27*	28*	29
30	31					

JUNE

S	M	T	W	T	F	S
		1	2	3	4	5
6	7	8	9	10	11	12
13	14	15	16	17	18	19
20	21	22	23	24	25	26
27	28	29	30			

JULY

S	M	T	W	T	F	S
				1	2	3
4	5	6	7	8	9	10
11	12	13	14	15	16	17
18	19	20	21	22	23	24
25	26	27	28	29	30	31

SCHOOL YEAR - AUGUST 12-MAY 26

HOLIDAYS

September 7 - Labor Day
October 12 - Fair Day
November 6 - District Holiday
November 23-27 - Thanksgiving
Dec. 21-Jan. 1 - Winter Break
January 18 - MLK Day
February 15 - Presidents Day
February 16 - District Holiday
March 15-19 - Spring Break
March 26 - Good Friday
April 23 - District Holiday
May 31 - Memorial Day
July 2 - Independence Day

STAFF DEVELOPMENT

STUDENT HOLIDAY

Aug. 3-4 - New Teacher Training & Two (2) Exchange Days
August 5-7, 10-11
September 4 (Split Early Release)
October 30 (Split Early Release)
November 20 (Split Early Release)
December 18 (Split Early Release)
January 4, May 14
and May 27-28

PARENT-TEACHER CONFERENCE

October 2, February 12
Fri. 8 a.m. to noon (No School)
also Th. night before 5-8 p.m.

EARLY RELEASE/ STAFF DEVELOPMENT

Elementary - 12 p.m.
Middle - 12:30 p.m.; High - 1 p.m.

September 4
October 30 (Homecoming)
November 20
December 18
May 14

CAMPUS EARLY RELEASE

March 12, April 30 and May 26

SECONDARY TESTING RELEASE

Regular Day for Elementary
December 17, May 25

GRADING PERIODS

August 12-September 18
(27 Days)
September 21-October 30
(28 Days)
November 2-December 18
(29 Days)
January 5-February 19
(30 Days)
February 22-April 9
(29 Days)
April 12-May 26
(32 Days)

STATE ASSESSMENTS

Nov. 30-Dec. 11
April 5-30

* Weather Days May 27-28 (If Needed)

RED OAK ISD

MISSION - Realizing Our Individual Students' Dreams
VISION - The 4 Talons of the Hawk: Prepared, GRIT, Character, and Service

SUPPORT OUR HAWKS AT FALL ACTIVITIES

FALL RED OAK ISD & COMMUNITY EVENTS

While Billy Goodloe Stadium is under construction for the fall of 2026, all Red Oak High School home football games will be played at Lancaster ISD Tiger Stadium! Volleyball schedule will be posted online.

ROISD Coffee Talk

Join Supt. Sanford on the first Wednesday of each month 7:45 a.m. for this virtual gathering.

AUGUST
Sat., August 1 - ROISD Back to School BASH, Red Oak Middle School - 8:30-11:30 a.m.
Wed., August 5 - Tennis vs. Cedar Hill, Red Oak HS - 10 a.m.
Th., August 6 - Tennis vs. Irving, Irving HS - 10 a.m.
Fri., August 7 - Tennis vs. Midlothian, Red Oak HS - 8 a.m.
Mon, August 10 - Tennis vs. Ferris, Ferris HS - 9 a.m.
Tues., August 18 - Tennis vs. Mansfield, Mansfield HS - 4 p.m.
Fri., August 21 - Cross Country, Hillsboro Invitational, Wallace Park - 7:30 a.m.
Tues., August 25 - Tennis vs. Duncanville, Red Oak HS - 4 p.m.
Th., August 27 - Cross Country, James Smith Invitational, Midlothian ISD Multi-Purpose Stadium - 7 a.m.
Fri., August 28 - Football vs. Mansfield Summit Jaguars, Lancaster ISD Tiger Stadium - 7 p.m. (Athletics Senior Night)

SEPTEMBER



Tues., Sept. 1 - Tennis vs. Crowley, North Crowley HS - 4 p.m.
Th., Sept. 3 - Cross Country, Fossil Ridge Run of the Panther, The Buff - 7 a.m.
Fri., Sept. 4 - Football vs. Garland Lakeview Centennial, Garland Stadium - 7 p.m.
Tues., Sept. 8 - Tennis vs. Waxahachie, Red Oak HS
Sept. 8-11 - ROHS Hawk Theatre Kids Camp, ROISD Performing Arts Center
Fri., Sept. 11 - Grandparents Days at all ROISD Elementary Schools
Fri., Sept. 11 - Cross Country, Corsicana Tiger Invitational - 8 a.m.
Fri., Sept. 11 - Football vs. Arlington, UTA Maverick Stadium - 7 p.m.
Tues., Sept. 15 - Tennis vs. Mansfield Lake Ridge, Mansfield Lake Ridge - 4 p.m.
Th., Sept. 17 - Cross Country, Life Waxahachie Stampede, Waxahachie Sports Complex - 8 a.m.
Th., Sept. 17 - Football vs. Mansfield, Newsom Stadium - 7 p.m.
Sat., Sept. 19 - Red Oak Founder's Day Parade 9 a.m. and Festival 10 a.m.
Tues., Sept. 22 - Tennis vs. Dallas Skyline, Red Oak HS - 4 p.m.
Fri., Sept. 25 - Football vs. Duncanville Panthers, Lancaster ISD Tiger Stadium - 7 p.m. (Fine Arts Senior Night)
Sat., Sept. 26 - Cross Country, Ennis Lions Den Invitational - 8 a.m.
Sat., Sept. 26 - Ovilla Heritage Day Parade and Festival - 9 a.m.
Tues., Sept. 29 - Tennis vs. North Crowley, North Crowley HS - 4 p.m.

OCTOBER
Th., Oct. 1 - Cross Country, Jags XC Invitational, Midlothian Heritage HS - 9 a.m.
Mon., Oct. 5 - ROISD Education Foundation Golf Tournament
Fri., Oct. 9 - Football vs. Crowley, Crowley Stadium - 7 p.m.
Th., Oct. 15 - Cross Country, District 11-6A Meet, Mansfield Sports Complex - 8:25 a.m.
Fri., Oct. 16 - Football vs. Waxahachie Indians, Lancaster ISD Tiger Stadium - 7 p.m.
Sat., Oct. 17 - City of Red Oak Fall Festival, Pearson Park - 3-6 p.m.
Th., Oct. 22 - ROHS Choir Fall Concert, ROISD Performing Arts Center - 6:30 p.m.
Fri., Oct. 23 - Football vs. Mansfield Lake Ridge, Anderson Stadium - 7 p.m.
Fri., Oct. 30 - Football vs. Dallas Skyline Raiders, Lancaster ISD Tiger Stadium - 7 p.m. (*Homecoming*)

NOVEMBER



Th., Nov. 5 - ROISD Senior Citizens Luncheon
Nov. 6-8 - ROHS Hawk Theatre Varsity Fall Play "Steel Magnolias" - ROHS Performing Arts Center
Th., Nov. 5 - Football vs. North Crowley, Crowley Stadium - 7 p.m.
Wed., Nov. 11 - ROISD Veterans Day Programs
Tues., Nov. 17 - ROHS Dance Fall Showcase, ROHS Performing Arts Center - 7 p.m.

DECEMBER
Th, Dec. 3 - ROISD Toys for Tots, Red Oak High School - 5-8 p.m.
Sat., Dec. 5 - City of Red Oak Christmas in Red Oak, Watkins Park - 9 a.m. to noon
Tues., Dec. 8 - ROHS Band Winter Concert, ROHS Performing Arts Center - 6 p.m.
Fri., Dec. 11 - ROHS Hawkette Christmas Show, ROHS Performing Arts Center - 7 p.m.
Tues., Dec. 15 - Polar Express Day at ROISD Elementary Schools
Tues., Dec. 15 - ROHS Choir Winter Concert, ROHS Performing Arts Center - 6:30 p.m.

If you are 60 years of age or greater, contact Red Oak ISD to sign up for a Gold Card, which allows you free admission into district home events and fine arts performances.

Red Oak Independent School District

Education Foundation

Through generous donations and awards to our Red Oak ISD schools, the Education Foundation has donated over $2.4M in funds to making Red Oak ISD the best school district around!

Monday, October 5

RED OAK ISD
EDUCATION FOUNDATION
Partnership Challenge

More information will be released soon!

GIVING AND GRANTS

ROISD Grants	$1,362,603
Dual Credit Allocations	$123,951
District Initiatives	$60,469
Heart of a Teacher & Staff Awards	$51,455
Mini-Grants for Teachers	$11,350
Special Fund Request	$58,000
Outside Grants	$600,533
Operations Reimbursement	$208,205

Donate Online

For more information on the ROISD Education Foundation, please visit www.redoakisd.org/departments/education-foundation

STAY CONNECTED



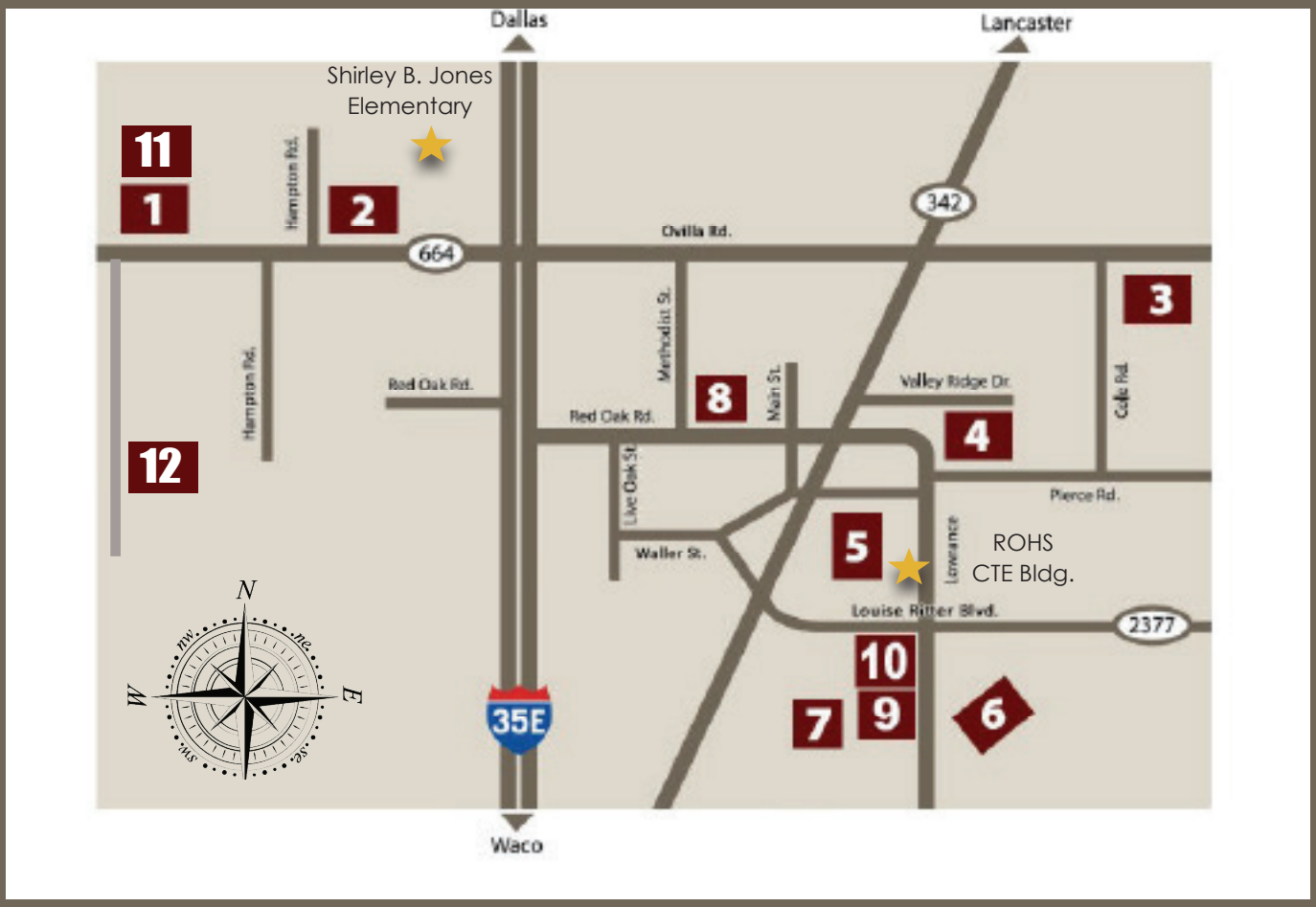

Red Oak ISD Schools and Facilities

1) Donald T. Shields Elementary
223 W. Ovilla Rd., Glenn Heights
PH: 972-617-4799

2) Russell P. Schupmann Elem.
401 E. Ovilla Rd., Glenn Heights
PH: 972-617-2685

3) Eastridge Elementary
725 E. Ovilla Rd., Red Oak
PH: 972-617-2266

4) Red Oak Elementary
200 Valley Ridge Dr., Red Oak
PH: 972-617-3523

5) Red Oak High School
220 S. State Hwy 342., Red Oak
PH: 972-617-3535

6) H.A. Wooden Elementary
200 Louise Ritter Blvd., Red Oak
PH: 972-617-2977

7) Red Oak Middle School
154 Louise Ritter Blvd., Red Oak
PH: 972-617-0066

7) Student Services Center (DAEP)
(former ROMS west campus)
154 Louise Ritter Blvd., Red Oak
PH: 972-617-0066

8) ROISD Education Service Center (Administration Offices)
109 W. Red Oak Rd., Red Oak
PH: 972-617-2941

9) ROISD Career & Technical Education / Prof. Dev. Building
156 Louise Ritter Blvd., Bldg. #2, Red Oak
PH: 972-617-0066

10) Vernon & Marjorie Coffey Justice Center
156 Louise Ritter Blvd., Bldg. #1, Red Oak
PH: 972-617-4607

11) Little Hawks Learning Center
(Employee Childcare)
205 W. Ovilla Rd., Glenn Heights
PH: 972-617-4660

11) ROISD Education Foundation
205 W. Ovilla Rd., Glenn Heights
PH: 972-617-4320

12) Dr. Joy Shaw Middle School
240 Westmoreland Rd., Ovilla
PH: 972-617-4690

WWW.REDOAKISD.ORG