CLAYTON COUNTY PUBLIC SCHOOLS
Transportation Department
7860 North McDonough Street – Jonesboro, Georgia 30236
(770) 473-2835 – (770) 603-5785 fax
www.clayton.k12.ga.us
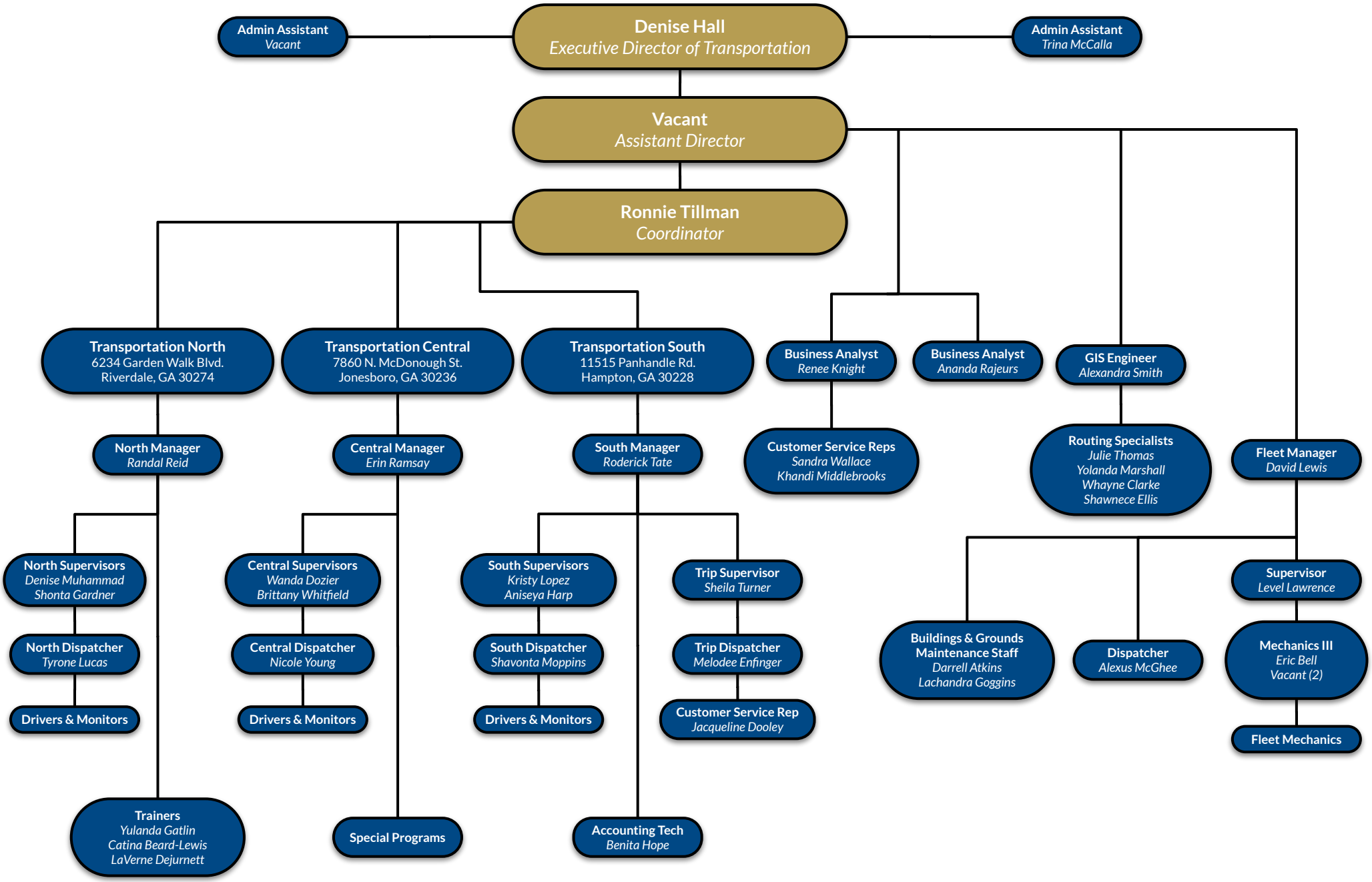
Transportation Department Organization Chart