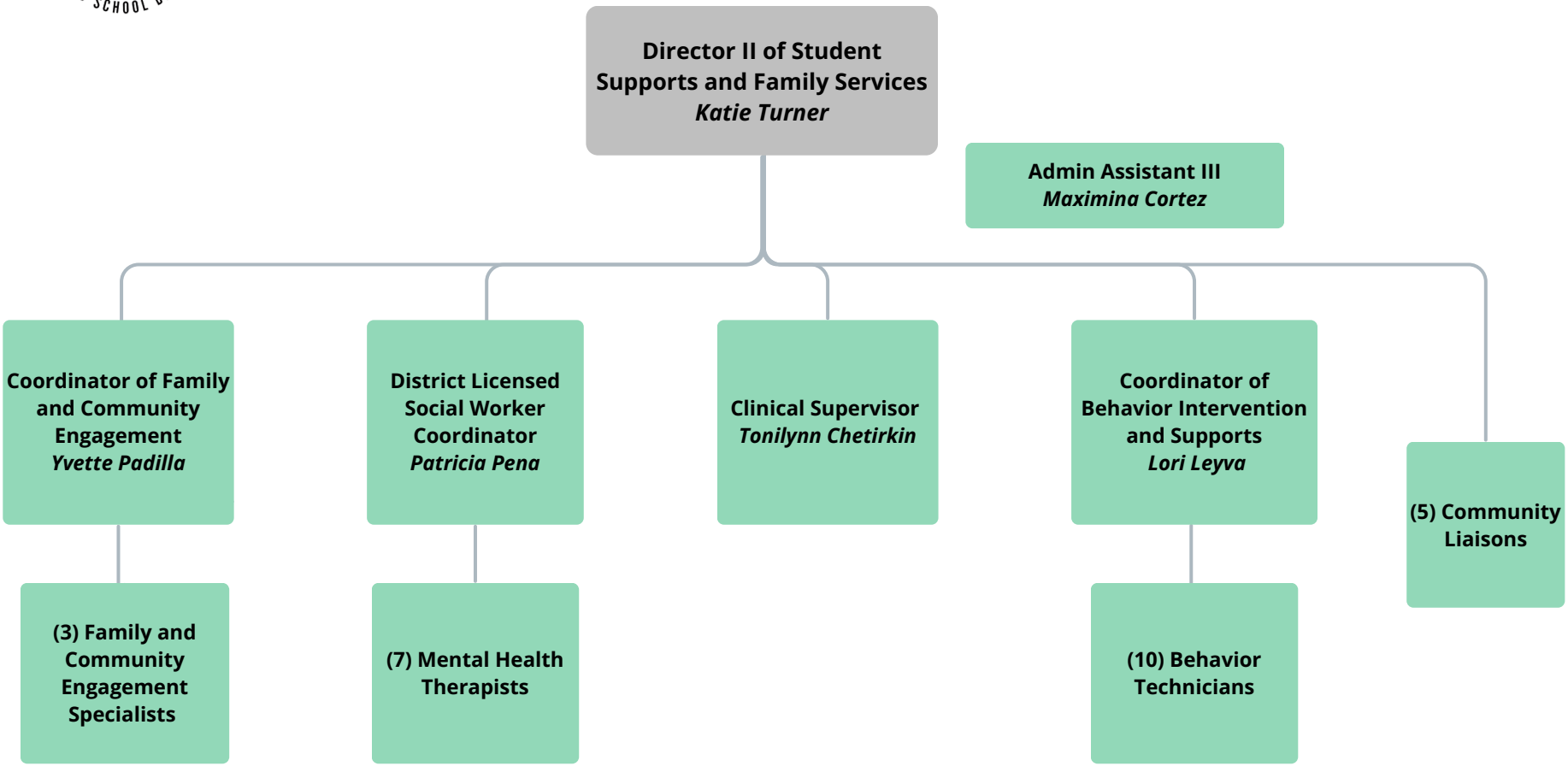2026-2027 Student & Family Supports Division