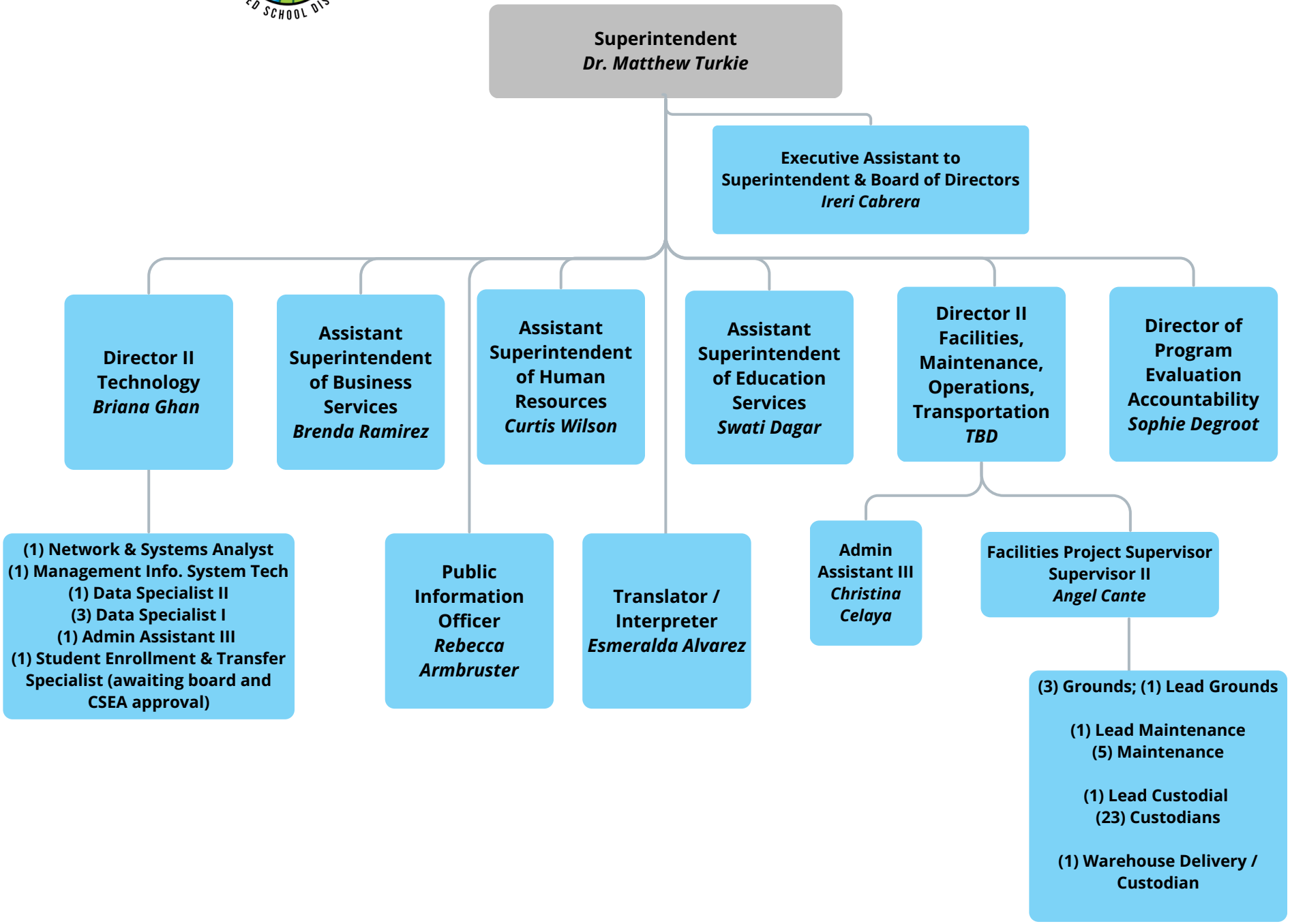2026-2027 Superintendent