District Organization

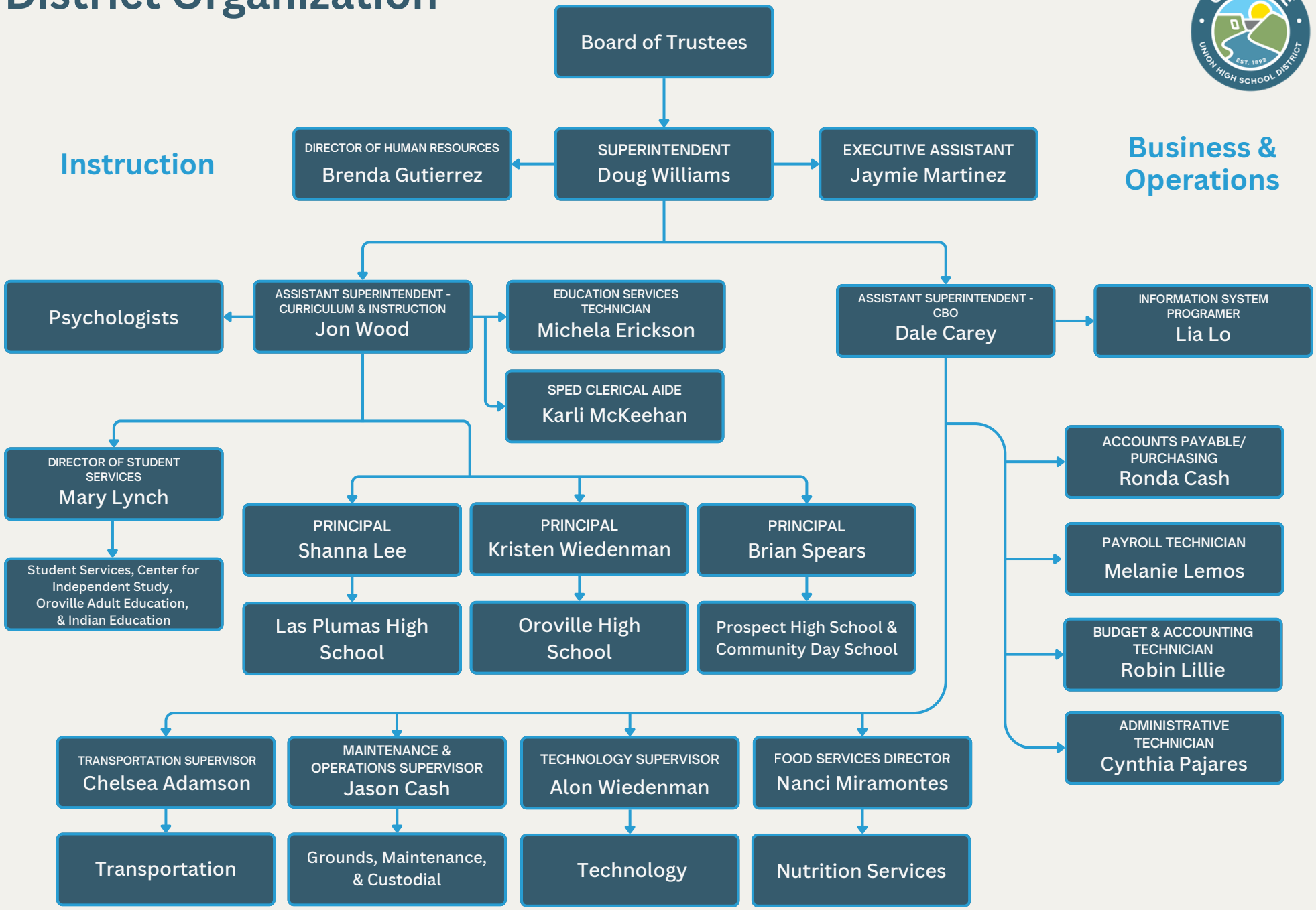

Updated: 7/2/26