2026 - 2027
Hampton County School District
Organizational Structure

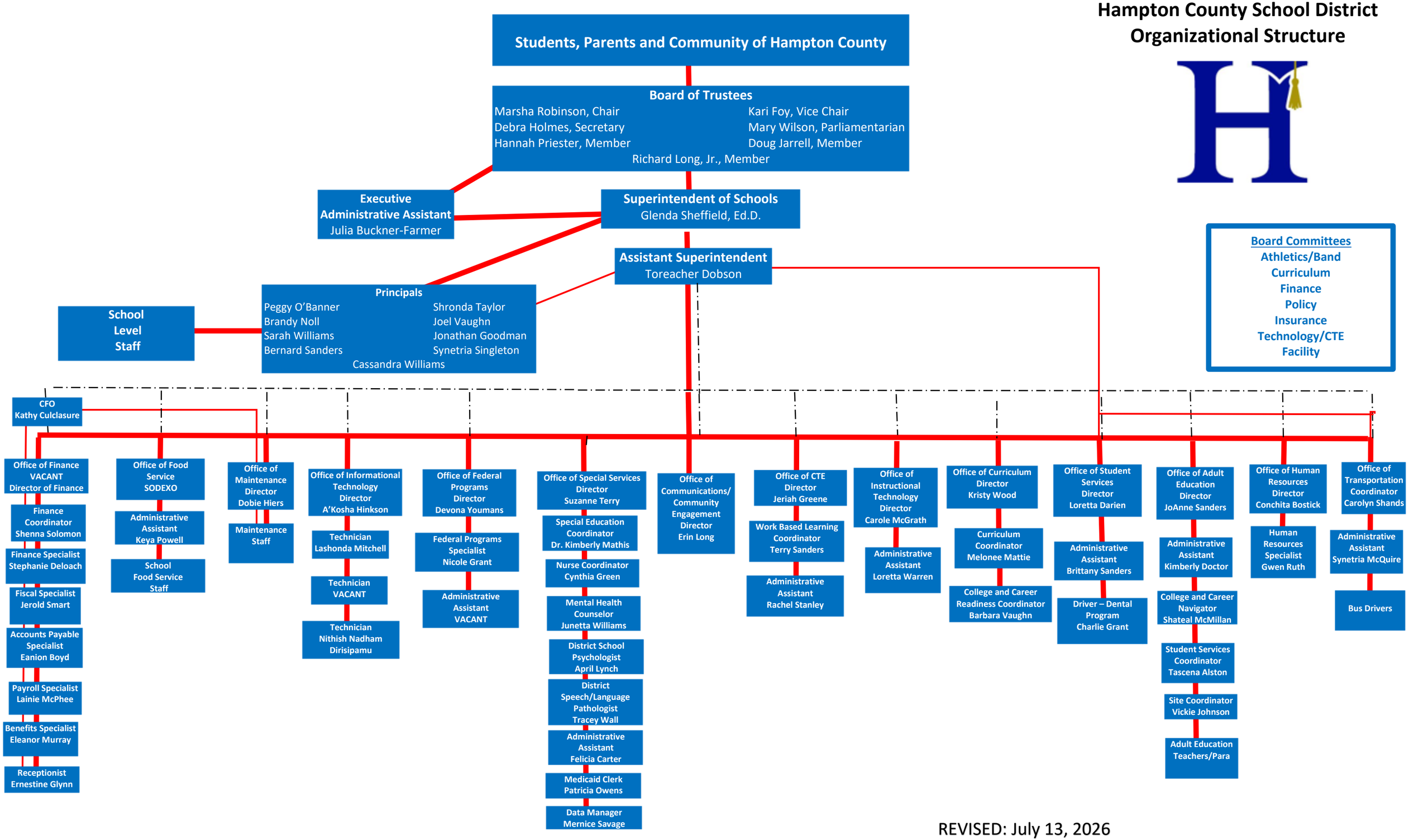

REVISED: July 13, 2026