

CHERRY HILL
TOMORROW
PROJECT UPDATE

December 16, 2025



The background of the slide is a detailed architectural blueprint, likely for a school building, showing various rooms, corridors, and structural elements. The drawing is in black lines on a light blue background. The text 'CONSTRUCTION PROGRESS UPDATE' is overlaid in the center in a bold, white, sans-serif font.

CONSTRUCTION PROGRESS UPDATE

Malberg and Kilmer Preschool
Classroom Additions & Renovations

Rosa Interior Renovations

Carusi Interior Renovations

Upcoming Project Status

**MALBERG ECC AND
KILMER ES
ADDITIONS AND
RENOVATIONS**



Malberg



Kilmer

2916 Chapel Avenue
Cherry Hill Township
Camden County
New Jersey
Oct 1, 2025 09:26:25

**MALBERG EARLY
CHILDHOOD
CENTER
ADDITIONS AND
RENOVATIONS**

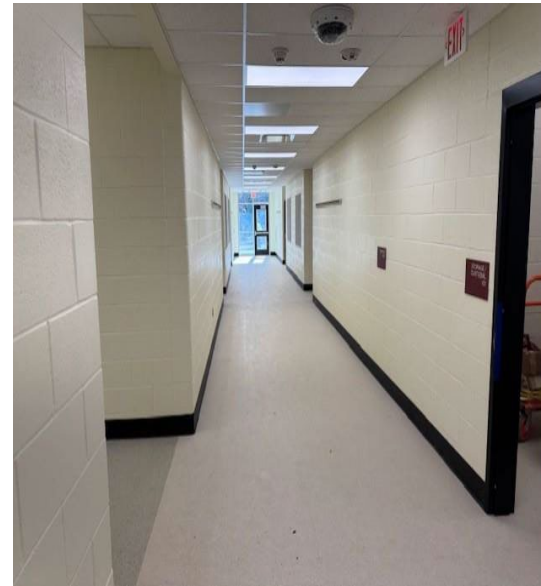

KILMER ADDITIONS



**ROSA
ADDITIONS AND
RENOVATIONS**



ROSA ADDITIONS AND RENOVATIONS



Nov 24, 2025 at 11:27:09 AM
485 Browning Ln
Cherry Hill NJ 08003
United States



Nov 5, 2025 at 1:52:14 PM
485 Browning Ln
Cherry Hill NJ 08003
United States

ROSA ADDITIONS AND RENOVATIONS



ROSA ADDITIONS AND RENOVATIONS

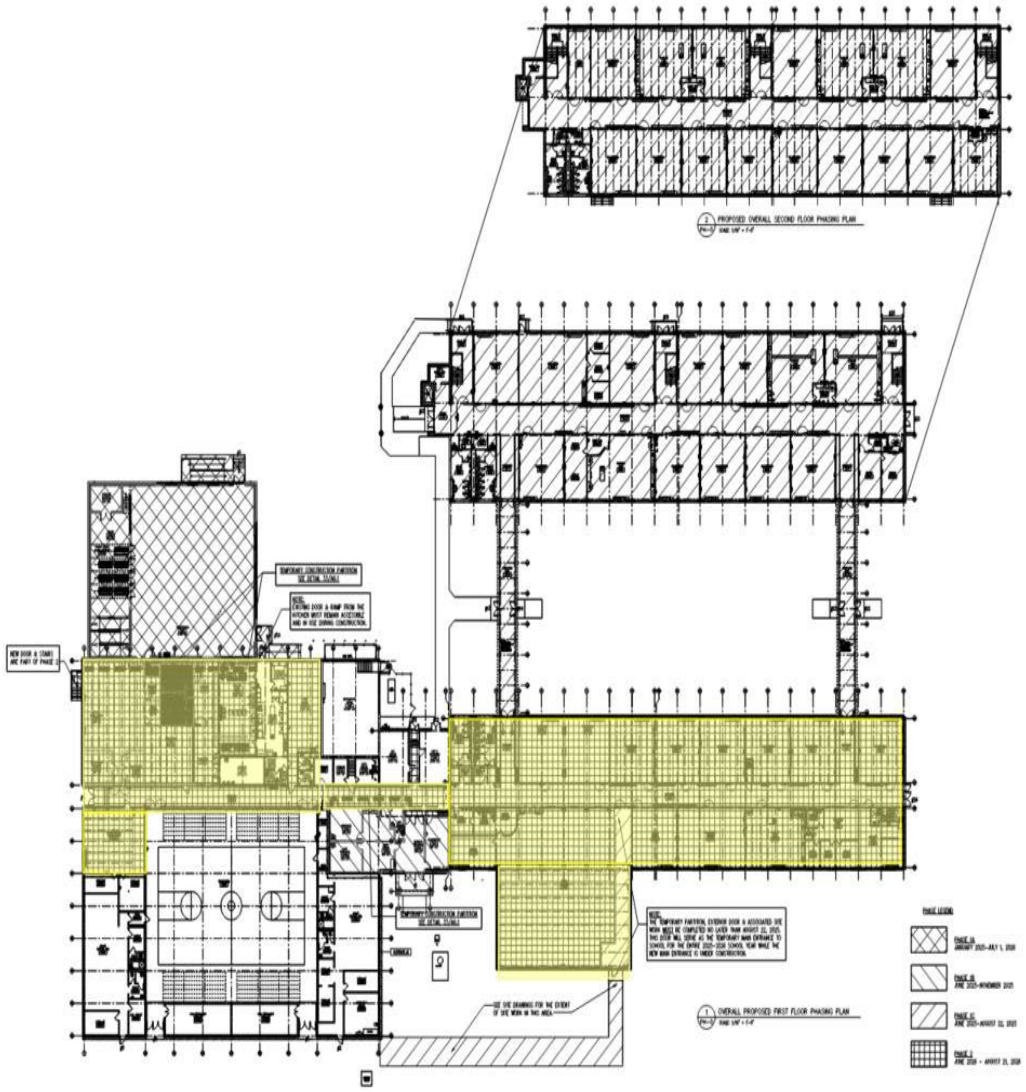

ISSUED FOR PERMIT: 12-10-24

NO.	DATE	REVISIONS
1		
2		
3		
4		
5		

Product No. 2023-010
Issue No. 01.00
Overall
Parking
Plan
PH-0

CARUSI RENOVATIONS



CARUSI RENOVATIONS

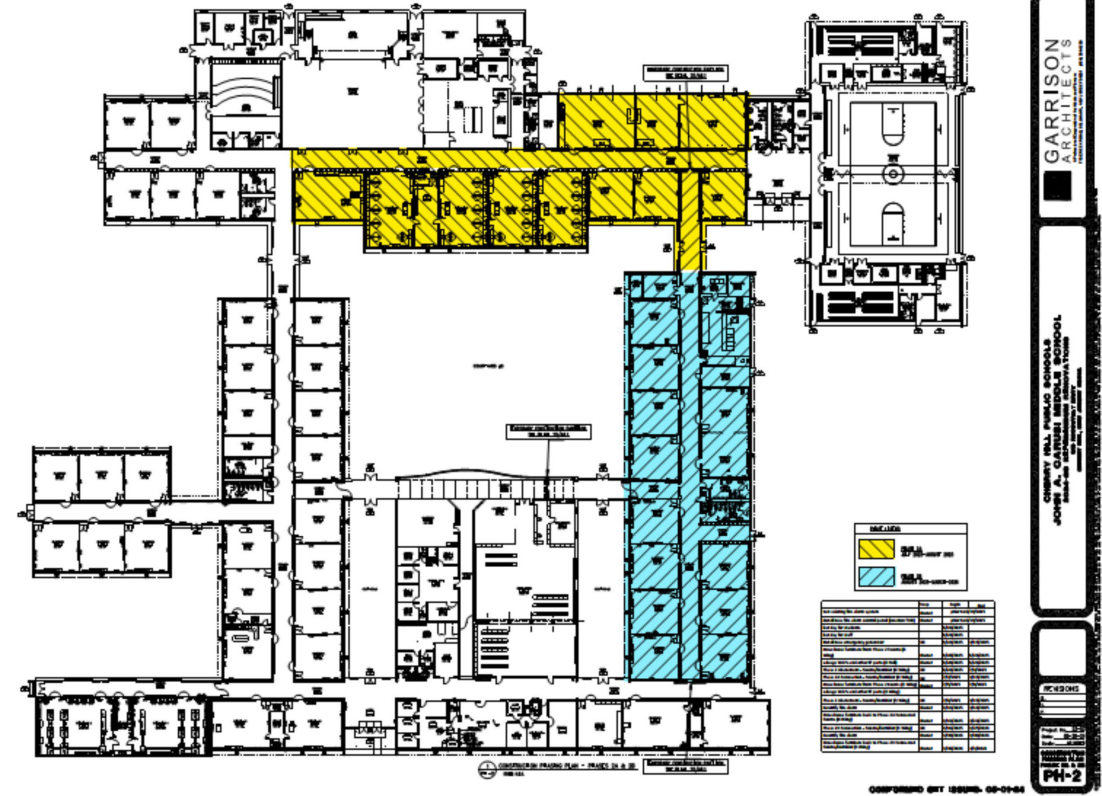

CARUSI RENOVATIONS



CARUSI RENOVATIONS



GARRISON ARCHITECTS
 1771 W. 10th Street, Suite 100, Chicago, IL 60608
 (773) 327-1100
 www.garrisonarchitects.com

CHERRY HILL PUBLIC SCHOOLS
 JOHN A. CARUSI MIDDLE SCHOOL
 1000 W. 10th Street, Suite 100, Chicago, IL 60608
 (773) 327-1100
 www.garrisonarchitects.com

REVISIONS

PH-3



**FUTURE PROJECT
PLANNING**

Beck Interior Renovations

East and West Auditorium

Renovations/Critical HVAC Upgrades to
Gymnasiums

(4) Security Vestibule Installations

East/West Elevators

West Lower Level Locker Rooms/Teams
Rooms/Weight Room

Site Improvements