



# Milwaukee Recreation Community Center & Browning Playfield

## CONSTRUCTION UPDATE

### PROGRESS THIS WEEK:

- Floor Decking – Area A2
- Removing & Replacing Wood Bearings – Area A1
- Waterproofing – Northside Of Area C2

### GOALS NEXT 2 WEEKS:

- Start Pouring Concrete – Area B Ground Floor
- Start Brick Veneer – Area C2 – Northside Wall
- Fine Grade Pump Track – Site

### PROJECT HIGHLIGHT THIS WEEK:







- Started Waterproofing Scope
- Artisan Onsite Prepping For Pump Track

### Photos or Visual Assets:

**DATE: June 26<sup>th</sup> , 2026**

### MRCC PROJECT PROGRESS:



### MILESTONE CHECKLIST:

- Construction Start – 9/18/25
- Foundations Complete 3/25/26
- Steel Complete
- Enclosed
- MRCC Substantial Completion
- Playfield Completion



Grading & Storm Drain – Southeast Of Site



Structural Steel Installed – Area B1 - Main Entrance



# Milwaukee Recreation Community Center & Browning Playfield

## CONSTRUCTION UPDATE

**DATE: June 26<sup>th</sup>, 2026**

### MORE PROGRESS PHOTOS:



Waterproofing – Area C2 & A2 - North & East Wall



Wood Bearing Framing – Area A1 – 3<sup>rd</sup> Floor

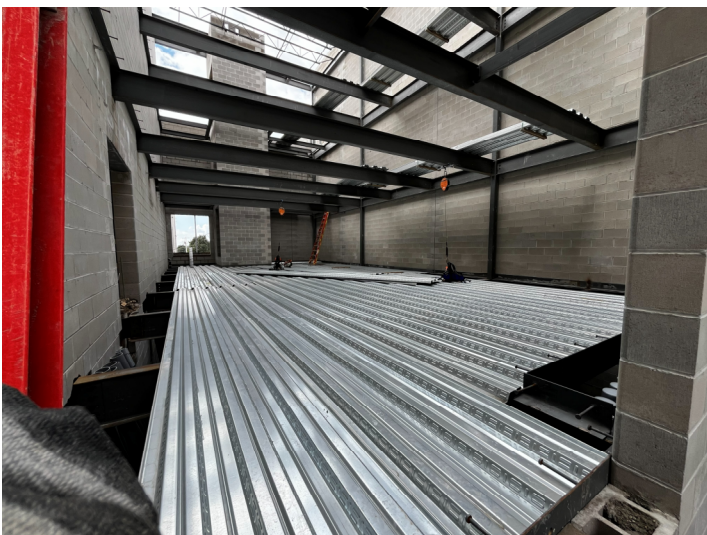

Floor Decking – Area A2 – 1<sup>st</sup> Floor



Removed Wood Bearings – Area A1