Lennox School District State Preschool Program

Early Childhood Education Newsletter

November 15, 2023, Volume 23, Issue 14

Parent Teacher Conferences Lead To Collaboration

By https://kidshealth.org/en/parents/parent-teacher-conferences.html

Children do better in school when parents get involved. Attending parent–teacher conferences is one way to be involved and help your child succeed. A parent–teacher conference is a great opportunity to:

- discuss your child's progress
- share your child's strengths and needs
- work with the teacher to help your child do well in school



After the Conference

To follow up after the meeting:

- Contact the teacher with any questions you didn't have time to ask.
- Review your notes about what you and the teacher will do to support learning, then make detailed plans about how and when you will help your child.
- If you still have concerns, put your thoughts in writing and schedule a meeting with the teacher, site supervisor, or the director when mutually convenient.
- Check in with the teacher to follow up on your child's progress.
- Review what was discussed at the conference with your child, including any special learning plans, and share the positive comments the teacher made.
- Consider sending a thank-you note to the teacher and any other staff member who took the time to support you.

Keep in mind that you and your child's teacher have the same goal: To help your child succeed in school.

For the complete article, go to the following link:
https://kidshealth.org/en/parents/parent-teacher-conferences.html

https://www.lennox.k12.ca.us/

Getting To Know Other Parents and Our Staff

by Nellie Ríos-Parra, Director of State Preschool

Everyday is an opportunity to greet the people you see on your way to school and on your way home. Make it a point to say, “hello” and smile at people. This will create a warm climate of care and help children feel safe, loved, and welcomed. When you come to school, give yourself ample time to arrive early and safely. Introduce yourself to the person in line in front of you and behind you. Ask open-ended questions such as, “how many children do you have?” or “why did you choose to enroll your child in this program?” These open-ended questions allow for back and forth discussion. Make it a point to get to know other children and the adults dropping them off. It will make the drop-off and pick-up more pleasant.

UPCOMING EVENTS

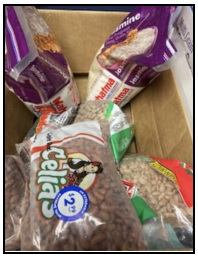

**** Every Tuesday return the Read With Me backpack and books to school. ****

Monday-Friday, November 13-17 - Canned Food Drive. Drop off non-perishables in the box available on site.

Wednesday, November 15 - Classes resume

Wednesday, November 15 - Parent Advisory Council at 3:15pm



Friday, November 17 - **HAPPY BIRTHDAY TO STATE PRESCHOOL TEACHER MRS. ALFARO**

Monday, November 20 - Friday, November 25 - No classes due to Thanksgiving holiday.



Tuesday, November 21 - **HAPPY BIRTHDAY TO STATE PRESCHOOL TEACHER ASSISTANT MRS. ROBLES**

Friday, November 25 - **HAPPY BIRTHDAY TO STATE PRESCHOOL TEACHER MS. GAXIOLA**

Monday, November 27 - Classes resume.

Monday, November 27 - Donate coins to raise money for books in your child’s class. **Bring pennies.**

Tuesday, November 28 - Donate coins to raise money for books in your child’s class. **Bring nickels.**

Wednesday, November 29 - Donate coins to raise money for books in your child's class. **Bring dimes.**

Thursday, November 30 - Donate coins to raise money for books in your child's class. **Bring quarters.**

Friday, December 1 - Donate coins to raise money for books in your child's class. **Bring any denomination.**

Monday, December 4 - Friday, December 8, 7:45 AM to 3:45 PM - Scholastic Book Fair at the State Preschool Program administrative office, 10203 Firmona Avenue. We accept eWallet, cash, or credit cards. Buy gifts for family and friends. All are welcome.

Thursday, December 7th, 8:30AM - Cafecito on Math for young children with Ms. Torres and Ms. Gaxiola *You are invited to our upcoming Cafecito at BUFORD State Preschool, 10915 Felton Avenue to learn more about math experiences*





Friday, December 15 - **HAPPY BIRTHDAY TO STATE PRESCHOOL TEACHER MRS. VILLALPANDO**

Friday, December 28 - **HAPPY BIRTHDAY TO STATE PRESCHOOL TEACHER MRS. RODRIGUEZ**

Friday, December 31 - **HAPPY BIRTHDAY TO STATE PRESCHOOL TEACHER ASSISTANT MRS. Estrella**

Follow us on Instagram: @preschool_Lennoxsd

The Lennox School District State Preschool Program is a place where every child can sing, play, learn and thrive. https://lsp.lennox.k12.ca.us/

© Lennox School District, State Preschool Program, 10203 Firmona Avenue, Lennox, CA 90304



