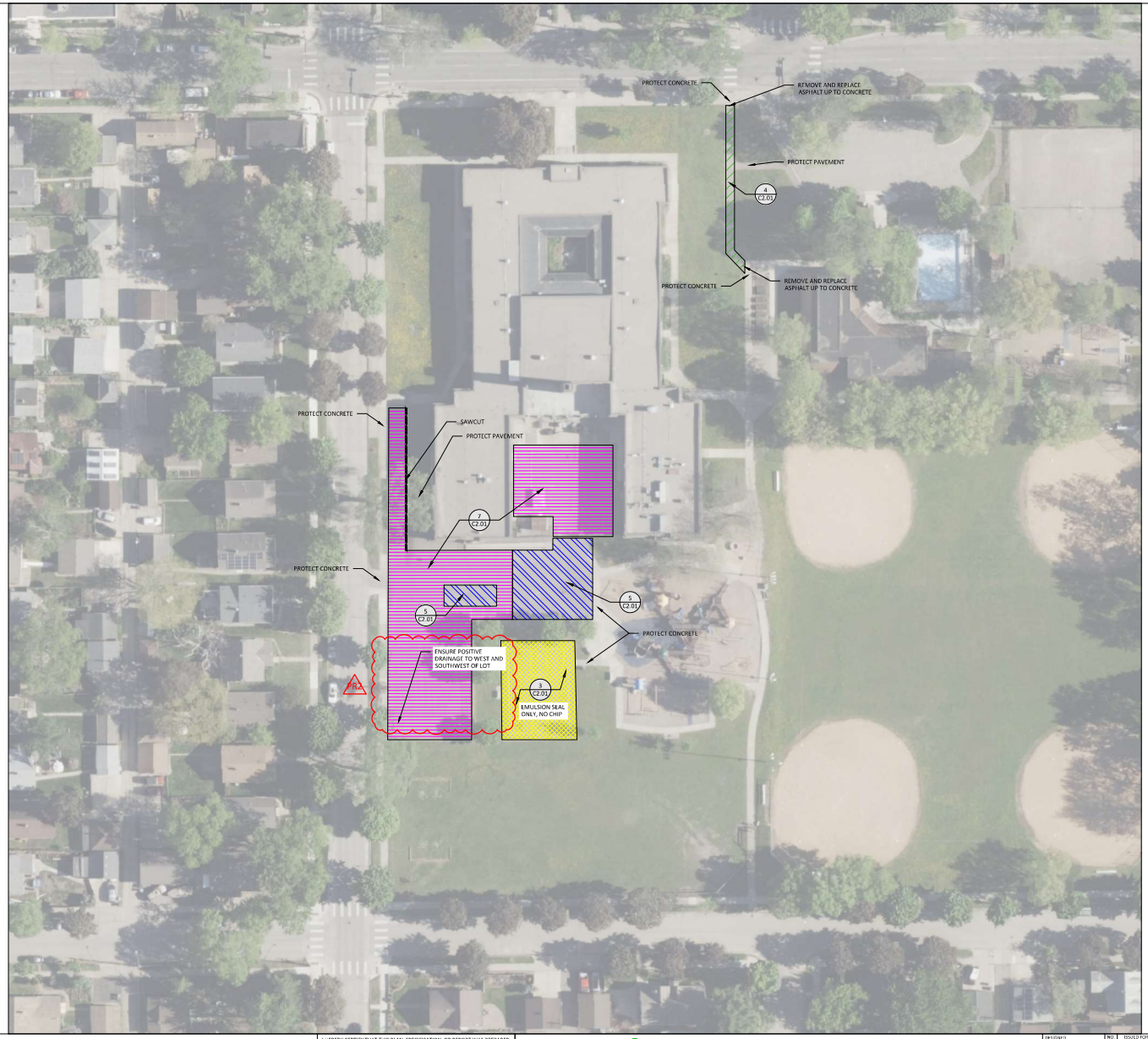

NOTES

1. REFER TO SHEET T0.01, TITLE SHEET, FOR RELATED GENERAL NOTES.
2. CONTRACTOR SHALL VERIFY ALL EXISTING CONDITIONS PRIOR TO THE BIDDING.
3. CONTRACTOR SHALL BE RESPONSIBLE FOR SHOOTING AND RECORDING EXISTING PAVEMENT SURFACE ELEVATIONS. ONCE BITUMINOUS PAVEMENT HAS BEEN REMOVED, THE CONTRACTOR SHALL BE RE-ESTABLISH ELEVATIONS THAT WILL ENSURE POSITIVE DRAINAGE AS APPROPRIATE.
4. RESTRIPE PARKING LOT STALLS AS APPLICABLE. OBSERVE AND MAP EXISTING PRIOR TO BEGINNING WORK.
5. WHERE CONCRETE BUMPER CURBS EXIST, CONTRACTOR TO REMOVE AND RESET AFTER ACCOMPLISHING PAVEMENT MAINTENANCE. REPLACE WITH NEW WHERE FOUND BROKEN, DETERIORATED, OR IF BROKEN DURING HANDLING.
6. THIS SITE IN ITS ENTIRETY IS ALTERNATE #1

LEGEND

1 C2.01 — REFERENCE KEY TO SITE DETAILS
DETAIL I.D. NUMBER (TOP)
DETAIL SHEET NUMBER (BOTTOM)

- PROPOSED LIGHT DUTY ASPHALT PAVEMENT — 4 C2.01
- PROPOSED MEDIUM DUTY ASPHALT PAVEMENT — 5 C2.01
- PROPOSED ASPHALT PAVEMENT CRACK FILL / SEALCOAT — 3 C2.01
- PROPOSED RECLAIMED MEDIUM DUTY ASPHALT PAVEMENT — 7 C2.01
- SAWCUT

HIAWATHA ELEMENTARY SCHOOL QUANTITIES

THE CONTRACTOR SHALL VERIFY ALL EXISTING CONDITIONS, INCLUDING DETERMINATION OF ALL QUANTITIES, PRIOR TO THE WORK. BASE BID AMOUNT INCLUDES ALL WORK TO ACCOMPLISH THAT WHICH IS ILLUSTRATED ON THE PLAN, UNLESS OTHERWISE NOTED.

"ESTIMATED" QUANTITIES PROVIDED ARE FOR THE CONTRACTOR'S REFERENCE ONLY.
"ASSUMED" QUANTITIES SHALL BE INCLUDED IN THE CONTRACTOR'S BASE BID COST.
FINAL QUANTITIES WILL BE ADJUSTED USING UNIT PRICES.

1. PARKING LOT
   - 1.1. ASSUMED ASPHALT RECLAIM AND REPAVE = 1850 S.Y.
   - 1.2. ASSUMED MEDIUM DUTY PAVEMENT REPAIR = 475 S.Y.
2. BASKETBALL COURT
   - 2.1. ESTIMATED BITUMINOUS SEAL COAT EMULSION ONLY = 475 S.Y.
   - 2.2. ASSUMED BITUMINOUS CRACK SEAL = 200 L.F.
3. NORTH TRAIL
   - 3.1. ASSUMED LIGHT DUTY PAVEMENT REPAIR = 110 S.Y.

HORZ. SCALE 0 40 80 FEET

I HEREBY CERTIFY THAT THIS PLAN, SPECIFICATION, OR REPORT WAS PREPARED BY ME OR UNDER MY DIRECT SUPERVISION AND THAT I AM A DULY LICENSED LANDSCAPE ARCHITECT UNDER THE LAWS OF THE STATE OF MINNESOTA.

JAY R. POMEROY
LIC. NO. 23543 DATE 03/18/2026

BOLTON & MENK
3300 FERNBROOK LANE NORTH, SUITE 300
PLYMOUTH, MN 55447
Phone: (763) 544-7129
Email: Plymouth@bolton-menk.com
www.bolton-menk.com

DESIGNED CDL	NO.	ISSUED FOR	DATE
DRAWN CCA	A1	ADDENDUM #1	04/03/2026
CHECKED JRP	PR2	PR #2	06/16/2026
CLIENT PROJ. NO. 26X142109000			

MINNEAPOLIS PUBLIC SCHOOLS
FY26 SITE WORK
HIAWATHA ELEMENTARY SCHOOL ALTERNATE #1

SHEET C1.08

© Bolton & Menk, Inc. 2026, All Rights Reserved
H:\USD1_ED_MN\26X142109000\CAD\C3D\142109_C_PR1_A1 - Colorized2.dwg 6/17/2026 4:05:10 PM