# August 2026

Early release every
Weds at 2:30




| Sunday | Monday | Tuesday | Wednesday | Thursday | Friday | Saturday |
|---|---|---|---|---|---|---|
| | | | | | | 1 |
| 2 | 3 | 4 | 5 | 6<br>Back to School Social 4:00pm - 6:00 pm | 7 | 8 |
| 9<br>International Day of the World's Indigenous People | 10<br>First Day of School for ALL students<br>WELCOME BACK! | 11 | 12 | 13 | 14 | 15 |
| 16 | 17 | 18<br>PTO Meeting on Zoom at 7:00pm | 19 | 20 | 21 | 22 |
| 23<br>30 | 24<br>31 | 25 | 26 | 27 | 28 | 29 |

No one rises to low expectations!



# September 2026



Early release every
Weds at 2:30

| Sunday | Monday | Tuesday | Wednesday | Thursday | Friday | Saturday |
|---|---|---|---|---|---|---|
| | | 1 | 2 | 3 | 4<br>Spirit Day - Wear your teal and purple | 5 |
| 6 | 7<br>Labor Day - No School  | 8 | 9 | 10 | 11 | 12 |
| 13<br>Happy Grandparents' Day | 14 | 15<br>PTO Meeting on Zoom at 7:00pm | 16 | 17 | 18<br>Fall Picture Day  | 19 |
| 20 | 21 | 22<br>Happy Autumn  | 23<br>Educational Technology Specialist Appreciation Day | 24 | 25 | 26 |
| 27 | 28 | 29 | 30 | | | |

Hispanic Heritage Month
9/15 - 10/15



# October 2026



Early release every
Weds at 2:30

| Sunday | Monday | Tuesday | Wednesday | Thursday | Friday | Saturday |
|---|---|---|---|---|---|---|
| | | | | 1 | 2<br>Custodian Appreciation Day<br>Spirit Day | 3 |
| 4 | 5 | 6 | 7 | 8 | 9 | 10 |
| 11<br>National School Lunch Week | 12<br>Teacher Professional Dev. Day - No School for students | 13<br>School resumes for students | 14 | 15<br>Earthquake Safety Day | 16<br>End of grading period<br>FALL FESTIVAL 5:00 - 7:00<br>National Boss's Day | 17 |
| 18<br>National School Bus Safety Week | 19 | 20<br>PTO Meeting on Zoom at 7:00pm | 21 | 22 | 23<br>Dismissed at 1:05 pm - Conferences begin | 24 |
| 25 | 26 | 27 | 28 | 29 | 30<br>Nevda Day<br>No School | 31 |

Fall Break - No School 10/5 - 10/9

FALL festival

Conference Week - School Dismissed at 1:05 all week



National Bullying Prevention Month

# November 2026




Early release every
Weds at 2:30

| Sunday | Monday | Tuesday | Wednesday | Thursday | Friday | Saturday |
|---|---|---|---|---|---|---|
| 1<br>Fall Back<br> | 2 | 3<br>Teacher's Professional Development Day - No School for students | 4 | 5 | 6<br>Spirit Day - Wear your teal and purple | 7 |
| 8 | 9 | 10<br>Marmot Math - A - Palooza<br>5:30pm - 7:00 pm | 11<br>Veterans Day<br>No School<br> | 12 | 13<br>Fall Makeup Picture Day<br>World Kindness Day<br> | 14 |
| 15<br> | 16 | 17<br>PTO Meeting on Zoom at 7:00pm | 18 | 19 | 20 | 21 |
| 22 | 23 | 24 | 25 | 26 | 27 | 28 |
| 29 | 30 | | | | | |

Turkey Trot this week during PE

Thanksgiving Break- 11/25 - 11/27 - No School

Native American Heritage Month

WE ARE THANKFUL FOR
EACH
OF YOU!



# December 2026

Early release every
Weds at 2:30



| Sunday | Monday | Tuesday | Wednesday | Thursday | Friday | Saturday |
|---|---|---|---|---|---|---|
| | | 1 | 2 | 3<br>Special Education Day | 4<br>Spirit Day - Wear your teal and purple<br>Happy Hanukkah | 5 |
| 6 | 7 | 8 | 9 | 10 | 11<br>Winter Wonderland Begins | 12 |
| 13 | 14 | 15<br>PTO Meeting on Zoom at 7:00pm | 16 | 17<br>End of Grading Period | 18<br>Teacher Work Day - No School for students | 19 |
| 20 | 21<br>Hello winter! | 22 | 23 | 24 | 25<br>Merry Christmas | 26<br>Happy Kwanzaa |
| 27 | 28 | 29 | 30 | 31<br>New Year's Eve | | |

Winter Wonderland during PE 12/11 - 12/17

Winter Break - No School Dec.18 - Jan. 4

Winter Break - No School Dec. 18 - Jan 4

No one rises to low expectations!

Have an amazing winter break. We will miss you!



# January 2027



Happy New Year!!

Early release every
Weds at 2:30

| Sunday | Monday | Tuesday | Wednesday | Thursday | Friday | Saturday |
|---|---|---|---|---|---|---|
| | | | | | 1 | 2 |
| 3 | 4<br>Teacher Professional Dev. Day - No School for students | 5<br>School resumes for students | 6 | 7 | 8<br>Spirit Day - Wear your teal and purple | 9 |
| 10 | 11 | 12 | 13 | 14 | 15 | 16 |
| 17  | 18<br>Martin Luther KIng Jr. Day<br>No school | 19<br>PTO Meeting on Zoom at 7:00pm | 20 | 21 | 22 | 23 |
| 24<br>31 | 25 | 26 | 27 <br>Kindergarten Promotion Picture Day | 28<br>APEX Remix! | 29 | 30 |




Moss APEX Fundraiser Event Jan. 15 - Jan. 28



# February 2027



Early release every
Weds at 2:30

| Sunday | Monday | Tuesday | Wednesday | Thursday | Friday | Saturday |
|---|---|---|---|---|---|---|
| National School Counselor's Week | 1 | 2 Groundhog Day  | 3 | 4 | 5 Spirit Day - Wear your teal and purple Friendship and Family Dance 5:00 - 6:30 pm | 6 |
| 7 | 8 | 9 | 10 | 11 | 12 | 13 |
| 14 | 15 President's Day  | 16 | 17 | 18 | 19 | 20 |
| 21 | 22 | 23 PTO Meeting on Zoom at 7:00pm | 24 | 25 | 26 | 27 |
| 28 | | | | | | |

African American History Month



# March 2027



Early release every
Weds at 2:30



| Sunday | Monday | Tuesday | Wednesday | Thursday | Friday | Saturday |
|---|---|---|---|---|---|---|
| I LOVE READING | 1 | 2 | 3 | 4 | 5<br>Spring Picture Day | 6 |
| 7<br>National School Social Work Week | 8 | 9 | 10 | 11 | 12<br>Spring Make and Take Bags Sent Home<br>End of grading period | 13 |
| 14<br>Spring ahead<br>Happy Pi Day | 15 | 16 | 17<br>St. Patrick's Day | 18 | 19 | 20<br>First Day of Spring |
| 21 | 22 | 23 | 24 | 25 | 26 | 27 |
| 28 | 29 | 30 | 31 | | | |

Reading Week - March 1st - March 5th

Spring Break March 22nd - April 2nd

Spring Break March 22nd - April 2nd

Music In Our Schools Month

We hope you have an amazing spring break!
We will miss you!



# April 2027

Early release every Weds at 2:30



| Sunday | Monday | Tuesday | Wednesday | Thursday | Friday | Saturday |
|---|---|---|---|---|---|---|
|  | | | | 1<br>Paraprofessional Appreciation Day | 2 | 3 |
| 4<br>School Librarian Appreciation Day | 5<br>School resumes | 6 | 7 | 8 | 9<br>Spirit Day - Wear your teal and purple | 10 |
| 11 | 12 | 13 | 14 | 15<br>U.S Tax Day | 16 | 17 |
| 18 | 19 | 20<br>PTO Meeting on Zoom at 7:00pm | 21<br>Administrative Professional Day | 22<br>Earth Day  | 23<br>5th Grade Panoramic Picture Day | 24 |
| 25<br>Easter  | 26 | 27 | 28 | 29 | 30 | |

Spring Break March 22nd - April 2nd



# May 2027

Early release every
Weds at 2:30




| Sunday | Monday | Tuesday | Wednesday | Thursday | Friday | Saturday |
|---|---|---|---|---|---|---|
| | | | | |  | 1<br>School<br>Principal's Day |
| 2<br> | 3 | 4 | 5 | 6 | 7<br>Spirit Day - Wear your teal and purple | 8 |
| 9<br>Mother's Day<br> | 10<br> | 11<br>Family STEM Night<br>5:30 pm - 7:00 pm | 12<br>National School Nurse Day | 13 | 14 | 15 |
| 16 | 17 | 18<br>Speech Pathologist Appreciation Day<br>PTO Meeting on Zoom at 7:00pm | 19 | 20 | 21 | 22 |
| 23<br>30 | 24<br>31<br>Memorial Day<br>No School | 25 | 26 | 27 | 28 | 29 |

Teacher Appreciation Week May 3rd - May 7th

Asian Pacific And Pacific Islander Month

Better Speech and Hearing Month

May 31st is Finn's Birthday!



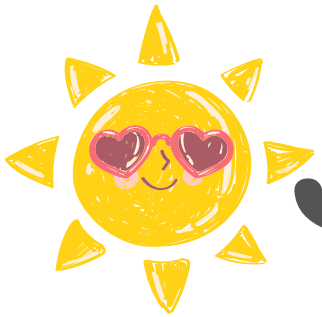

# June 2027




| Sunday | Monday | Tuesday | Wednesday | Thursday | Friday | Saturday |
|---|---|---|---|---|---|---|
| | | 1 | 2 | 3<br>Kinder and Fifth Grade Promotion (Subject to change) | 4<br>Marmot Appreciation Day<br>Last Day of School<br>End of Grading Period | 5 |
| 6 | 7 | 8 | 9 | 10 | 11 | 12 |
| 13 | 14 | 15 | 16 | 17 | 18 | 19<br>Juneteenth |
| 20<br>Father's Day | 21<br>First Day of Summer | 22 | 23 | 24 | 25 | 26 |
| 27 | 28 | 29 | 30 | | | |

Student Contingency Make - Up Days June 7, 8, 9







HAVE AN AMAZING SUMMER BREAK!

