



CTA Goodman
Dedicated to
Student Safety

Walkers — Students in Kindergarten and 1st Grade are not permitted to walk home unless they are accompanied by an older sibling or guardian, providing students lives within the designated school boundary.

At CTA Goodman Walkers need to live within the CTA Goodman Boundary.

Safety Rules:

Students in 2nd grade through 6th Grade are permitted to walk home.

Please use crosswalks.

Listen to our crossing guards.

Older sibling please wait for younger siblings.

We issue walker tags on the first day of school.

You must live within our boundaries to receive a tag.

Walker Tags:

Walker tags are issued to students indicating which gate they will use throughout the year.





Bicycles and Scooters

- 2nd – 6th grade students are permitted to ride bicycles or scooters.
 - Students are asked to park bikes and scooters in our bike rack on the East side of campus.
- Safety Rules***
- Use Crosswalk.
 - Walk bike or scooter on campus.
 - Failure to follow safety rules may result in the student losing the privilege of riding his/her bike or scooter.

Parent Drop Off and Pick Up

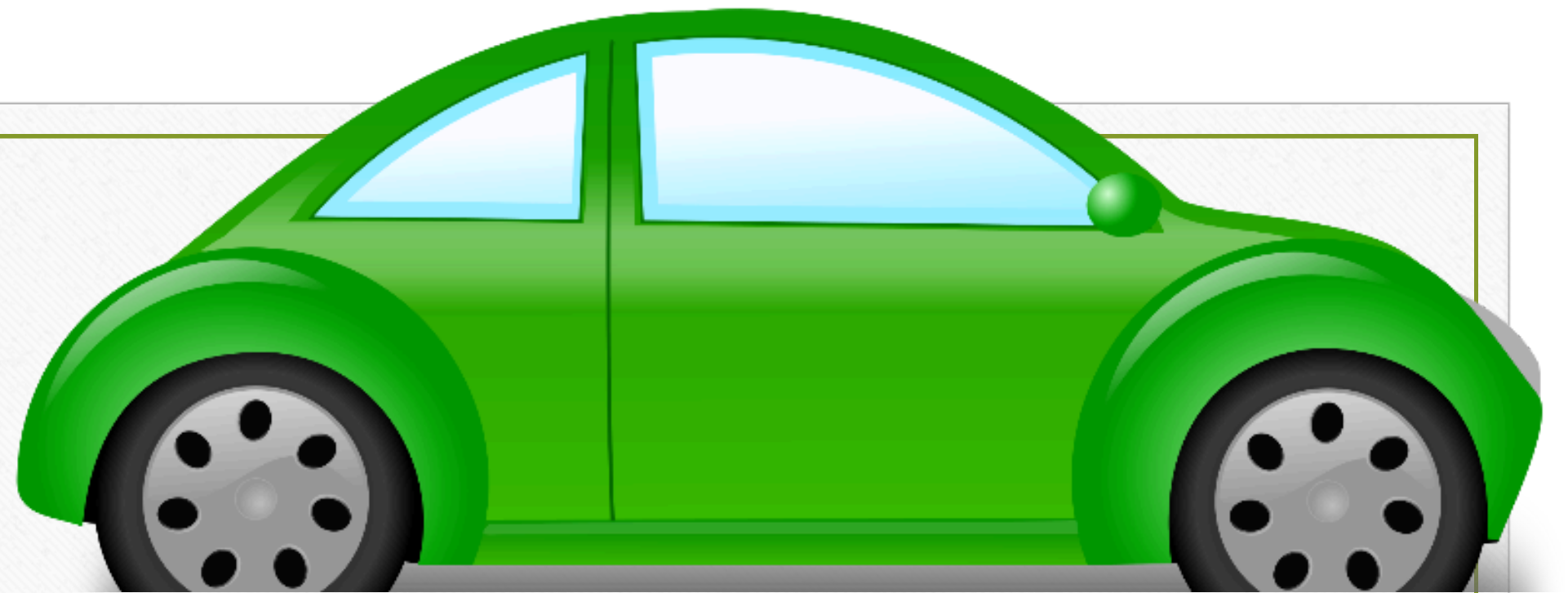

- Please stay in line while entering the parking lot.
- Do not park your car in the drop-off/pick-up lane and leave it unattended.
- Pull all the way forward to the furthest point possible.
- If you need to assist with buckling your child in/out of the car, please park your car and walk your child up to the school entrance.
- Safety Patrol students will be helping on the Westside each morning and afternoon.
- To help our lines move faster please have your car sign on display and in the passenger side window.

Please Do Not use our Parking Lots as a Drop Off Zone.

Our Drop Offline Moves Quickly.

Pick Up Moves Slow the First Few Weeks but will get better.

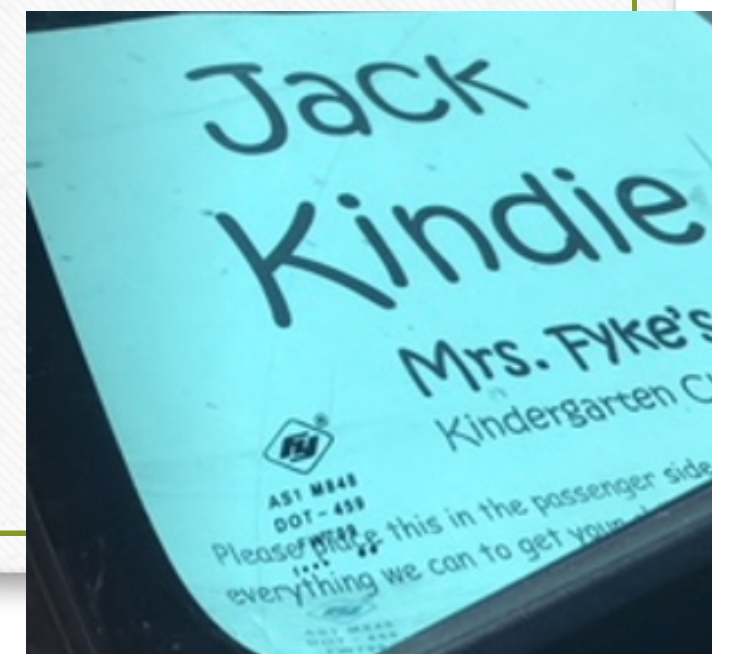

**Please make sure
you have your
sign in the
Passenger-side
Window.
The sign helps us
keep the line
moving.**



West Side Pick Up and Drop Off Traffic Flow

Entering the Parking Lot

- North on Coronado St
- East on Knox (please utilize the turn lane when turning left into the drive through)
- After picking up your child you will exit onto Knox (turn right).

Please do not block neighborhood traffic.
Only so many cars fit in the turn lane.



Eastside Pick Up and Drop Off Traffic Flow

Entering the Parking Lot

- West on Knox Road
- Right turn entering the school parent pick up lane
- When exiting onto Knox Road, turn Left, **NO RIGHT TURNS**

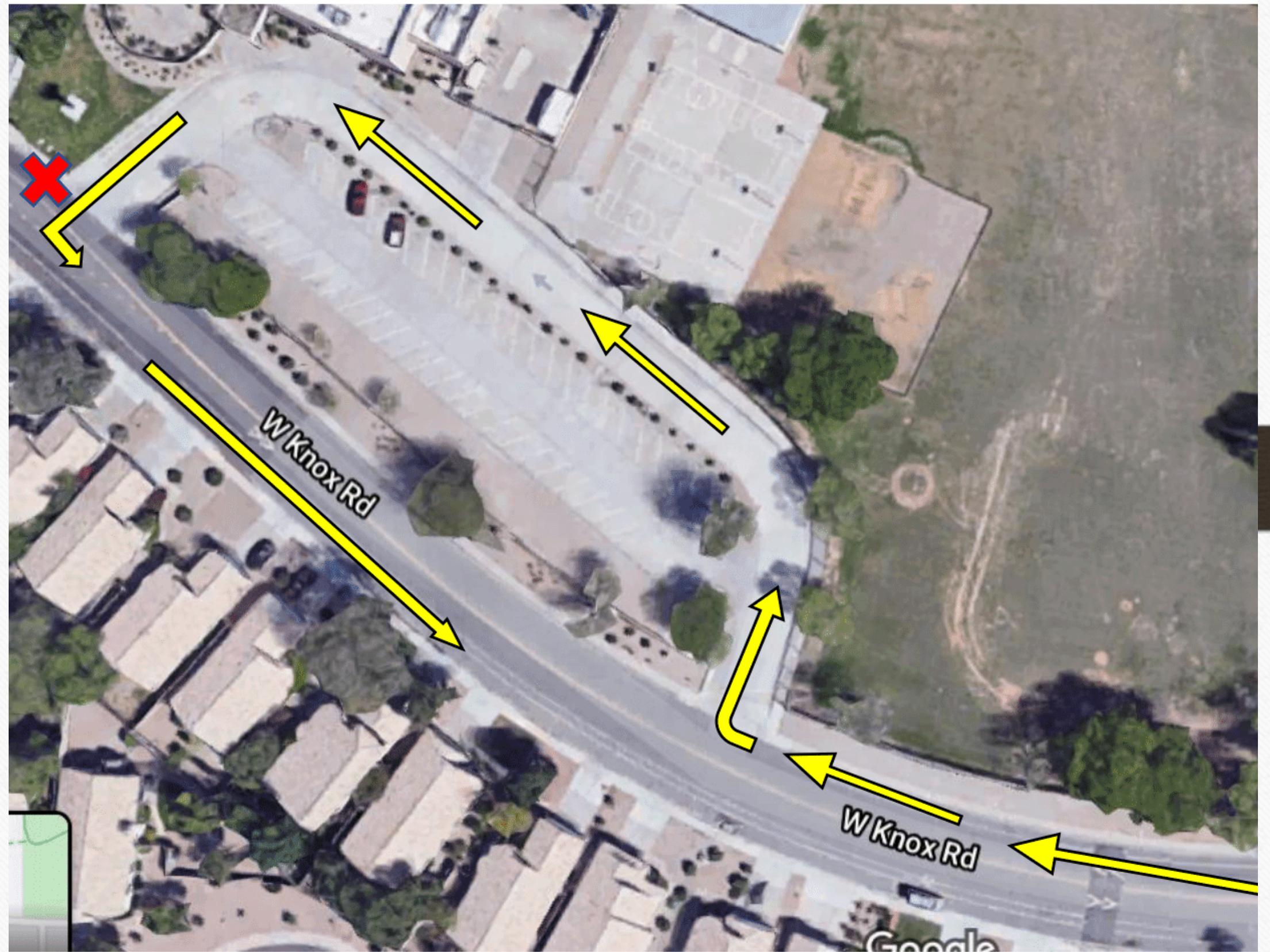

Westside Parent Walk Up

Please hold up your car sign, so the teacher can read your student's name.



Eastside Parent Walk-UP



- Parents walking up to pick up their child, will form a line at the gate, under the shade structure. Please have your car sign ready.
 - Even if your child doesn't have to be called, you must wait at this gate.
- Once your child has come to the gate, walk with your student across the crosswalk.
- **DO NOT** call for your student behind the gate to cross.
- Please wait for the teacher to signal you to cross. This ensures everyone's safety and keeps traffic moving smoothly.

Please do not
stand in or
block the
crosswalk.



Please keep this area clear.
Do not stand on the sidewalk to wait for your student.
This gate is for students being picked up in the car line.



Please observe all posted No Parking signs, loading zones and coned off areas.

