Cougar News Now

Weekly Happenings in Crosby ISD

JUNE 14, 2026

Empowering Students, a Future-Focused Community

Summer 2026

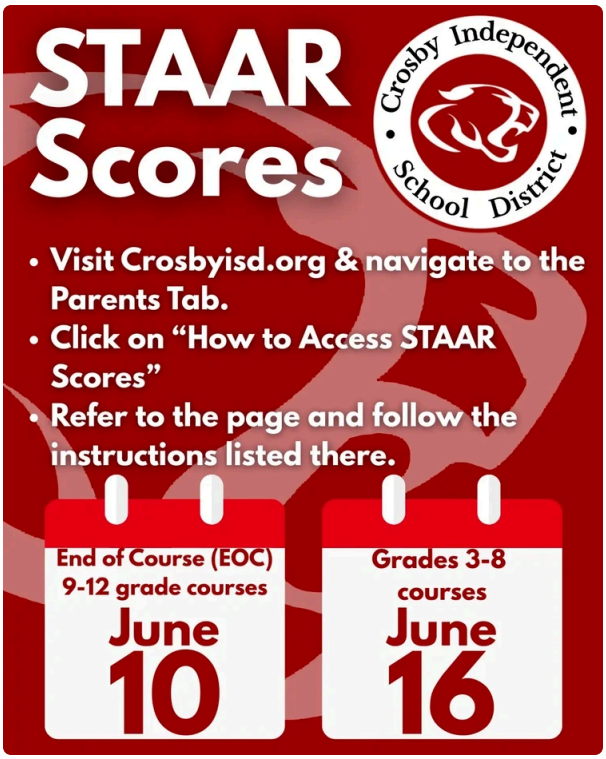

Registration 26-27 School Year

Registration/Verification Deadline

Attention Crosby ISD Families:

Please be reminded that the **registration and verification deadline is July 17, 2026**. To ensure your students have transportation arranged and receive their first-day class assignments, all required paperwork must be completed by this date.

Failure to submit the necessary forms on time may result in delays in transportation services and access to first-day class information.

Thank you for your prompt attention to this important matter.

Please use this link if you need assistance: **26-27 Assistance for Registration & Verification**

Crosby ISD:

DEADLINE

For Transportation & Teacher Assignment on first day

JULY 17, 2026

Crosby ISD:

FECHA LÍMITE

Para transporte y asignación de profesor el primer día

JULY 17, 2026

Registration is Open for Students New to the Crosby ISD Attendance Zone!

Families new to Crosby ISD are encouraged to visit the district website to complete the online registration application for the upcoming school year.

Pre K and Kindergarten please click here:
https://www.crosbyisd.org/parents/registration-new-students/pre-k-and-kindergarten-registration

1st - 12th grade new students click here:
https://www.crosbyisd.org/parents/registration-new-students

Once your application is submitted, you will receive a confirmation email. If additional information is needed, district staff will contact you using the information provided in your application.

Please read all sections carefully and upload clear, easy-to-read images of all required documents to help ensure a smooth registration process.

📌 Address Affidavits: Parents/guardians will need to schedule an appointment with their zoned campus to have all required documents reviewed and notarized on campus.

We're here to help every step of the way! For more information, visit the district website or contact your child's campus directly.
Let's get ready for a great school year ahead!

Please use the link below to answer questions you may have about the process: **26-27 Assistance for Registration & Verification**

Verification Process 2026-2027

Please complete your student's verification for the 2026–2027 school year as soon as possible. Completing verification ensures that your student is fully enrolled in their classes and registered for bus transportation.

For verification details and instructions, please visit the Crosby ISD website.
https://www.crosbyisd.org/parents/verification-returning-students

Thank you for your prompt attention to this important step!

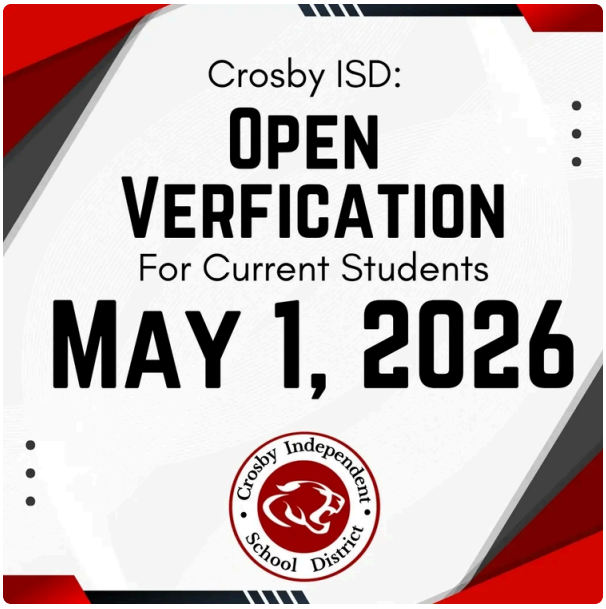

Food Bank details for the 26-27 school year will be shared when details are available.

CROSBY ISD THANKS YOU FOR VISITING US THIS SCHOOL YEAR!

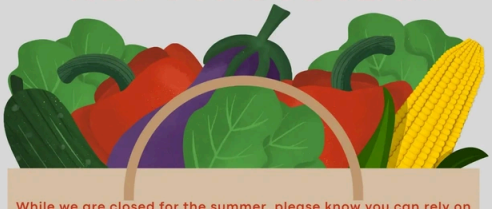

While we are closed for the summer, please know you can rely on these helpful organizations for your needs:

Rock of Ages -713-805-3445
12217 Holly St - Crosby, Texas 77532
1st and 3rd Thursdays
1st and 3rd Saturdays
9:30am-11:30am

St. Andrew Catholic Church - SVDP - 281-452-9865
827 Sheldon Road -- Channelview, Texas 77530
Tuesdays except June 16th
5:00pm-6:00pm
Drive through

Crosby Church - 281-328-1310
5725 US-90 - Crosby, Texas 77532
1st Mondays at 6:00pm
All other Mondays at 9:00am
Until out of food

Iglesia Cristiana Vision Divina - 281-763-5899
15730 Market St -- Channelview, Texas 77530
Call for details.

¡EL DISTRITO ESCOLAR INDEPENDIENTE DE CROSBY LES AGRADECE SU VISITA DURANTE ESTE AÑO ESCOLAR!

Aunque permaneceremos cerrados durante el verano, sepan que pueden contar con estas organizaciones para satisfacer sus necesidades:

Roca de las Edades -713-805-3445
12217 Holly St - Crosby, Texas 77532
Primer y tercer jueves
Primer y tercer sábado
9:30-11:30

Iglesia Católica de San Andrés - SVDP - 281-452-9865
827 Sheldon Road -- Channelview, Texas 77530. Martes, excepto el 16 de junio.
De 17:00 a 18:00 (servicio desde el coche)

Iglesia de Crosby - 281-328-1310
5725 US-90 - Crosby, Texas 77532
El primer lunes a las 18:00 h. Todos los demás lunes a las 9:00 h. Hasta agotar existencias.

Iglesia Cristiana Vision Divina - 281-763-5899
15730 Market St -- Channelview, Texas 77530
Llame para obtener más detalles.

Transportation Information

Frequently Asked Transportation Questions click below:

If you have any questions or need help, we're happy to assist you! Please feel free to reach out using one of the options below:

📞 **Transportation Phone Line:** 281-328-9200 (dial option 4)

📧 **Email:** MyBus@crosbyisd.org

📝 **Online Form:** Submit your question using our Google Form: **https://forms.gle/L7DqDpLP6cnzL7TD6**

Transportation FAQ's Click Here

Important: Water Safety Tips from our partners at Harris County Sheriff's Office

---

Click below to access the 26-27 CISD Calendar

Approved by Crosby ISD Board of Trustees on 12/15/25

2026 - 2027 CROSBY INDEPENDENT SCHOOL DISTRICT

Total Days for Teachers: 176
First Day of School for Students: August 5, 2026
Last Day of School for Students: May 27, 2027

1st Semester: 79 days 2nd Semester: 84 days

Total Instructional Days = 163 Days

HOLIDAYS

Independence Day	July 4
Labor Day	September 7
Thanksgiving Break	November 23-27
Winter Break	December 18 - January 4
MLK Day	January 18
Spring Break	March 8-12
Good Friday	March 26
Memorial Day	May 31
Juneteenth	June 18

NEW TEACHER ORIENTATION

July 27

STAFF DEVELOPMENT DAYS (No School for Students)

July 28, 29, 30, 31	January 4	May 28
August 3, 4	February 19	
September 18	March 19	
October 30	April 2	

BAD WEATHER MAKEUP DAYS

September 18	March 19
October 30	April 2
February 19	

SCHOOLS	PHONE
Crosby Kindergarten Center	281-328-9070
Barrett Elementary School	281-328-9020
Newport Elementary School	281-328-9030
Crosby Elementary School	281-328-9060
Drew Elementary School	281-328-9006
Crosby Middle School	281-328-9064
Crosby High School	281-328-9037

KEY

- Regular Monthly Board Meetings
- Holiday
- Holiday for Students & Employees on 187-day contracts
- Semester Stop/Start Days
- Staff Development Days (No School for Students)
- New Teacher Orientation
- Bad Weather Makeup Day
- Early Release Day

Download 26-27 Academic Calendar

Your safety matters

Our P3 Anonymous Reporting system gives students, staff, and community members a safe, secure way to report concerning behavior. If you see something that doesn't feel right, whether it's a potential threat, bullying, or anything that could impact someone's safety, you can report it anonymously.

No names. No pressure. Just a way to speak up and help keep our schools safe.

Reports can be submitted anytime through the P3 app or online. Every report is taken seriously and reviewed promptly.

Speak up. Stay safe. Support one another.

District Weekly Happenings and Community Information

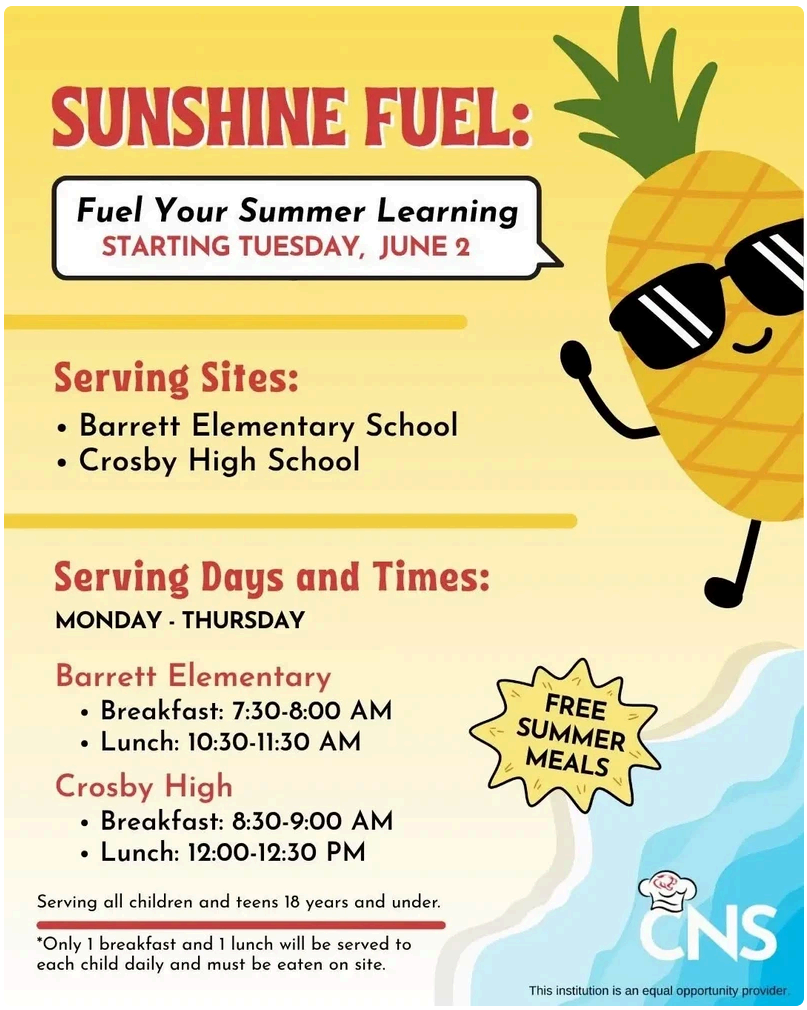

CROSBY LADY COUGARS
BASKETBALL
CAMP
at Crosby High School
FREE T-SHIRT
WHEN YOU SIGN UP EARLY!
CROSBY LADY COUGARS
BASKETBALL
CAMP
WHO:
1ST GRADE –
INCOMING 9TH GRADERS
DATES:
JUNE 15 – 17
TIME:
8:30 AM – 12:00 PM
CAMP INCLUDES:
Skill Development (Dribbling, Shooting, Defense)
Competitive Games
Team Building
Fun & High-Energy Environment
PRICING:
EARLY COOG: $50 (BEFORE JUNE 8)
LATE COOG: $65 (AFTER JUNE 8)
NO GUARANTEED T-SHIRT
FOR LATE REGISTRATION
LOCATION:
CROSBY HIGH SCHOOL GYM
REGISTER HERE!
https://crosbyisd.revtrak.net/
Athletics/#/v/2026g-bb
MORE INFO / QUESTIONS:
Head Coach Brianna Luton
bluton@crosbyisd.org
#TOGETHER WE ARE ONE

Registration closes July 20th

TOM S. RAMSEY P.E. HARRIS COUNTY PRECINCT 2 COMMISSIONER

BECDO
BARRETT ECONOMIC & COMMUNITY DEVELOPMENT ORGANIZATI

2026 Barrett Youth Enrichment Summer Camp

📅 Important Dates to Remember

- May 11 – Online Registration Opens at 8:00 AM
- ⚠️ Please note: Registration will not be available before this date and time.
- Wednesday, June 3 – Mandatory Parent Orientation at 6:30 PM
- Tuesday, June 9 – First Day of Summer Camp

🚫 Camp Closed:

- June 18–19
- July 2–3

🎉 July 25 – Last Day of Summer Camp

📲 Ready to Register?

Scan the QR code or click the link below:

https://form.jotform.com/barrettyesc/-barrett-youth-enrichment-summer-ca

RILEY CHAMBERS COMMUNITY CENTER
808 ½ MAGNOLIA AVE
CROSBY, TX 77532 | CONTACT 713-274-2031

Instructors with the American Society of Karate teach different techniques of American Karate.

A white, karate-style uniform is required and may be purchased in class for $50. Cash only.

KARATE

EVERY WEDNESDAY

FREE CLASSES

Beginners (ages 6-12): 6 p.m. - 7 p.m.
Adults (ages 12+): 7 p.m. - 8 p.m.

CROSBY COMMUNITY CENTER
409 Hare Road
Crosby, TX 77532

TOM S. RAMSEY, P.E.
HARRIS COUNTY
PRECINCT 3
COMMISSIONER

For more information, call: 832-927-7730

DISCLAIMER: This information is being distributed as a community service. Crosby ISD is not a sponsoring or endorsing organization for this activity.

ACTIVSTARS®
Developing Life Skills for Active Youth

FUN, NEW FRIENDS, EXERCISE, SELF-CONFIDENCE

KARATE

- Improve: Self-Confidence, Self-Discipline
- Abduction Prevention, Anti-Bullying
- Tournaments and Advancement to Black Belt
- Certified Black Belt Instructors

Classes Start at $10 Per Week

Register online, or through our app! | Registrate en línea o por nuestra app!

** In case of bad weather, class will be held the next week*
** Missed The First Week? NO PROBLEM - Online registration is open for the first three weeks.*

Activstars.com

Google play | App Store

ActivStars is the leading US provider of affordable Co-Ed after-school recreation programs for all families and children ages 4-17. Not all sports available in all areas.

BRING THE WORLD TO YOUR COMMUNITY
HOST AN EXCHANGE STUDENT WITH EF HIGH SCHOOL EXCHANGE YEAR
MYTH: HOSTING IS EXPENSIVE, WE CAN'T AFFORD ANOTHER CHILD
FACT: EXCHANGE STUDENTS PAY FOR ALL OF THEIR PERSONAL EXPENSES AND HAVE THEIR OWN HEALTH INSURANCE. HOST FAMILIES PROVIDE A LOVING HOME (MUST PROVIDE A SEPARATE BED FOR STUDENT), MEALS, AND TRANSPORTATION.
MYTH: YOU HAVE TO SEND YOUR CHILD TO THE EXCHANGE STUDENT'S FAMILY
FACT: OUR PROGRAM IS A CULTURAL EXCHANGE PROGRAM, NOT A LITERAL EXCHANGE. WE DO NOT 'SWAP' KIDS!
MYTH: THE LANGUAGE BARRIER IS TOO BIG, WE DON'T SPEAK THEIR LANGUAGE
FACT: ALL STUDENTS ON PROGRAM WITH EF SPEAK ENGLISH! STUDENTS MUST PASS AN ENGLISH PROFICIENCY EXAM BEFORE BEING ACCEPTED INTO OUR PROGRAM.
MYTH: IT'S WEIRD TO HAVE A STRANGER IN MY HOME
FACT: YOU WILL HAVE AN OPPORTUNITY TO SPEAK TO AND GET TO KNOW YOUR STUDENT BEFORE THEY ARRIVE! IT MAY BE AWKWARD IN THE BEGINNING, BUT YOUR STUDENT WILL SOON BECOME A MEMBER OF YOURFAMILY!
HTTPS://EFEXCHANGEYEAR.ORG/IEC/HEATHER-SANDERS/

Free English Classes
Are you wanting an opportunity to practice and/or improve your English?
Use the link to register
Every Sunday starting March 2nd at 4:00 PM
3737 Highway 90
Crosby, TX 77532

Clase de Inglés gratis
¿Quieres tener la oportunidad de practicar y/o mejorar tu inglés?
Utilice este enlace para registrarse
Todos los domingos a partir del 2 de Marzo a las 4 P.M.
3737 Highway 90
Crosby, TX 77532

SCOUT ME IN

Scan Me to Join!

SCOUTS BSA TROOP 1264 WANTS TO KNOW...
ARE YOU READY FOR FUN AND ADVENTURE?

Open to ALL Girls 11-17 years old

Sacred Heart Church
915 Runneburg Rd, Crosby, TX 77532
For more information contact: Tami Gallop at twgallop@gmail.com or 281-627-2201

RAVEN DISTRICT- SAM HOUSTON AREA COUNCIL

Disclaimer: This organization and its activities are not related to or sponsored by the Crosby Independent School District

REED'S PREP-A-TORY TUTORIAL ACADEMY

- READING AND MATHEMATICS
- ACADEMIC TUTORING
  (BASED ON K-12 CURRICULUM)
- K – 3RD GRADES ARE WELCOME
- DAYS/HOURS: MON. – THURS.
  - KINDERGARTEN: 9:20AM – 10:20AM
  - 1ST GRADE: 10:35AM – 11:35AM
  - 2ND GRADE: 1:00PM – 2:00PM
  - 3RD GRADE: 2:15PM – 3:15PM

- CONTACTS: MRS. REED, 346-234-7929 AND DR. ROBERSON, 832-258-1946
- LOCATION: 12003 PENN STREET, CROSBY, TX 77532
- EMAIL: REEDSPREP@VERIZON.NET

- RATES ARE COMMUNITY-DRIVEN

Crosby ISD Employee Perks Program

WORK PERKS! The Crosby ISD Employee Perks Program now has 50 business partners offering discounts to CISD staff members. Click the link below to see all the discounts

Employee Perks

Crosby Independent School District
PARTNER
EMPLOYEE PERKS PROGRAM
planet fitness
Wendy's
Cougar
JOHN E'S
BUILD
CAPRICHITOS NEVERIA
SMOOTHIE KING CROSBY
REPUBLIC PLUMBING
BROTHERS FENCE CO.
DANCE
DRIVERS POINT CROSBY
MATTRESS BY APPOINTMENT
Call to make appointment
346-808-0223
in joy
Personal Chef Services
R.C.C.
Freddy's
STEAKBURGERS
Auto Repair
ENERGY UP NUTRITION
tommy richard
ART & ILLUSTRATION
Advance Auto Parts
TAKE 5
CROSBY FENCING COMPANY
CRAWFISH SNACK
MARCO'S PIZZA
SKERO'S
FURNITURE & MATTRESS
BLUE LINE BBQ

COUGAR
NEWS NOW
CROSBY ISD WEEKLY EVENTS