WASILLA WARRIORS

WHS Fight Song
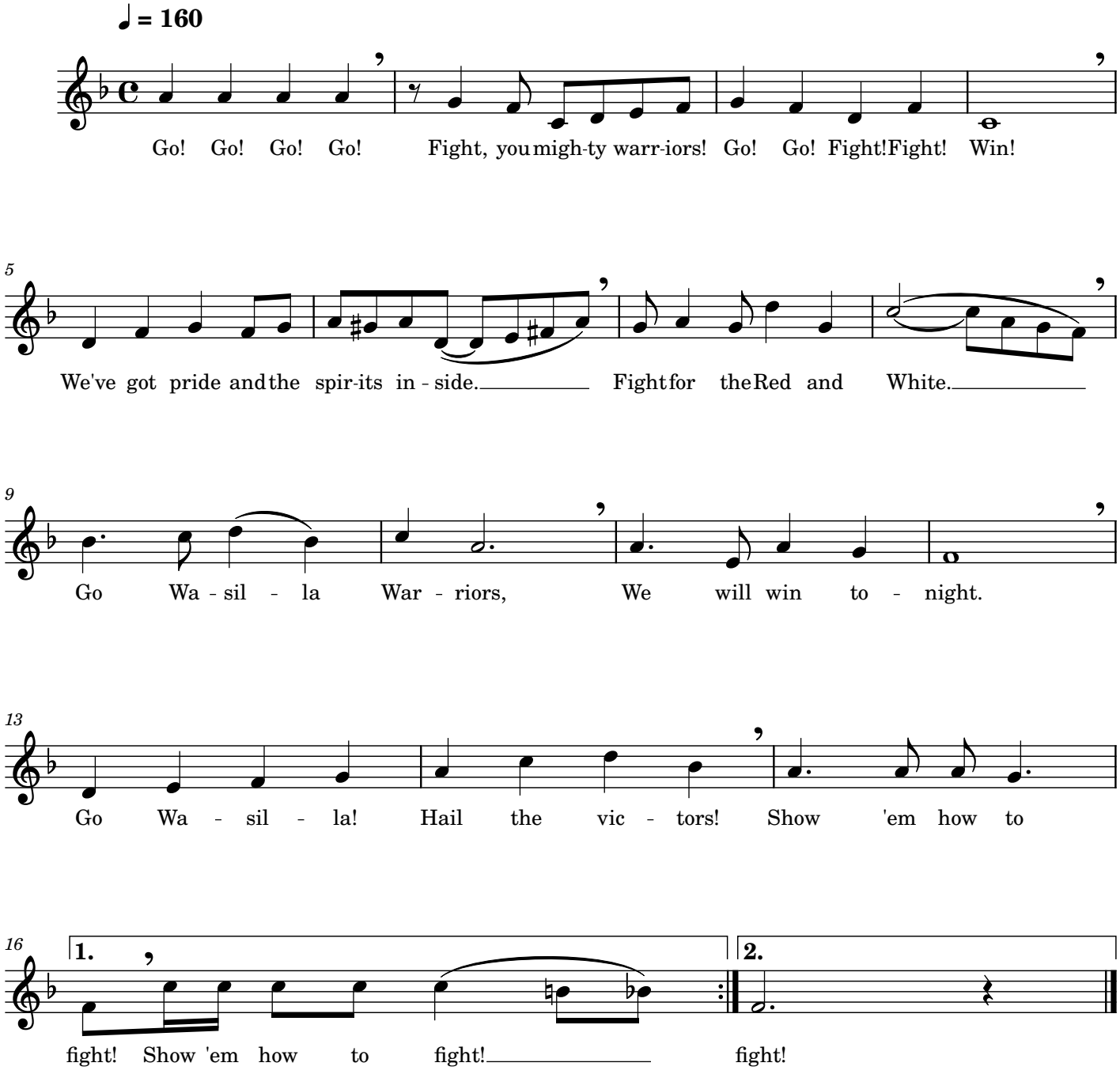
James H. Parcel