



**SQHS
STORM
SLIDES**



June 2026

MON	TUE	WED	THU	FRI	SAT	SUN
1 1 HOUR ASSEMBLY	2	3	4	5 Storm: Academic/ School Links Graduation Rehearsal	6	7
8 Storm: Academic	9	10	11	12 LAST DAY OF SCHOOL EARLY RELEASE	13	14
15	16	17	18	19	20	21
22	23	24	25	26	27	28
29	30					

SQHS Celebration Spirit Week 2026!

Tuesday, May 26th: Toes Out Tuesday

(flip flops/slides  or wear **White**)

Wednesday, May 27th: Weather Wednesday

(Storm Gear   or wear **Blue**)

*8th Grade Visit/Special Schedule/One Lunch

Thursday, May 28th: Throwback Thursday

(fav Decade  / Kinder-Self  or wear **Elementary School Colors**)

Friday, May 29th: Fan Friday

(fav Sports Team   / Music Group  gear or **wear Blue**)

Monday, June 1st: College or Career Day

(rep your future College  **W**  / Career  or wear **Black**)

*Celebration Spirit Assembly @10:00AM



Storm Travel

Storm travel is for academic support.

If you need academic support on an academic day, please get a pass from the teacher you plan to see AHEAD of time.

Show that pass to your Storm teacher.

No travel to hang with pals!

If you need to turn in work, use hall pass and return to Storm class.

After School Tutoring!

Mon-Wed 3:20-4:20 in the library

Bus leaves at 4:30 from Squalicum

Need support?

Use the QR Code to request support!

This is not required to join the tutoring center

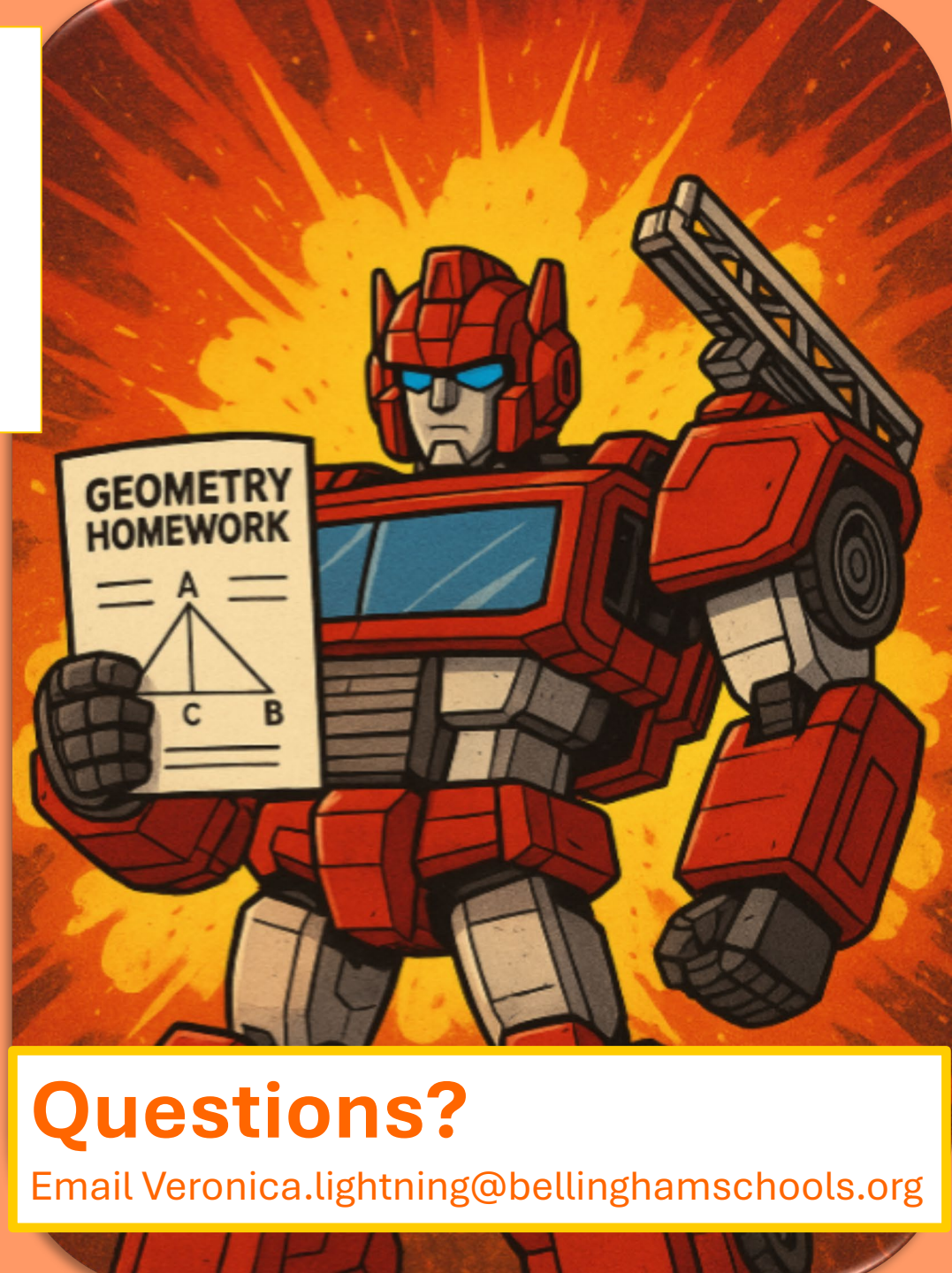

Questions?

Email Veronica.lightning@bellingshamschools.org

NEED ACADEMIC SUPPORT?

SUPPORT	LOCATION	DETAILS
The Lightning Lab	B216	Quiet space and place to work on assignments, take a break, take a test, reset. You MUST have a pass from teacher/staff to go to B216.
The Testing Center	E210	The testing center is open during STORM . If you need to take a test, your STORM teacher will send you a pass and your test and/or get the test to E210 for you to take.
Afterschool Tutoring	Library	Need help with assignments? Ms. Lightning is there to help! Tutoring is open Monday, Tuesday, and Wednesday from 3:15-4:15 pm. Need a ride home? There is a tutorial bus!

LIBRARY NEWS

Hey Storm!

Please notice the following dates for the end of the year:

- **Friday, May 22: Last day you can check out books.**
- **Monday, June 1: Day all books are due back to the library.**

Please plan accordingly, and feel free to come get a book before it's too late.

Thanks!

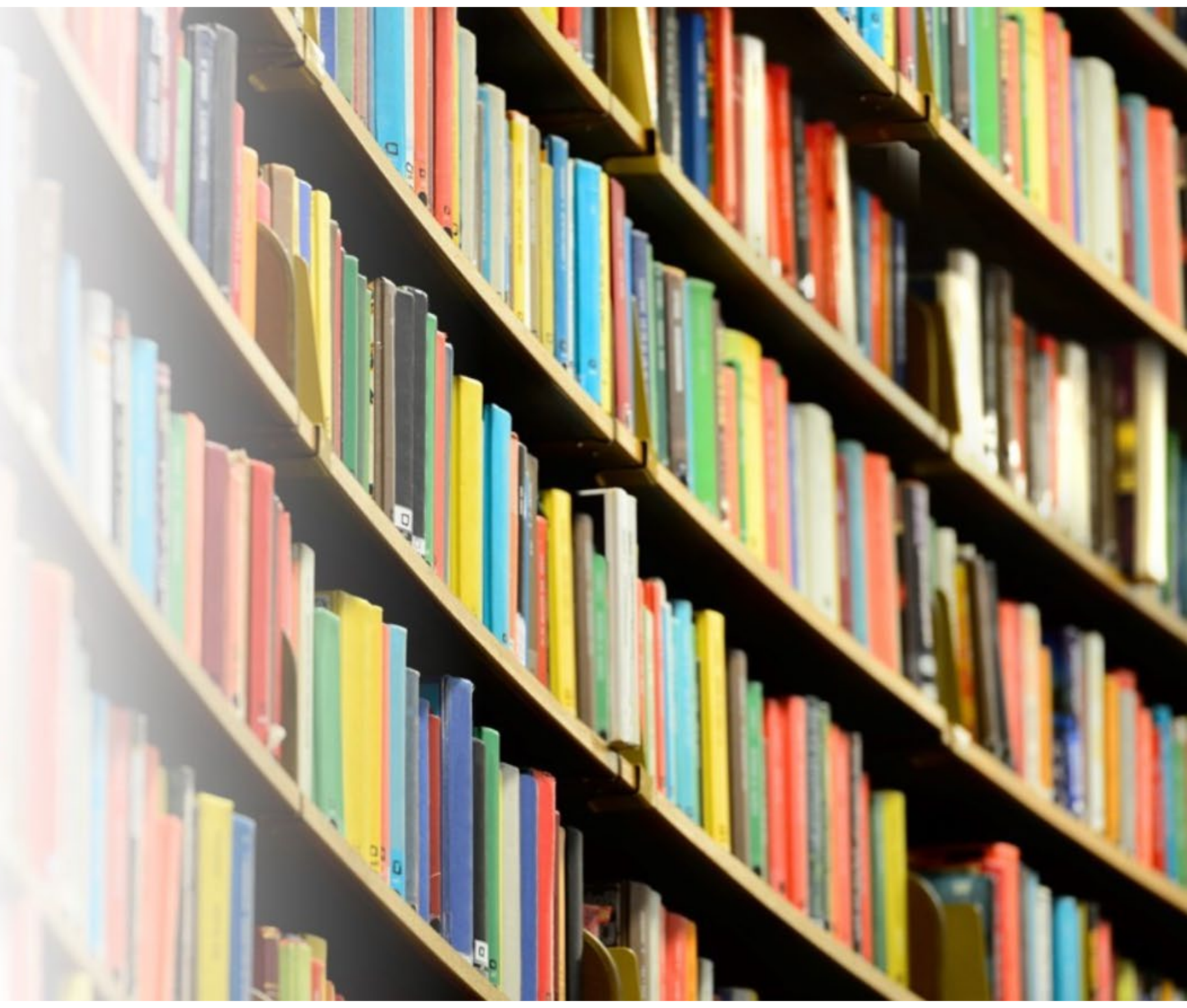

Join Mental Health Alliance!!!

Do think mental health is important? Well we do too! Come join Mental Health Alliance!!

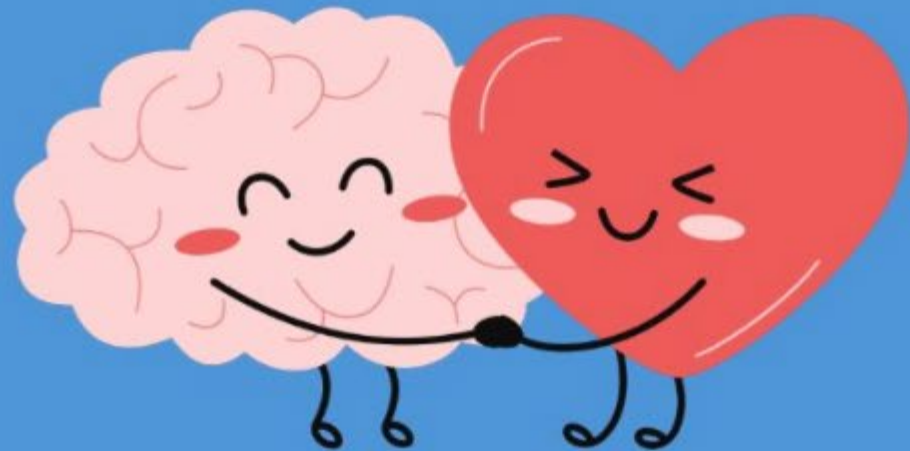

Fill out the form to join!

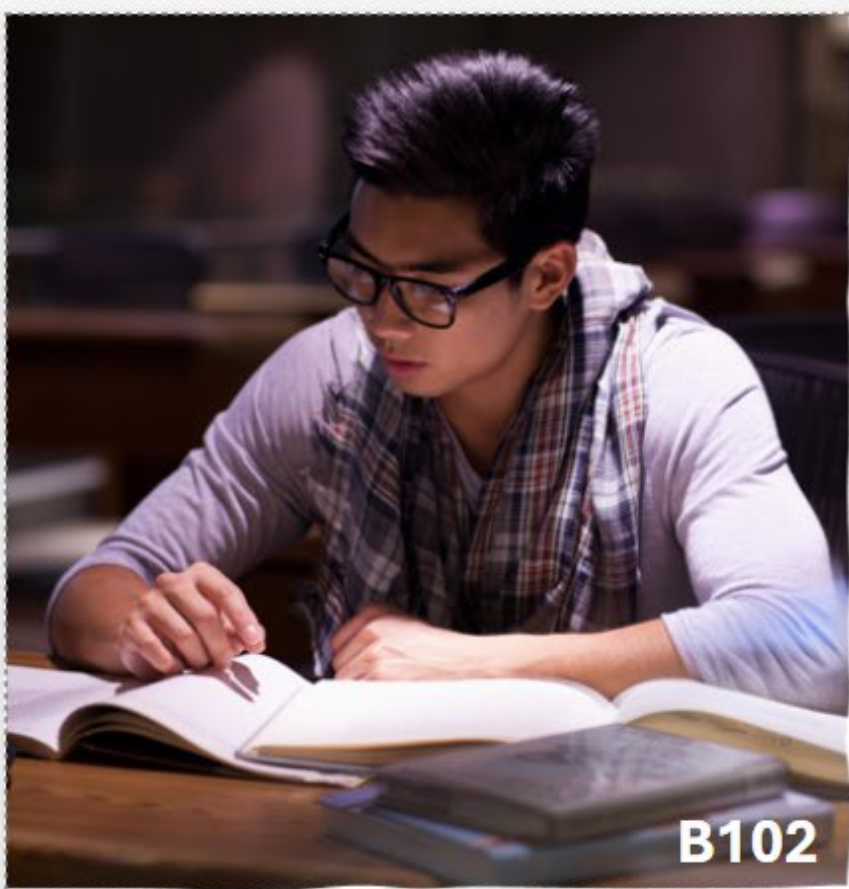

Lunch with Link Open to ALL grade levels.

Every A-day Tues. or Wed. during BOTH lunches.

Need a quiet place to study or work on homework?

- Join the mentors in B102.

Looking to play some games or create some art?

- Join the mentors at their table in the Commons!





SCHOOL LINKS



Due by 5/29

SCHOOLINKS LESSONS: Semester 2



Quarter 3 HSBP Lessons

9 th Grade	10 th Grade	11 th Grade	12 th Grade
<input type="checkbox"/> Submit Course Plan <input type="checkbox"/> Game of Life	<input type="checkbox"/> Submit Course Plan <input type="checkbox"/> Employability Skills	<input type="checkbox"/> Submit Course Plan <input type="checkbox"/> Employability Skills	<input type="checkbox"/> Submit High School & Beyond Plan

Quarter 4 HSBP Lessons

9 th Grade	10 th Grade	11 th Grade	12 th Grade
<input type="checkbox"/> Submit HS & Beyond Plan <input type="checkbox"/> HSBP Submission Feedback Survey <input type="checkbox"/> 9 th Grade Financial Aid Lesson	<input type="checkbox"/> Jobs & Internships Learning Unit <input type="checkbox"/> Submit HS & Beyond Plan <input type="checkbox"/> HSBP Submission Feedback Survey <input type="checkbox"/> 10 th Grade Financial Aid Lesson	<input type="checkbox"/> Jobs & Internships Learning Unit <input type="checkbox"/> Submit HS & Beyond Plan <input type="checkbox"/> HSBP Submission Feedback Survey <input type="checkbox"/> Set Up Scholarship Match Profile <input type="checkbox"/> 11 th Grade Financial Aid Lesson	<input type="checkbox"/> Senior Year End Activity <input type="checkbox"/> HSBP Submission Feedback Survey <input type="checkbox"/> Set Up Personal Account for Alumni Access

Total: 5 Lessons + 17 Attendance Days Q3 22 Attendance Days Q4	Total: 6 Lessons + 17 Attendance Days Q3 22 Attendance Days Q4	Total: 7 Lessons + 17 Attendance Days Q3 22 Attendance Days Q4	Total: 4 Lessons + 17 Attendance Days Q3 18 Attendance Days Q4
---	---	---	---



SQHS Events



Squalicum High School
Orchestras present...

FINALE CONCERT

WORKS BY

DOUG SPATA
ELLIOT DEL BORGO
FLORENCE PRICE
ASTOR PIAZZOLLA
KIRT MOSIER
&
HOWARD SHORE

7pm, SQHS Forum
June 2, 2026



SOHS

MANDATORY INFO SESSION

Parent/guardian + athlete must attend

Join us for the Storm Dance Team Information Session! Be part of an exciting, energetic team, learn about tryouts, practice schedules, and performance opportunities. Whether you're a seasoned dancer or just starting out, come see how you can have fun and be part of the larger school spirit program!

Clinic and tryout choreography will be in the style of hip hop.

MAY 14 INFO SESSION 5:30-6:30 PM

MAY 28 ALL FORMS DUE for participation in tryouts

JUNE 2 TRYOUT CLINIC 3:30-5 PM

JUNE 4 TRYOUTS 3:30-5 PM

SUMMER DANCE CLINIC TBD

GET READY CHECKLIST

New dancers must have a parent/guardian present

- Attend mandatory info meeting
- Get up to date physical
- Complete Final Forms
- Complete dance application



Questions about the checklist or anything else, come to the meeting or contact Christine.Engelfried@bellingshamschools.org



Buoyant Beginnings

Pre-Apprenticeship for Maritime Careers

Program Details

- 6 Week PAID Summer Program
- July 6- August 14
- Hosted by Whatcom Working Waterfront Foundation and Lummi Nation

Eligibility

- 18-29 years old
- Un/Under Employed
- Resident of Skagit or Whatcom County

Application Links

Non-Tribal



Tribal



Applications Due
May 1, 2026





June 22- July 10



Northwest
Career & Technical
Academy

APPLY NOW

**Earn .5 High
School Credits
through hands-
on Learning**



Summer Session
Mount Vernon Campus

Assisatance League of Bellingham

Summer Enrichment Scholarship

Merit based scholarships for Summer Activities

See Ms. Cantu in
the counseling
office for an
application
packet

