



Park City School District
(PCSD)

Project Status Report

Week Ending May 22nd 2026

➤ **Projects Status Summary – For period 5/18-5/22**

➤ **Treasure Mountain Sports Complex (TMSC)**

- Coordinating work with subcontractors, materials, survey, layout, environmental, SWPPP, code and special inspections.
 - **Subcontractors:**
 - Continue site grading subgrade for the south soccer field old Treasure Mountain site. Place fabric, base material and grade out south soccer field sub-grade. Continue to haul in import and place clean material soccer field sub-grade. Form, place rebar reinforcement and pour separation wall between north and south soccer fields. Form and pour replacement section of foundation wall Support building. Back fill import base and compact support building slab on grade (SOG).
 - Continue CMU rough-in plumbing Press Box-Concessions and Team rooms. Continue rough-in underground (UG) plumbing piping Support building slab on grade (SOG) preparation.
 - Continue electrical rough-in CMU walls Press Box-Concessions building and Team rooms. Continue rough-in underground site electrical along south soccer field east to west. Continue to work on main underground (UG) conduits for Rocky Mountain Power main power feed south end of south soccer field. Rough-in underground (UG) electrical support building slab on grade preparation (SOG).
 - Continuing work installing backstop netting baseball field.
 - Continue environmental site monitoring and support for air and soil as site grading continues at the old Treasure Mountain site. Monitor soil and air for excavation of utility installation and BMP's in place.
-

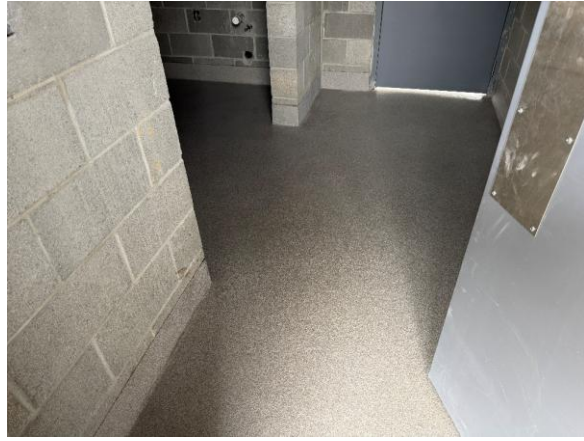

➤ **Dozier Sports Complex (DSC)**

- Coordinate work with subcontractors, materials, survey, layout, environmental, SWPPP, code and special inspections.
- Continue forming interior walls-back set forms north half building B-home bleachers. Pour next section interior walls south end building B-home bleachers. Form and pour foundation walls southwest side building B-Concessions. Strip interior and frontage walls building B-home bleachers.
- Continue to set and weld structural beams southwest end building B-home bleachers second floor Flex Space B206. Set and weld metal decking southwest side building B-home bleachers above Storage B114 and Team Room B112 and second floor Flex Space B206. Set and anchor steel columns second floor decking south end building B-home bleachers Flex Space B206.

➤ **Subcontractors:**

- Continue to form and pour next sections of retaining wall to the east of the south endzone retaining wall-sidewalk. Continuing to form north side area A retaining wall footings for ramp to home bleachers. Backfill and compact, prep for slab on grade (SOG) sidewalk south end zone from east to west. Pour 8' sidewalk east to west on the south end zone halfway through retaining wall.
 - Continue rough-in plumbing north and south building area A. Rough-in plumbing roof drains, toilet compartments and bathrooms south building area A. Work on placing wall sleeves interior walls north and south side building area B.
 - Continue to work on underground (UG) site electrical new feed to site. Install underground (UG) conduits from east side south building to north building A. Continue
-

with rough-in north and south building A. Install underground (UG) conduits to light pole bases east side north and south building B.

- Continue rough-in mechanical north and south building A.
- Continue installing exterior metal wall panels CMU walls south building A.
- Complete demolition existing asphalt track around perimeter of football field. Started at the southwest end of Dozier field and working north along the west side between the high school and football field. Stockpile demolition debris on north end d-zone, load and haul off.
- Continue interior framing hard lid ceilings-bathrooms south building area A.



➤ Summary of Work Completed

- **EHMS** – Ongoing-Commissioning-Test and Balance-Comments
 - **PCHS** – Ongoing-Commissioning-Test and Balance-Interior-Exterior Signage
 - **TMSC** – Rough-in MEP (Mechanical-Electrical-Plumbing) rough-in Press Box-Concessions-Team Rooms-Dugouts / Site grading-subgrade-soccer fields / Pour foundation walls Support building / Underground conduit power feed RMP / CMU veneer-Team Rooms-Press Box-Concessions / Back fill slab Support Building / Foul ball netting baseball field / MEP rough-in support building slab on grade (SOG) / Form and pour separation wall north and south soccer fields
 - **DSC** – Site grading north end west side-concessions and ramp footings / Rough-in MEP area A north and south building / Main underground (UG) site electrical / Form and pour next section retaining wall for south sidewalk / Form interior walls building B south / Form and pour foundation walls west building B-Concessions-Stairs / Pour footings for retaining wall north ramp access / Exterior building insulation and ACM panels south building A / Demo existing track / Pour interior walls building B / Set structural steel
-

and metal decking second floor building B / Pour 8' sidewalk south end zone / Frame interior hard lid ceilings area A north-south buildings

➤ **Preview of Work Planned**

- **EHMS** – Ongoing-Commissioning-80% Completed-Punch List-Interior signage
- **PCHS** – Ongoing-Commissioning-98% Completed-Punch List-Signage
- **TMSC** – Rough-in MEP (Mechanical-Electrical-Plumbing) Press Box-Concessions – Dugouts-Team Rooms / Slab on grade (SOG)-Support building / Site grading TMJH – Soccer Fields-subgrade / Install roofing-standing seam-Team rooms-dugouts baseball-softball-Press Box-Concessions / Site Utilities-storm drain-water-sewer-power / Form and pour separation wall soccer fields north-south / CMU veneer-Press Box-Concessions-Team Rooms / Main site power – RMP / Haul off sludge from dewatering / CMU walls Support building / Foul ball netting softball field
- **DSC** – Form and pour south endzone retaining wall and sidewalk sections / Area A and B site electrical / Rough-in - Mechanical – Electrical and Plumbing (MEP) north and south building A / Site grading north and west side area B concessions and ramp footings / Form and pour north ramp wall / Exterior ACM panels north-south building A / Form interior walls south building B-home bleachers / Pour interior walls building B north-home bleachers / Pour foundation westside building B-Concessions / Form and pour foundation walls westside bathroom-concessions-stairs-footings / Set structural steel and metal floor deck building B-home bleachers / Exterior building insulation and ACM panels north-south building A / Frame interior hard lids north and south building A / Finish demo existing track / Site grading new track subgrade

➤ **Park City High School (PCHS) – Ongoing**

- Commissioning - Comments T&B – 98% Completed
- Punch List – Signage – Final interior and exterior install

➤ **Ecker Hill Middle School (EHMS) – Ongoing**

- Commissioning - Comments T&B – 80% Completed
 - Punch List – Signage – Final interior and exterior install
-